Phoenix
. . . 'pretended sympathy'

Tricked by Canadians, says Soviet diver

MOSCOW (Reuter) — A young Soviet diver granted political asylum during the Montreal Olympic Games but who later returned home was quoted Friday as alleging he was tricked by a Canadian athlete and apparently drugged to make him stay in Canada.

The diver, 17-year-old Sergei Nemtsanov, made his allegations in an interview with the Young Communist League newspaper Komsomolskaya Pravda which was summarized in advance of publication by the official Tass news agency.

Tass said the Komsomolskaya Pravda interview took place in Alma Ata in central Asia where Nemtsanov—whose disappearance from the soviet team quarters in Montreal brought Soviet threats of withdrawal from the games — lives with his grandmother.

It quoted him as saying his experiences in Canada show "that side of the 'free world' which is carefully hidden . . . For the first time I was dealing with people who would do anything for money.'

Nemtsanov, who Tass said was training again, said he had been tricked into entering an immigration centre in the Montreal Olympic village by Canadian diver Skip Phoenix of Toronto who had pretended to sympathize with him over his poor performance.

In the centre, which he was quoted as saying was in the same building as the village's sauna, two men with briefcases questioned him about his plans and gave him a form on which one of the questions was whether he would like to stay in Canada.

Later in the interview, Nemtsanov said that just before he was due to meet Soviet consular officials he felt something strange was happening to him.

"My whole body was itching, I had a headache and I did not have the use of my feet and hands," he added.

"My memory of this meeting is dim. The sounds of voices seemed to be reaching me from afar and I could not grasp the meaning of what was being said."

The diver's account as issued by Tass followed the lines of allegations made by Soviet officials who attended the meeting and told a Montreal news conference after-

Continued on Page 2

Home

CLASSIFIED
386-2121
TELEPHONE
383-4111

The Daily Colonist.

Vancouver Island's leading newspaper since 1858

Showers, high 20

Weather Details
On Page 2

No. 230 – 118th Year · VICTORIA, BRITISH COLUMBIA, SATURDAY, SEPTEMBER 11, 1976 · 15c Daily, 30c Sunday

Air pirates free 31 hostages at Gander

Colonist Wire Services

GANDER, Nfld. — Six hijackers who used explosives to commandeer a Trans World Airlines Boeing 727 bound from New York to Chicago with 92 persons on board Friday night, released 31 of their hostages early today and police said talks were going on with the air pirates for release of all hostages.

"I can confirm that up to 31 of the passengers have been released," said an RCMP office at Gander airport. "That's the only thing I can say now. Negotiations are underway right now with the hijackers and the ministry of transport and RCMP."

The aircraft, Flight 355 with 85 passengers and seven crewmembers on board, was seized by six hijackers calling themselves "Fighters for a Free Croatia" Friday night just after take-off from New York for Chicago.

The hijackers ordered the pilot to stop for refuelling at Montreal's Mirabel airport and then ordered the plane on to Gander.

A defence department spokesman in Ottawa said the pilot of the 727 felt that the six hijackers—one reportedly wired with explosives—would wait for a longer-range 707 being flown from New York. The hijackers, members of a Croatian terrorist group, want to go to an unspecified destination in Europe.

A TWA spokesman in New York said the 707 would not take any passengers, but would guide the hijacked plane across the Atlantic. He said the 727 has the fuel range, but not the navigational equipment to cross the Atlantic.

TWA officials indicated they want to persuade the hijackers to switch aircraft at Gander to enable them to fly across the Atlantic.

The hijackers had apparently wanted to drop some political leaflets over Montreal, but had later said they would drop them over London, the defence spokesman said.

Shortly before the plane took off from Montreal, a reporter overheard a conversation, apparently between the pilot of the plane and the control tower.

"Now we don't want any foolishness," the pilot was reported to have said, in a calm tone. "No monkeying around, just bring us the charts." Presumably, they were for flight plans for Gander.

"These guys are hairtrigger."

The hijackers first wanted to land at Montreal's Dorval Airport, but at the last minute changed their mind and instead forced the plane to land at Mirabel, a transport department official said.

People in the terminal, except for RCMP officers, did not appear to know of the drama taking place outside.

Asked why the plane was given permission to land, a transport official said, "When there is an emergency, you have no choice."

In Ottawa, Walter MacLeish, administrator of Canadian air transportation, said the hijacking was being dealt with by emergency operations centres in Ottawa and at the airports involved, Mirabel and Gander.

The centres involve "appropriate specialists" including RCMP and transport department personnel and are in contact with similar centres in the United States staffed by Federal Aviation Administration employees.

The main centre in Ottawa is responsible for making

Continued on Page 2

Locker bomb kills policeman

Colonist Wire Services

NEW YORK — A bomb evidently planted by the hijackers of a TWA jet blew up at a police explosives range today, killing one policeman and injuring three others, police said.

The bomb, contained in a pressure cooker, was found in a luggage locker at Grand Central Terminal, a major commuter train station in mid-Manhattan.

The hijackers directed authorities to the bomb in a message from their hijacked plane in Montreal.

There were few persons in the Grand Central area because of the late hour and extensive evacuation was unnecessary.

Six demanding flight to Europe

● Police crush Pakistan hijack bid. Page 3

Worst collision

High-flying jets smash, 176 killed

BELGRADE (AP) — A British airliner and a Yugoslavian chartered jet met head-on at nearly 33,000 feet Friday in a busy air crossroads near Zagreb, killing 176 persons in aviation's worst collision. There were no survivors.

A West German pilot in a third plane flying at 29,000 feet witnessed the collision, a British Airways spokesman said. The pilot reported there was an explosion, apparently when the two craft hit, then the British jet lost a wing and both craft tumbled to the ground.

"It was a frontal collision in mid-air," the spokesman said.

He said one plane was BA Flight 476, bound from London to Istanbul with 63 persons aboard. The other was a Yugoslavian charter jet with 113 aboard going from Split, Yugoslavia, to Cologne, West Germany.

A British Airways spokesman said three passengers booked for the ill-fated flight failed to show up on time and missed the plane.

In Toronto, British Airways spokesman Steve Howe said one of the three was a Toronto man, who missed his connection because of a two-hour delay at Toronto International Airport.

Policeman Garo Tomaevic was one of the first on the scene.

"I saw parts of the British plane, bodies lying all around," he said. "There was a baby still giving feeble signs of life near the plane, but it was in last agony."

The disaster was "one chance in 10 million," said Mark Young, general-secretary of the British Airline Pilots Association.

The two planes were flying in a corridor used by all civilian aircraft flying over Yugoslavia, and were near a busy air crossroads. They were under the control of the Zagreb traffic centre, but officials said they had no idea why they were at the same altitude.

Vancouver shocked by shrink

VANCOUVER (CP) — Preliminary figures released Friday by R. A. Wallace, federal census statistician, show a drop of nearly 30,000 in Vancouver's population in the five years between 1971 and 1976.

Mayor Art Phillips said he was puzzled by the figures and has written the census department for an explanation.

The decrease could have serious implications for the city's budget because the city receives a per-capita grant from the provincial government.

Tricky figuring used to show AIB success

By GLENN SOMERVILLE

● 'Propaganda' spending, say Grit foes. Page 26

OTTAWA (CP) — The $1.1-million advertising blitz launched by the federal government this week uses some tricky techniques to convince Canadians that wage and price controls are good for wage-earners.

Besides using uneven periods of time in its before-and-after comparisons of the effects of controls on income, the ads juxtapose graphs on different scales to emphasize that real incomes are growing.

As the ads began to appear Thursday, Prime Minister Trudeau was appealing to the public's feeling of patriotism to support the controls, and was strongly defending the use of taxpayers' money to run the massive program.

He compared it to a wartime situation, and said that the Liberal party did not have to pay then for ads telling Canadians they should buy government bonds. Likewise, now it is "perfectly defensible" to try to make people understand "they shouldn't listen to the labor unions and they shouldn't listen to the businessmen" objecting to controls, he said.

The specific ads that now are appearing in newspapers, and which claim success for the anti-inflation program, look at a nine-month period ending just before controls were imposed last October, and then at a three-month period ending in May this year.

Based on this unequal comparison, the ad says real incomes—the amount left after discounting for inflation—have improved under controls.

But the picture becomes a

Continued on Page 2

Papers hint wedding for Charles

LONDON (UPI)—Two British newspapers predicted Friday Prince Charles would make Davina Sheffield Britain's next queen. Buckingham Palace sources discounted the possibility.

The Daily Mirror said "it was reported" Miss Sheffield, a 25-year-old ex-debutante, "will marry Prince Charles, who is due to quit the navy next month after five years."

The Daily Mail in its gossip column, said the two-year romance "will end, according to friends who profess to know, in a marriage when he completes his Royal Navy service next year."

Davina Sheffield
. . . next queen?

Kissinger tries new shuttle to calm Africa

● Concessions to coloreds fail to halt Capetown riots. Page 3

WASHINGTON (AP) — President Ford has ordered State Secretary Henry Kissinger to Africa on a challenging new mission aimed at heading off perils of a black-white war in the turbulent continent.

The White House announced Friday that Kissinger will leave Monday on a journey that will take him through at least three capitals: Dar Es Salaam, Tanzania, for talks with President Julius Nyerere; Lusaka, Zambia, to meet with President Kenneth Kaunda; and Pretoria in South Africa for a renewal of his dialogue with Prime Minister John Vorster.

Kissinger's visits to South Africa, set for Sept. 17-19, will be the first ever undertaken by a U.S. cabinet officer to the country whose apartheid — or separation of the races — policies have been condemned almost universally.

Kissinger is aiming at seeing the emergence of a belt of friendly, pro-Western states from Namibia on the southern Atlantic seaboard, through landlocked Botswana and Rhodesia, to the somewhat leftist-oriented government of Mozambique on the Indian Ocean.

Some African and Asian diplomats argue that the system Kissinger has in mind will break down unless the political and racial situation in South Africa is transformed in a way that gives power to the non-white majority who outnumber the whites by 17.7 million to 3.7 million.

Kissinger has begun focusing in the first place on situations threatening racial conflict between black and white Rhodesians and blacks and whites in the disputed territory of Namibia, once known as South-West Africa.

Prints best protection for newborn—officer

SURREY (CP) — RCMP Staff Sergeant Keith Sim said Friday Canada could become a target for blackmarket baby racketeers until hospitals initiate proper identification for newborn babies.

Sim said each hospital sets its own identification procedures for newborns.

"But I don't think you'll find any of them who'll admit they take prints," he said.

"They're afraid they'd have every human rights group on their back if they did."

Sim was a member of the RCMP squad responsible for tracking down the kidnappers of Cameron Green, two-week-old son of David and Gayle Green, who was abducted from the Green's home here Tuesday. The baby was found unharmed in Hayward, Calif. Two women have been charged in connection with the abduction.

He said print identification of newborns is required in most hospitals in the United States.

"Prints are really the only thing that gives you positive identification."

A survey of Greater Vancouver area hospitals indicated that none of them now take prints, although several administrators said identification procedures would be reviewed.

Inside

	Page
Background	5
Bridge	29
Church	24, 25
Classified	27-41
Comics	22
Crossword	30
Editorial	4
Entertainment	17
Family	21
Finance	6, 7
King Fisherman	20
Marine Calendar	43
Names in the News	23
Provincial Court	43
Sports	9-14
Television	28

Estimates way off

Some of the dire predictions that have colored the new provincial government's fiscal decisions since it took office last December have not been borne out, according to results of government operations for fiscal 1975-76 released Friday.

Finance Minister Evan Wolfe's figures show that instead of an indicated deficit of $541 million, the real figure turned out to be $405.1 million. The deficit would be cut even more, by $143.7 million, if cash reserves were included.

The $541 million figure was trumpeted by Premier Bennett in a televised speech to the province last February and was the one arrived at after special review by the national accounting firm of Clarkson, Gordon and Co.

Friday's figures released by Wolfe show that expenditures exceeded revenues by $405.1 million, which, when reduced by the amount of surplus, left a cash deficit of $261.4/million.

Wolfe explained that the accounting firm's estimates, particularly in the field of expenditures, were out because they couldn't guess at what effects the strict budget control that the new government put in would have.

The previous New Democratic administration, swept from power last Dec. 11, had forecast revenues of $3.22 billion that were almost matched by expenditures of only $500,000 less. However, actual revenue turned out to be $2.97 billion and actual ex-

Continued on Page 16

A paler shade of red:

Forecast – $541 million

Actual – $405.1 million

Finances 'distorted'

Canadian Press

Opposition leader David Barrett called Friday for an immediate session of the Legislature to discuss the "unnecessary damage" the Social Credit government had done to the provincial economy.

Barrett, New Democratic Party premier from September, 1972, until December, 1975, said in an interview the government had gravely distorted the province's true financial picture and laid the entire blame on Barrett's former administration.

Barrett commented after Finance Minister Evan Wolfe released the financial and economic review for the fiscal year ended March 31, 1976, which indicated the province saw a deficit last year of $405.1 million.

"Mr. Wolfe has been caught turning back his fiscal odometer" Barrett said.

Although he hadn't closely examined the report, Barrett said many of the losses were incurred by the Social Credit government and the actual deficit is "far less than what they tried to peddle."

In fact, Barrett said, it appeared the budget might have come close to balancing during the last fiscal year.

Premier Bennett appeared on province-wide television last Feb. 20 and said figures compiled by the national accounting firm of Clarkson Gordon indicated the province would face an over-all deficit of $541 million by the end of the fiscal year.

Barrett said that figure was highly exaggerated and Social Credit's political tactics

Continued on Page 16

ANDY CAPP

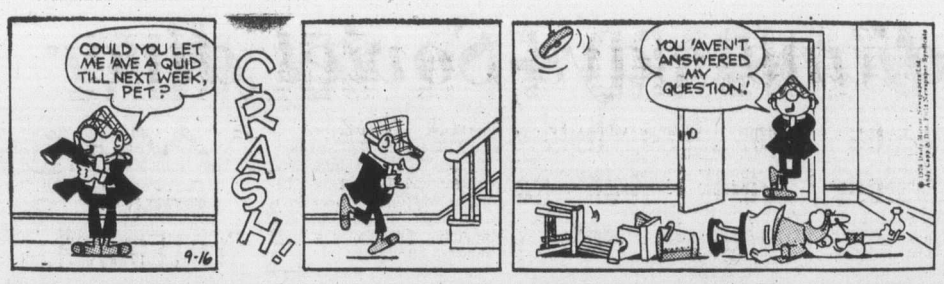

Tricky figuring in AIB ads

From Page 1

little different when equal periods are compared.

Using figures supplied by the finance department, it turns out that real incomes have grown less if equal three-month periods are compared. Then, it turns out that real incomes in the March-May period of 1975 over 1974, compared with the same period for 1976 over 1975, have increased less than by using the unequal method shown in the ads.

The ads say that real incomes grew by only three per cent in the first nine months of 1975, then compare this with a 3.6-per-cent growth in the March-May period this year. But, if the comparable three-month period last year is measured, then real income in that time was up by 3.3 per cent.

In another, more subtle way, the ads are drawn to favor the government's line given in the ads, that "since the start of the anti-inflation program the average Canadian has actually improved his or her buying power."

This done by drawing the part of the chart showing a 3.6-per-cent real income growth after controls on a larger scale than the three-per-cent real growth section in the before-controls period chart. It requires a ruler to note the difference, but the figure for income growth after controls were imposed is definitely wider and higher.

Asked to comment about this use of a larger drawing to make its case, a finance department official conceded that it was so, but denied it was done deliberately to make the government's case look better.

"It's out by only fractions and it wasn't done deliberately," he insisted. But he conceded it probably will result in unfavorable publicity for the campaign.

He said the campaign is being conducted by two firms: The Toronto agency of Maclaren Advertising Ltd., a company long associated with the Liberal Party of Canada, and by the Montreal firm of Canadian Advertising Agency 1973 Ltd.

As the advertising program started, latest figures on incomes were made public for the month of June. This provided a measure of incomes for nine months after controls were imposed, comparable to the measure used in the ads for the nine months before controls.

Ironically, these figures would have presented the government case in a better light if they had been used in the charts for the ads.

Using the same method the finance department employed, the calculations show real income grew by 3.7 per cent in the nine-month period ended in June this year from a year earlier. This compared with three per cent growth in the comparable year-earlier period.

A finance official said the department did not use the nine-month calculation because it wanted to use the latest available figures in order to ensure that the maximum impact of the anti-inflation controls was reflected.

However, the anti-inflation board was active in requesting reductions of pay awards almost immediately after its formal establishment in October last year, so its effect on the size of wage settlements might have been expected to show in income figures well before March this year.

Bullets break Beirut pact

BEIRUT, Lebanon (UPI) — Moslem and Christian gunmen fought across battle lines in Beirut Friday, forcing postponement of a joint Christian-Palestinian effort to open a new road through the capital's no-man's-land.

Both rightist and leftist sources said there was now little hope of any truce in Lebanon's civil war before the inauguration of President elect Elias Sarkis, Sept. 23.

WERE YOU A WITNESS?
On Jan. 23, 1976, at 7:30 p.m., Helmcken Rd. and Hghwy. 1, a boy was struck and his left leg injured. Can you help us?
382-8258 days 477-9955 eves.

EXTREMELY URGENT SALE
COLLECTION OF FABULOUS HAND-KNOTTED TREASURES
ORIENTAL RUGS
Were brought in for Exhibit at PACIFIC NATIONAL EXHIBITION of 1976. These International High Standard Oriental Rugs and Carpets of selected qualities of High Investment Calibre and other exclusive pieces featuring: Museum quality in 100% pure Natural Silk. Extremely fine quality Sheraz Kafkaz, Kashan, Kirman, Fine quality Mogul Hunting rugs, Exceptional pieces such as Tabriz (Birds of Paradise) Badshawhe Rug, Nomadic Bokharas, Harati Prayer Rugs, Nain, Russian Design Kazak in 100% Natural Silk, Hutchlo Rug, Historical Mohanjodarn Rug, Large size Royal Bokharas, Tree of Life, Blouch, Quam, Sarouk, Afghan (Geometric Tree of Life). These magnificent Jewels of wool and silk, each a work of Art that captures the Fascination and Intrigue of Centuries of Unsurpassed Middle Eastern Tradition and Beauty are a good investment of today.
2 DAYS ONLY
SALE STARTS SUN. SEPT. 12—10 a.m. to 10 p.m. MON. SEPT. 13—10 a.m. to 7 p.m.
Never before has a breathtaking valuable selection such as this been offered in Victoria. Also includes many runners. Sizes from. 2'x4' to 3'x22' approx. Rugs and Carpets from 2'x3' to 12'x18' approx.
A RARE OPPORTUNITY TO BUY THESE HAND-KNOTTED TREASURES AT BARGAIN PRICES.
SALE BEING HELD BY BOKHARA CARPET PALACE LTD. at
RED LION MOTOR INN, VICTORIA, B.C.

From Page 1

Jet hijacked

final decisions on strategy and responding to hijackers' demands.

"We've got a game plan for this type of thing," MacLeish said.

In order to get the flight plans into the cockpit of the hijacked plane in Montreal, a briefcase was lowered at the end of a rope, the transport spokesman said.

He said the plans were for the route to Gander, but did not rule out the possibility that flight plans for Europe were also supplied.

The last hijacking in Canadian airspace took place on Nov. 29, 1974, when a CP Air flight from Winnipeg to Edmonton was diverted to Saskatoon. A stewardess was injured in that incident.

In the U.S., the last successful hijacking of a commercial airliner occured April 25, 1975, when a man carrying a brown paper bag hijacked a United Airlines 727 aircraft over Baltimore and said he wanted to go to Cuba.

The man, who turned out to be unarmed, surrendered to two FBI agents when the plane landed in Atlanta.

On Sept. 15, 1975, a would-be hijacker was shot and killed in San Jose, Calif. The Continental Airlines 727 jet that he sought to hijack never left the ground.

Five months ago — on April 18 — a man hijacked a small private plane from Grand Island, Neb., to Denver where he demanded a bigger plane to fly him to Mexico.

The man was holding a gun on a hostage when an FBI agent shot him to death.

Car wash for dance

Victoria YM-YWCA Friday night teen group is holding a $1-a-car wash at Mayfair service centre today from 1 to 5 p.m. Funds raised will sponsor a dance for the Y teen nights fall program.

I was tricked—diver

From Page 1

— CP

Nemtsanov performing at Olympics

wards they believed Nemtsanov had decided to stay,

But Canadian immigration officers who handled the case and Canadian government spokesmen at the time said they were convinced Nemtsanov had been drugged.

and later to leave ,of his own free will.

Later, he said, he was taken to the Montreal Holiday Inn where in the presence of three Canadians including Phoenix and two lawyers — an apparent reference to the two lawyers who handled his case in Canada — he declared he wanted to return to the Soviet Union.

"They promised to take me to the consulate but deceived me again and took me out of Montreal," he added.

Nemtsanov flew back to Moscow on Aug. 19 after Canadian officials said he had changed his mind about staying. He was kept from reporters at Montreal's Mirabel airport and on arrival in Moscow.

The Weather

SEPT. 11, 1976.

Cloudy, a few showers in the morning. Winds light westerly. Friday's precipitation: Nil. Sunshine 10 hours 54 minutes. Recorded high and low at Victoria, 22 and 8. Today's forecast high and low, 20 and 7. Today's sunrise 6:45, sunset 7:35. Moonrise 8:45 p.m., moonset 10:06 a.m. Sunday outlook: Sunny.

East coast of Vancouver Island — Cloudy with some showers in the afternoon. Winds light northwesterly. Friday's precipitation: Nil. Recorded high and low at Nanaimo, 22 and 6. Forecast high and low, 20 and 7. Sunday outlook: Sunny.

West Coast of Vancouver Island—Cloudy with a few showers in the morning, then clearing. Winds moderate northwesterly. Forecast high and low at Tofino, 17 and 8. Sunday outlook: Sunny.

North Coast — Clear with a few cloudy periods. Lows 6 to 8. Highs 15 to 17.

Extended outlook: Monday through Wednesday—A little warmer days. Little or no precipitation indicated. Highs 17-23, lows 8-13.

READINGS

	Max.	Min.	Precip.
St. John's	17	10	01.3
Halifax	18	6	—
Fredericton	22	0	—
Charlottetown	16	9	—
Montreal	19	14	08.7
Ottawa	18	12	08.7
Toronto	17	9	10.4
North Bay	10	7	—
Thunder Bay	26	0	—
Kenora	26	9	—
Winnipeg	29	8	—
Brandon	29	3	—
Churchill	10	6	—
The Pas	24	10	—
Regina	29	5	—
Saskatoon	27	6	—
Prince Albert	26	4	—
North Battleford	24	7	—
Swift Current	28	9	—
Medicine Hat	28	7	—
Lethbridge	27	8	—
Calgary	23	11	—
Edmonton	19	5	—
Cranbrook	24	1	—
Castlegar	24	5	—
Penticton	22	3	—
Revelstoke	19	6	—
Princeton	25	3	—
Vancouver	20	8	—
Prince Rupert	14	7	01.3
Port Hardy	15	8	—
Tofino	19	9	—
Comox	19	9	—
Prince George	14	8	—
Williams Lake	16	7	—
Blue River	22	2	—
Whitehorse	13	2	01.0
Fort Nelson	13	4	00.3
Fort St. John	12	7	—
Peace River	15	7	—
Yellowknife	10	6	01.5
Inuvik	4	1	02.5
Seattle	27	10	—
Spokane	28	9	—
Portland	30	9	—
San Francisco	22	16	—
Los Angeles	25	22	34.5
Phoenix	34	26	01.0
Chicago	22	8	—
New York	24	20	—
Miami	31	24	—

TIDES AT VICTORIA HARBOR
(Tides listed are Pacific Standard Time)

	Time H.M.	Ht. Ft.	Time H.M.	Ht. Ft.	Time H.M.	Ht. Ft.	Time H.M.	Ht. Ft.
11	04.20	7.0	10.10	5.1	16.10	7.7	22.50	3.8
12	05.20	6.8	10.30	5.6	16.45	7.7	23.30	3.6
13	06.20	6.6	10.55	6.1	17.05	7.7		
14	00.10	3.5	09.25	6.7	11.40	6.5	17.40	7.7
15	01.10	3.4	08.30	6.6	15.00	7.4	17.45	7.7

TIDES AT SOOKE

	Time H.M.	Ht. Ft.	Time H.M.	Ht. Ft.	Time H.M.	Ht. Ft.	Time H.M.	Ht. Ft.
11	03.20	7.8	09.05	5.3	15.10	8.9	22.15	4.4
12	04.10	7.5	09.20	5.8	15.30	8.9	23.00	4.3
13	05.00	7.2	09.30	6.2	15.45	8.9	23.50	4.2
14	06.10	7.0	09.20	6.5	16.00	9.0		
15	00.40	4.3	07.20	6.9	09.25	6.8	16.30	8.9

TIDES AT FULFORD HARBOUR

	Time H.M.	Ht. Ft.	Time H.M.	Ht. Ft.	Time H.M.	Ht. Ft.	Time H.M.	Ht. Ft.
11	00.00	4.7	06.40	9.2	12.00	5.9	18.20	9.8
12	00.40	4.3	07.40	9.1	12.50	6.6	18.35	9.7
13	01.20	4.1	08.30	9.1	13.20	7.2	19.05	9.5
14	01.55	3.9	09.35	9.1	14.20	7.7	19.30	9.3
15	02.40	3.9	10.50	9.1	15.15	8.2	20.05	9.1

STARBURSTING SAVINGS AT DOMAN'S

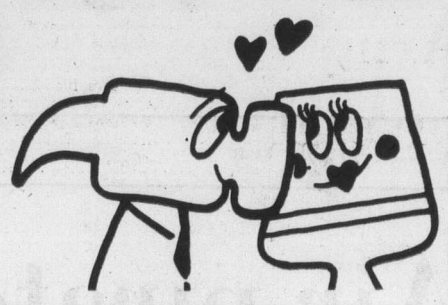

IT'S NEW IT'S EXCITING "STUCCO" SQUARETEX CEILING PANELS 48" x 48" GROOVED TO 12" SQUARES SEE THIS EASY CEILING AT DOMAN'S 4.49 SHEET

CEMENT 80-LB. BAG STILL ONLY 2.99 AT DOMAN'S

BURN THAT RUBBISH WITH A CONCRETE BLOCK INCINERATOR OUTSIDE MEASUREMENT 32x32x32 ..... 18.95 EACH NO GRILLE
MORTAR MIX 1.95 BAG

IDEAL KITCHEN OR REC ROOM PANEL WHITE LINE PANEL 4x8 V GROOVED 130 SHEETS ONLY ..... 4.95 SHEET

ARBORITE 4 x 8 SHEETS OF THIS COUNTER TOPPING IN SEVERAL ATTRACTIVE COLORS REG. PRICE 18.95 JUST ..... 14.95 SHEET WHILE THEY LAST FULL SHEETS ONLY

ODDMENTS OF PAINT
MIS-MIXED COLOUR ON TIN 1 QT. 1.00
FEW ONLY TO CLEAR 1 GAL. 4.00

REJECT BIFOLD PANELS MAKE USEFUL SHELVES, BENCH TOPS, ETC. 78" LONG, 12", 15", 18" WIDE MUST BE CLEARED THIS WEEK ..... 1.49 EACH

ECONOMY STUDS 2x4x8 BUNDLE OR 10 FOR ONLY 4.88

THINK OF THE USES YOU HAVE FOR PARTICLE BOARD UNLAY 4 x 8 SHEETS
3/8 ..... 3.98 sheet
1/2 ..... 4.40 sheet
5/8 ..... 4.98 sheet
3/4 ..... 6.25 sheet
FULL SHEETS ONLY

GET IN ON THIS ECONOMICAL 4x8 V GROOVED PANEL LIGHT OAK TONE OR WALNUT TONE ..... 3.99 EACH WHILE THEY LAST

HANDY LUMBER SHORTS
1x2x6' Fir/Hem ... 25¢ each
1x3x6' Fir/Hem ... 30¢ each
1x4x6' Fir/Hem ... 36¢ each
1x6x6' Fir/Hem ... 54¢ each
1x8x6' Fir/Hem ... 82¢ each
2x3x6' Fir/Hem ... 49¢ each
2x4x6' Fir/Hem ... 55¢ each
2x6x6' Fir/Hem ... 99¢ each

STUCCO WIRE 50 SQ. YD. ROLL FOR JUST 23.95 PRESENT STOCKS ONLY

CERAMIC SUPER-SAVER LIMITED QUANTITY OF THE "K" STONE 1 3/8 x 1 3/8 CERAMIC TILE IN 8 SUPER COLORS ON SALE THIS WEEK WHILE STOCKS LAST ONLY AT ..... 75¢ PER SQUARE FOOT SHEET

4 x 4 ROUGH CEDAR POSTS 5' LONG 1.89 EACH THIS WEEK

DO YOUR OWN THING WITH THESE 36"x24"x1" DECORATOR CORK PANELS ONLY ..... 3.95 EACH THEY MAKE GOOD NOTICE BOARDS

PRICES EFFECTIVE FRIDAY, SEPT. 10, 'TIL THURSDAY, SEPT. 16

CHARGEX CARDS WELCOMED CHARGEX
DOMAN'S 280 BAY ST. 386-2151
BY THE BAY ST. BRIDGE
OPEN MONDAY TO FRIDAY 7:30-5:30 SATURDAY 8-5
9-10

Hua Kuo-feng
. . . needs army backing

China: Army pivotal

HONG KONG (UPI) — Although Premier Hua Kuo-feng is the nominal head of China's Communist Party with the death of Chairman Mao Tse-tung, Hua must have military backing to remain No. 1, China analysts said Friday.

The fact that Hua was named party first vice-chairman and premier — the top government post — after the purge of vice premier Teng Hsiao-ping last April makes him the most likely of several possible successors to Mao.

But analysts of Chinese affairs believe no leader can succeed Mao on more than a transition basis without support of at least a majority of China's military establishment.

Seizure of power by some military strongman or a civilian with the backing of the military could settle the issue quickly. But it is more likely the post-Mao structure will not become clear until the party central committee thrashes out the issue in full plenary session or calls a new party congress.

An indication that a power struggle already was shaping only a day after Mao's death came in messages sent to the party, army and government leadership Friday for party committees in China's three largest cities — Shanghai, Peking and Tientsin.

The messages all pledged to carry on the "cause left behind" by Mao, but the Shanghai message was the most militant, vowing to "deepen the criticism of Teng-Hsiao-ping" and continue the power struggle Mao launched to purge Teng.

Aerialist falls to death

FRESNO, Calif. (AP) — A woman circus aerialist fell 60 feet to her death before a crowd of 5,800.

The sellout show went on, with no announcement of her death.

Brenda Cuttin, 42, was spinning around a tightrope on a trapeze counterbalanced by a motorcycle rider Wednesday during the opening night performance of the Ringling Bros., Barnum and Bailey Circus, Greatest Show on Earth.

She and motorcyclist Elvin Bale worked without a net.

Circus officials said Mrs. Cuttin either slipped or her rigging gave way. She plunged onto the concrete floor a few feet from front-row spectators and was pronounced dead an hour later at hospital.

Hijackers arrested

Police storm Indian jet

ISLAMABAD, Pakistan (CP) — Police arrested half a dozen hijackers holding an Indian Airlines plane on the ground at Lahore early today and rescued the seven crew members, an official in the Lahore control tower reported. All passengers aboard had been freed earlier.

The man in the control tower said, "It's all over. The hijackers have been arrested, the plane is okay, the passengers are okay."

An informed source at Lahore airport said the hijackers were captured when security forces staged a "commando-style raid" on the plane.

The passengers filed out of the plane earlier and were taken to the departure lounge to await another Indian jet aircraft to fly them back to India. The hijackers released six passengers Friday.

The hijackers, who were not identified immediately, had demanded the plane be refuelled and flown to an unspecified destination, government spokesmen said Friday.

Informed sources in Lahore told Reuters News Agency earlier the passengers were freed half an hour after midnight Friday, almost 16 hours after the plane was forced to land at Lahore.

The airliner was hijacked on a domestic flight over India early Friday and flown to Lahore, about 180 miles south of Islamabad, officials said. The hijackers initially released six passengers who became ill. The six included a West German woman, her husband and child and three Indians.

The plane was hijacked shortly after taking off from New Delhi early Thursday en route to Bombay, with stops scheduled in the Indian cities of Jaipur and Aurangabad.

New Delhi flight control said it lost radio contact with the plane and no further word was received until it landed in Lahore about an hour later.

Changes fail to halt rioters

Colonist News Service

CAPE TOWN — Sporadic rioting flared again in townships around Cape Town on Friday while the government was announcing concessions to the mixed-race community.

It said people of mixed racial origins — known here as coloreds — will no longer have to use separate washrooms and waiting rooms in public buildings.

Coloreds and Asians also may set up businesses outside previously restricted colored areas. In addition, coloreds may serve on trade union executives.

Sources in the colored community said the measures are a step in the right direction, but fall far short of demands for full civil rights.

Three months of rioting by blacks and coloreds for equal status with South Africa's white minority so far has claimed about 300 lives.

South African radio said that in renewed disorders Friday police shot dead two men.

It said police fired on crowds looting shops in the colored township of Manenberg, near Cape Town.

Fire bombs were thrown Friday into offices at the colored University of the Western Cape.

Prof. R. E. Van der Ross, the rector, closed the university, using a bullhorn to give students five minutes to clear the campus.

Disorders spread to several schools and at one of them 150 pupils were arrested, said police Maj.-Gen. D. J. Kriel, in charge of riot control.

In Nairobi, Kenya, the U.S. assistant secretary of state said Friday key black African leaders "welcomed" the U.S. initiative to help achieve a peaceful transition to majority rule in Southern Africa.

William Schaufele said State Secretary Henry Kissinger probably will visit the continent next week because of encouraging response from presidents Julius Nyerere of Tanzania and Kenneth Kaunda of Zambia.

The two are considered the key black leaders in the confrontation with white minorities governing Rhodesia and south west Africa (Namibia).

Venezuela choir dies in crash

ANGRA DO HEROISMO, Azores (UPI) — A Venezuelan Air Force Hercules transport plane carrying a 60-member university choir to a festival in Spain crashed in flames Saturday as it tried to land in a hurricane at a U.S. Air Force base. All 68 persons on board were killed.

INVENTIONS/IDEAS WANTED "No idea is too small".
Marketed for Cash/Royalty
Sales or Licensing to Industry
Free Information: How to Safeguard. Develop and Market your Ideas to Industry
• Free consultation
• All disclosures are reviewed on a confidential basis
Lawrence Peska Associates
Royal Centre, Suite 2002
1055 West Georgia St., Dept. 28
Vancouver, V6E 3P3
689-8601 Call Collect
Please print
REQUEST FREE BOOKLET
Name
Address
City Prov
Telephone

IT'S STANDARD FOR COLONIAL

Bedroom, dining room, chesterfield suites, love seats, occasional tables. Rich Salem maple colour. Fine craftsmanship. Mar proof tops. Antiqued handles. Quality construction.

GREAT SEPTEMBER VALUES

★ OPEN STOCK OR COMPLETE SUITES ★ ONE WEEK ONLY

BEDROOM
Double dresser and mirror. 4-drawer chest. 54/60 Panel headboard. 3-piece suite ... $347.00

Colonial night table 54.77
2-drawer night table 69.77
Single dresser and mirror. 3-drawer base. ... 139.77
Mr. & Mrs. double dresser and mirror. 184.77
9-drawer dresser and mirror. Large size. 229.77
39" or 54/60 spindle headboard . 47.77
4-drawer chest. 114.77
5-drawer chest. 139.77
Student's desk, 4-drawer. 129.77
Double pedestal desk. 159.77
39" or 54/60 Spindle bed. 64.77

COLONIAL DINING ROOM FURNITURE
6-piece dining room suite buffet, table and 4 mate's chairs. 399.77
Colonial mate's chair. 37.77
Oval dining table 40x48x60, 1 leaf ... 99.77
Buffet base 3-drawer 3-door storage. 169.77
Glass door hutch top 129.77

OCCASIONAL PIECES
HARDWOOD PLUS NO MAR TABLE TOPS
China cabinet, Storage base, 9-door top. 219.77
Quality construction Colonial Coffee Table 39.77
Salem Maple. Colonial step lamp table 34.77
Round Colonial lamp table. 39.77

COLONIAL CHESTERFIELD SUITES
See this suite in quality hard-wearing nylon cover
—Maple wood trim
—Full skirt base
—deluxe seating comfort
NOW ONLY 749.77

REMEMBER — you will get great buys at Standard — all Sklar chesterfield suites and love seats are on sale now.

CHIROPRACTIC MATTRESS & BOX SPRING
The only matched set of bedding made to the specifications of the Posture Committee of the American Chiropractic Association.
The Chiropractic is made with patented Springwall mattress construction which prevents edge sag, and provides ⅓ more sleeping surface. The Chiropractic has a unique Posture Springing unit that provides far more resiliency and extra firm, lasting support.

FEATURES
★ 612 Coils in mattress and 612 coils in boxspring
★ Airlet border
★ Patented Posture Springing unit
★ Patented Springwall construction
★ Heavy duty Jumbo binding

Twin each piece $129.95
Double each piece $149.95
Queen unit $369.95
King Unit $519.95

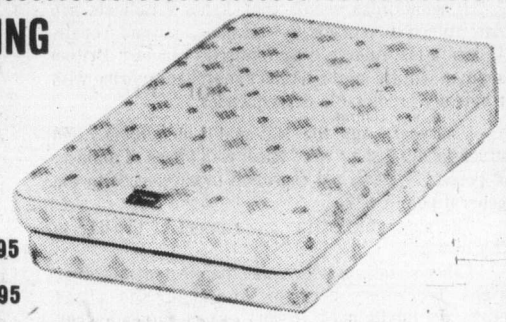

SANYO HAS THAT CERTAIN SOMETHING EXTRA
and that certain something extra is the Sanyo Sound System

DCX 6000 AM/FM SOLID STATE STEREO RECEIVER A quality component for true high fidelity enthusiasts. Provides outstanding AM/FM reproduction with high sensitivity, low distortion and excellent S/N ratio. Delivers 100 watts Total Music Power (IHF). 2x30 watts RMS continuous power (all ch. driven, 8, at 1KHz). Less than 0.5% total harmonic distortion at rated output. Also features low filter, loudness and muting pushbuttons, signal strength and tuning meters $369.95

DCA 200/FMT 200 AMPLIFIER/STEREO TUNER Amplifier with 32W continuous power (RMS), enough for 2 independent speaker systems. Total harmonic distortion only 0.5%. Full line of inputs, outputs. High-sensitivity stereo tuner with 20-10,000 Hz frequency response. S/N ratio: 70db. Includes FM muting, FM stereo noise filter and output level control. ..... Pair $369.95

(C) DCX 8000 AM/FM SOLID STATE AMPLIFIER/STEREO RECEIVER The very latest IC electronics and audio technology have been incorporated in this powerful 150 watts Total Music Power (IHF) performance proven stereo receiver. 2x45 watts RMS continuous power (all ch. driven, 8, at 1KHz). Less than 0.5% total harmonic distrotion at rated output. Sensitivity and separation that has to be heard to be believed. Features 7-position function selector, high and low filter controls, loudness, tape monitor (2) and muting (2) pushbuttons. Separate meters for signal strength and centre turning. Also professional rear jack panel. $429.95

TP 625 TRANSCRIPTION TURNTABLE Belt drive, 4-pole synchronous motor. Automatic return mechanism. Magnetic stereo cartridge. Cue lever. Tone arm balance. Wow and flutter less than 0.1%. Dust cover. $149.95

TP 725 TRANSCRIPTION TURNTABLE Belt-drive, 4-pole AC servo motor. Automatic return and shut-off system. Advanced stroboscope speed regulation. Magnetic stereo cartridge. Antiskating control. Tone arm balance. Wow & flutter less than 0.08%. Dust cover. $189.95

TP 825 TRANSCRIPTION TURNTABLE Transcription turntable. Direct drive. Automatic return and shut-off system. Anti-skate control. Stroboscope speed regulation — wow and flutter less than 0.06%. Dust cover. $269.95

AD 2323 3-WAY SPEAKER SYSTEM Elite series 3-way air suspension speakers. 8" woofer, 5" midrange and 3½" tweeter. Maximum handling power 30 watts at 8 ohms. Treble control for soft, normal and clear settings. Removable cloth grill. Dimensions: 23"Hx12"Wx8½"D. Pair $139.95

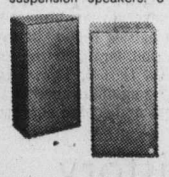

AD 2424 ELITE 3-WAY SPEAKER SYSTEM Elite series 3-way air suspension speakers. 10" woofer, 5" midrange and 4" flare dome tweeter and 3" port. Maximum handling power 50 watts at 8 ohms. Treble control for soft, normal and clear settings. Removable cloth grill. Dimensions: 24"Hx13"Wx8½"D. Pair $189.95

AD 2626 3-WAY SPEAKER SYSTEM Elite series 3-way air suspension speakers. 12" woofer, 5" midrange and 4" flare dome tweeter. Maximum handling power 70 watts at 8 ohms. Treble and midrange controls and overload protection switch. Removable grill cloth. Dimensions: 26"Hx 14"W x 10"D. Pair $239.95

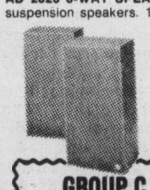

GROUP A $659.85 $66.00 down $30.09x24 mths. including interest

Three of the best to fit most needs and budgets.

GROUP B $749.85

GROUP C $939.85 $94.00 down $42.86x24 mths. including interest

CASSETTE RECORDER/PLAYER WITH DOLBY SYSTEM from $189.95 - $329.95

master charge CHARGEX

737 YATES ST. 382-5111

STANDARD FURNITURE

Elk Lake Garden Centre
5450 PAT BAY HIGHWAY—Just Beside Elk Lake

HEDGING
Leylandi- in 1-gallon containers
2.95 ea. 10-19 plants 2.50 ea. 20 and over only 2.00 ea.
Thuya Pyramidalis
2.75 ea. 10-19 plants 2.35 ea. over 20 1.90 ea.

Phone 658-8812
Chargex or Master Charge

LOCALLY GROWN
POLYANTHUS in bloom 1 gal. pot 1.49
CLEMATIS Armandi- (don't delay on this one — we have only a limited number) 5.50
Montana Rubens 3.95
Montana Alba 3.95

CONTAINER FRUIT
for Safe Planting: Larger Plants
GRAPES in 6 varieties 2.69
BOYSENBERRY .. 2.69
BLACKBERRIES Thornless 2.69
BLUEBERRIES ... 2.99

OPEN MON. TO SAT. 9-8
SUNDAYS 9-5

The Daily Colonist.

"An Independent Newspaper . . . The Organ of No Clique or Party"

1858 — Published every morning except Monday by The Colonist Publishers Limited at 2621 Douglas Street, Victoria, B.C., V8W 2N4. Second class mail registration number 0516. All undelivered copies or any notices respecting changes of address are to be sent to the above address. Member Audit Bureau of Circulation — 1976

RICHARD BOWER — Publisher and Editor-in-Chief

Canada's losses

THE DEADLY COMBINATION of higher taxes, rising labor rates, government interference and management inefficiency is resulting in more and more Canadian industries looking to the United States for further expansion, according to recent report appearing in U.S. News and World Report.

Among major Canadian-owned or Canadian-based firms which have already taken steps to increase their investment in the United States and move part of their operations there are Canadian Coleman Company Ltd., Northern Telecom, Dominion Bridge, Noranda Mines and Dominion Textile. Each has the same reason for shifting: the cost of labor in Canada is too high.

Rodrigue Bilodeau, chairman of Honeywell, Ltd., and president of the Canadian Manufacturers' Association recently touched on the attraction of lower costs in the United States with this warning: "There is no God-given right to have manufacturing in Canada."

Investors seem to be of the same mind. John Allen, president of the Steel Company of Canada Ltd., has reported that he is deeply concerned because his customers increasingly talk about investing in the U.S.

Meanwhile foreign investment in Canada is down to alarming levels. In 1966 direct investment in Canada amounted to $790 million with an outflow of similar money of only $5 million. Last year this investment surplus swung into a deficit of $205 million. Analysts predict this gap will grow to $500 million in 1976.

According to the report investment capital is being diverted from Canada to the United States for the following reasons:

● High wages: Canada's average hourly wage rate exceeds that of America by up to one dollar an hour.

● Productivity: A recent study by the Economic Council of Canada indicates that productivity in Canada trails that in the United States by nearly 22 per cent.

● Efficiency: An official of Atco Industries Ltd., reports that its California plant is 15 to 30 per cent more efficient than any of the company's 10 plants in Canada.

● Taxes: An executive of the Royal Bank of Canada reports that a study by one firm shows that Canadian taxes outweigh those in the United States and that the costs of setting up a plant in America are 40 per cent below those in Canada.

● Labor unrest: Canada's strike-rate is higher than in any other Western nation except Italy.

● Dollar value: The high rate of Canada's dollar in recent months makes it harder for Canadian-made products to compete abroad.

● Government interference: Ottawa's anti-inflation limits on profits and the fear of further government intervention could cloud the business air and add to the general feeling of uncertainty.

Add to these and similar reasons the obvious U.S. advantages of cheaper transport, warmer temperatures and a market of 215 million people against Canada's 23 million, and it totals a pretty substantial argument against investing in Canada.

Unless there is an almost immediate reversal of policy and attitudes Canada will once again be assuming its old role of being a hewer of wood and a drawer of water for the rest of the world.

Crisis upon crisis

ANOTHER CRISIS is facing the British people. It sometimes seems that Labor's radicals are determined to smash the economy beyond repair. Unless a last-minute compromise is reached, British seamen will tie up the nation's merchant marine with tragically predictable consequences.

Ten years ago the National Union of Seamen struck, and 900 ships were idled, with losses of millions of pounds in trade and enormous inconvenience to the general pulbic.

The strike forced the government of the day to freeze wages.

Labor's intransigence is manifested in other areas. Toolsetters, belonging to a highly specialized craft, are finally back at work at government-owned British Leyland. But while the 200 craftsmen were out, 18,000 others were laid off at the big Longbridge plant, and the company lost $2 million-a-day in output.

Latest dispute to worry the company is that between two unions who want their members given the responsibility for pushing buttons on an electrical panel. Both have threatened strike.

Prime Minister James Callaghan is reported serene and undisturbed in the face of the country's misfortunes. But one suspects he is anything than optimistic, anything than confident.

The Labor Party's national executive, dominated by the radical left, is now demanding the nationalization of Britain's four major banks.

And when, on Thursday, the Bank of England withdrew support of the pound, it tumbled to new lows on foreign exchange markets.

Serene or not, Prime Minister Callaghan postponed a nine-day visit to Canada.

There is one small comfort.

The Trades Union Congress, jeered by left-wingers for its decision, has voted to continue to support the wage restraint policy of the government. A resolution that the Congress abandon the policy was defeated Sept. 8.

Nationalization of the banks, although the Labor Party is expected to endorse it, is not likely to be implemented by the present government.

There are more pressing priorities, like an unprecedented million and a half people out of work.

If the seamen persist in their strike plan it will be an action of utter irresponsibility, and one that could entail hardship and economic chaos on an unprecedented scale.

Some independent thinking

By LUBOR J. ZINK from Ottawa

In the August issue of Maclean's magazine, Vancouver Sun columnist Allan Fotheringham worries about growing public annoyance with, and resentment of, the antics of the mass media. The beast has grown too big, self-important, arrogant and irresponsible. Instead of reporting events, newsmen (particularly the "electronic babblers" with their truckloads of equipment) now dominate or even create them.

When, for example, less than 7,000 athletes at the Olympic Games are covered by almost 8,000 "journalists," or a political convention has more newsmen than delegates in attendance, something is obviously wrong.

The swarming over every public event and turning it into a media happening would not necessarily be bad in itself, says Fotheringham, "if it bred diversity of opinion." But it doesn't. "it merely encourages monolithic thinking, group conclusions, herd cliches."

★ ★ ★

That is indeed so. But the fault does not lie entirely, as Fotheringham seems to imply, with the men and women in the field. A good deal of responsibility for the amazing uniformity of opinion, carbon copy arguments and conclusions, rests with the people in charge of newspaper publishing and broadcasting. When those who hire, fire, promote, and decide what will be printed or broadcast, make it perfectly clear that certain views, arguments and even facts are frowned upon, reporters and commentators get the message loud and clear even if it is not spelled out in direct instructions. Those who want to make journalism their career naturally try to produce what's wanted and shun what would harm their chances of advancement.

The selection our major newspaper, magazines, radio and TV networks make from available material, leaves little doubt that what is wanted is a definite "lib-left" slant with a sanctimonious anti-American overtone. This is deemed to be the "progressive," popular and patriotic line. So with-it newsmen who want to keep their bread buttered, supply it.

★ ★ ★

This does not necessarily mean that all or most newsmen are intellectual mercenaries or prostitutes. Far from it. The product of a lib-left education system and mod "radicalism," most of them deliver the desired slant out of conviction. The knowledge of what is wanted, what sells, what brings promotion, respect and material rewards does, of course, strengthen what the typically "progressive" Fotheringham deplores as "monolithic thinking, group conclusions, herd cliches."

The media are sure to reject this criticism of uniformity and maintain that different views, even controversial opinions, are encouraged. That's true but only in the verylimited sense of controversy within the lib-left slant. What this means is that anyone can argue how "progressive" (or radical) the correct lib-left position should be but must not question the premises and postulates of that position.

Whoever ventures into this forbidden territory and dares to examine or question any of the sacred articles of lib-left faith, is blacklisted as a dangerous character who must be silenced or at least isolated and discredited.

★ ★ ★

Views that challenge "monolithic thinking, group conclusions (and) herd cliches" therefore find few, if any, outlets in our media. The public is thus "protected" from exposure to independent thinking which might, if given a wide circulation, shatter some comfortable delusions and upset various cozy arrangements.

All generalizations are, of course, imprecise. But I think it's fairly accurate to say that independently thinking commentators in all of our media can be counted on the fingers of one hand. Of these only two — and I don't mind blowing Peter Worthington's (Toronto Sun) and my own trumpet — challenge popular group conclusions and highly prized herd cliches consistently, regardless how resented or misunderstood it may be.

★ ★ ★

If our media were interested in presenting a true diversity of opinion, they would make every technically feasible use, from coast to coast, of the few voices that do not parrot herd cliches. Instead — apart from a very few courageous exceptions — they ostracize the nonconformists. Why?

Could it be that the work of the challengers of blinkered orthodoxy does not meet the standards of our newspapers, magazines and radio-TV networks? Hardly. The lone truth-seekers happen to be winners of Canada's highest journalistic awards. So why not let people know what they have to say instead of limiting dissemination of their work as much as possible?

Because the limousine liberals and penthouse socialists who dominate our communications industry do not really want people to hear any other presentation and explanation of events than their own. That's why even the most ardent "nationalists" among them prefer to use kindred souls from across the border for comment that fits their preconceived ideas to Canadian commentators whose views differ.

★ ★ ★

The result of the "monolithic thinking, group conclusions (and) herd cliches" is even more alarming that the Fotheringham lament indicates. As the tri-lateral commission put it in its report on the Crisis of Democracy earlier this year: "The media have become an autonomous power . . . (and) play a most decisive role in the present drift of Western society."

Copyright, Toronto Sun Syndicate

One year old

A shaky truce still holds

By JOHN PINKERMAN

A few days ago a Cairo announcement said that four Arab oil nations had granted $2 billion to Egypt to aid in that nation's economic development.

Egypt's President Anwar Sadat needs that $2 billion and more to shore up his nation's sagging economy. The grant, however, is important for other reasons. It is clear evidence that Sadat is surviving or overcoming bitter Arab opposition to the separate bilateral second-stage Sinai truce he signed with Israel a year ago.

★ ★ ★

Further, the revived amity between Cairo and the more important Arab nations (Saudi Arabia, Kuwait, Qatar and the United Arab Emirates) at this particular time calls attention to the fact that the shaky Israeli-Egyptian peace engineered by U.S. Secretary of State Henry Kissinger still holds one year later.

Incidents in the Sinai and the Suez Canal area are extremely rare these days. Israeli non-military cargoes move through the canal, breaking a ban that Egypt enforced for 23 years. These cargoes go on non-Israeli ships but, as Jerusalem politicians are wont to mention, "something is better than nothing."

The background of relations between Israel and Egypt since the Jewish state was created by the United Nations May 14, 1948, makes the continuation of today's reasonably successful truce all the more remarkable.

A few hours after the Israeli flag rose in what had been Palestine on that May day in 1948, Egyptian armies, along with those of Lebanon, Syria, Jordan, Iraq and Saudi Arabia, invaded the new nation. They were defeated. Arab hatred for the Israelis never wavered, however, and economic blockade through the Suez became part of anti-Israeli war policy.

★ ★ ★

Intermittent fighting continued and in October, 1956, Israel invaded Egypt's Sinai positions, only to be called off by President Dwight D. Eisenhower and a Nov. 6, 1956, UN cease-fire. Uneasy truce resumed until on May 19, 1967, Egypt's President Gamal Abdel Nasser ordered the UN truce force withdrawn. He and other Arab leaders again invaded Israel but were crushed in what became known as the June 5-10 Six-Day War.

This time Israel took the entire Sinai and set up fortifications on the east side of the Suez Canal as well as the West Bank of the Jordan River and the Golan Heights in Syria.

For several years almost daily gun battles raged between Egypt and Israel in the Suez area. On Oct. 6, 1973, Egypt and Syria again invaded Israeli positions and scored early successes before the Israelis turned the tables, driving to within 20 miles of Damascus and cutting off thousands of Egyptian troops near Suez City.

Israel and Egypt agreed to a UN cease-fire on Oct. 24, 1973, and therein was born the base for the shaky peace of today. Kissinger was the dominant factor in achieving this peace — the first stage signed Jan. 18, 1974, after he had made dozens of air shuttle trips to Tel Aviv, Jerusalem, Cairo and Alexandria.

Israel withdrew from the canal's west bank and Egypt occupied a narrow strip along the east bank. UN forces took over a buffer zone between the two sides.

There were occasional incidents and some gunfire over the next 20 months but not sufficient to shatter more Kissinger efforts in the interests of a more stable truce. Again, he shuttled between Israel, Egypt and the United States. Finally, on Sept. 4, 1975, the current agreement was signed in Geneva, Switzerland.

Israel seemed to give up more than it received in its quest for secure borders. It gave up precious oil wells in occupied Ras Sudar and Abu Rudeis of the Sinai. It withdrew from the strategic Mitla and Gidi passes in the Sinai mountains and agreed to an expanded UN buffer zone despite its contempt for the UN.

The United States put the heat on Israel in an unpublished document demanding that Jerusalem do nothing reckless to disturb the shaky truce. The United States in turn sent 200 civilian technicians to monitor the cease-fire in the Sinai. Egypt agreed to let Israeli cargoes pass through the reopened Suez Canal and on Oct. 23 1975, the first cargo did sail — aboard a Greek freighter bound for Elat.

Sadat was denounced by his Arab allies but begged off, saying he wasn't really making permanent peace with Israel and that his reason for letting Israeli cargoes transit Suez was "to raise money through tariffs to help the Palestinians destroy Israel."

★ ★ ★

This reckless talk, of course, was lip service to the restless Arabs. Sadat needed peace desperately to save Egypt from economic disaster.

He still needs more than the $2 billion in Arab money.

But he had done his balancing act with some success. The truce with Israel appears secure, barring a general Arab-Israeli conflict, and this is in part due to high-quality U.S. diplomacy. The Russians are gone and U.S. investors are in Cairo. Sadat's distrustful Arab friends are quiet. All this adds up to a reasonably satisfactory status quo one year after the truce with the hated Jews was signed.

Copley News Service

By the way

From The Globe and Mail

It does one's heart good to hear that 16 first cousins on the late Howard Hughes' mother's side and three first cousins on his father's side have reached agreement on how to carve up an estate valued at $600-million to $1-billion. There is hope for the world, surely, if a family can settle this sort of thing among themselves — and all without Henry Kissinger. If all the nations could learn to set aside narrow self-interest and greed in this manner, how much better it would be for humanity.

One teeny-weeny flaw in the arrangement is the matter of some three dozen purported Hughes wills, any one of which might divert the Summa Corp. to one of Mr. Hughes' casual acquaintances or to a long-lost love.

As it happens, a copy of the BNA Act was lifted from the library shelf at The Globe and Mail the other day, and what should flutter down but this yellowing scrap of paper . . .

Liberty and equality

By McKENZIE PORTER

Liberals of limited intelligence, particularly teachers, bureaucrats, trades union officials and members of legislatures, are unable or unwilling to recognize the absurdities and iniquities in the French revolutionary slogan: "Liberte, Egalite et Fraternite." They cannot perceive or will not admit, that while we may have liberty and fraternity we may not have liberty and equality. Yet at every step they drive society toward economic equality they visibly rob society of some element of liberty.

The most manifest lesson arising out of post-war liberalism is the truth in Abraham Lincoln's dicta: "You cannot enrich the poor by impoverishing the rich. You cannot strengthen the weak by weakening the strong. You cannot acquire prosperity by repudiating thrift. You cannot help men by doing for them what they should do for themselves. You cannot build character and courage by abolishing initiative and independence."

★ ★ ★

The only constituent of character in which the vast majority of men are equal is ignorance. The man of average IQ can do nothing more important for his fellows than a semi-skilled job. If all men had been of average IQ since their ancestors came down from the trees, humanity today would still be subsisting by gathering nuts and clubbing mice on the savannah.

Only a tiny minority of men are responsible for human emancipation from the cave. Such men as Pythagoras, Sophocles, Da Vinci, Galileo, Shakespeare, Newton, Watt, Shaw, Marconi, Toynbee, Eddington and Einstein were one in a million.

From such men, ordinary men derive the ideas and the tools to make social and scientific progress. Ordinary men work hard with these tools not merely to maintain their families but to acquire houses, cars, television sets, washing machines, boats and other material possessions that will give them a sense of social superiority over less-diligent, less-talented neighbors.

★ ★ ★

This strife for distinction through consumption and possession is the greatest single incentive to production. Remove the incentive by making men dependent on the state and you lower production. To enforce equality of earnings, even from the state, you must increase the number of bureaucrats and trades union officials. Thus more and more non-productive citizens must share fewer and fewer goods. Hence inflation. Hence controls. Hence loss of liberty. One new employer, the state, replaces the many employers of private enterprise and so deprives the employee of his most important freedom, the freedom to change his boss.

The only place in which economic equality may successfully be enforced is the prison. That is why everybody in prison wants to get out even although bellies are full, beds are warm and the work is easy. When a nation becomes one huge prison, as Russia is, escape is limited to a handful of artists and athletes who are permitted to visit other countries.

Even when a despotic government succeeds in compelling most people to inhabit the same kind of house, or barracks, to wear uniform garments, to eat food of equal volume and quality and to accept identical educational cultural and recreational facilities, a few supple, cunning and ruthless individuals, placed by luck or conspiracy in positions of authority, always secure a larger share of the production. The chieftains in modern Russia live like czars.

Today in Canada the very liberals who are preaching and plotting the economic equality of others, show no intention of submitting to economic equality themselves. Bureaucrats take 50 per cent more pay than the average man; school teachers and university lecturers take twice as much; trades union officials take three times and liberal members of Parliament take four times the average wage. And there is not one great woman or man among the lot of them.

★ ★ ★

It is in the ranks of mediocre men that you find a Mussolini, a Hitler, a Stalin, an Amin and other aspirants to leadership of a master race. And it is in the university faculties, the civil service offices, the trades union organizations and the five levels of government that mediocre men seek opportunities to seize power. Be on guard against the man who champions "Liberte, Egalite et Fraternite." Deep down he is as ignorant, or as monstrous, as a Robespierre.

Copyright, Toronto Sun Syndicate

Today in History

By The Canadian Press

Gen. George Washington was defeated in the Battle of Brandywine 199 years ago today — in 1777 — by a British force under Sir William Howe. American losses in the engagement, named after the Brandywine River in Pennsylvania near where the battle was joined, were about 1,000 killed, wounded and prisoners compared with about 600 for the British. Howe followed up his victory and 16 days later entered Philadelphia.

1943 — German aircraft sank Italian warship Conte di Savoia at Venice.

1951 — Czechoslovakian "Freedom Train" crossed border into West Germany with engineer held at pistol point.

Is it time to call halt to spread of Sweden's socialism?

By ROLF SODERLIND of UPI
United Press International

When the Swedes aren't grumbling about the high taxes they pay, the conversation frequently turns to the socialist society which the Social Democrats have sponsored during their 44 years in power.

In parliamentary elections Sept. 19, Sweden's voters will decide whether socialism will continue to spread or if it is time to call a halt.

The Social Democrats believe state intervention at many levels is required to look after the needs of the people. The opposition — the Centre Party, the Conservatives and the Liberals — warn of a state-controlled society threatening individual freedom.

"No society has managed to combine socialism with democracy. Until somebody proves the countrary I will reserve for myself the right to fight socialism," Conservative Party leader Goesta Bohman said in an election speech.

Sven Andersson, the Social Democratic foreign minister, said at a news conference. "Everyone knows that the two fundamental principles of our policy are liberty and democracy."

In 1974, the latest year complete statistics are available, Sweden spent $13.3 billon social welfare. That was 23.5 per cent of Sweden's gross national product.

The state gave citizens allowances ranging from free medical care to a gravestone, but also high taxes and a large bureaucracy.

The Social Democrats in April had a popularity rating of 40 per cent, the lowest since the 1920s. Recent polls show them doing better but the non-socialist bloc still commands a majority.

The 1973 general elections were deadlocked with the socialist bloc — Social Democrats and Communists — and the non-socialist parties gaining 175 parliament seats each.

Premier Olof Palme strongly defends the policies of the Social Democrats. "With a broad popular reform policy we have achieved a higher employment, a more equal distribution (of wealth), a larger social security and a more stable democracy than is likely in anyother country," he said.

Centre Party leader Thorbjoern Faelldin, the top candidate for premier in a non-socialist government, fears the direction socialism is taking.

"Within social democracy there is a group which becomes more and more loudspoken. It is the one that wants continued centralization and socialization," he said.

Political controversy has been stirred by a union proposal to allocate 20 per cent of the profits of firms employing at least 50 persons to funds controlled by the workers.

This proposal — named after its creator Rudolf Meidner, a chief economist at the Swedish Confederation of Trade Unions — has been condemned by the non-socialist bloc.

The Social Democrats always listen carefully tc trade union recommendations, but they tried to keep the Meidner proposal from becoming a major campaign issue.

"I hope for an election outcome which will send the Meidner fund proposal where it belongs, into the wastepaper basket," said Liberal Party leader Per Ahlmark.

Weidner said his proposal would eventually allow workers to receive majority shareholdings in private companies. The collective funds would be administered by union representatives on boards.

Faelldin said the proposal "would mean the hardest concentration of power in Sweden ever. Within a few years each industry would be controlled by one fund."

The government said it was too early to take a position on the Meidner plan, and a draft law could not be introduced until 1979 at the earliest.

Even if the Meidner plan does not become a law before the next decade it still indicates the direction the socialists are thinking of taking.

This has served to bring the non-socialist bloc together on a common ground.

The polls indicate they may win.

"I'm afraid we can't really call ourselves non-aligned unless we start making our own Coca-Cola."

Adventure in authoritatianism

Gandhi aim practically unlimited power

By SHARON ROSENHAUSE from New Delhi

In the 14 months since a national state of emergency was declared here, India has slowly but surely gone about dismantling what once was proudly called the world's largest democracy.

And now it seems there is no returning to what was.

In the next few weeks, Parliament is expected to rubber stamp its approval of a constitutional amendment so far-reaching that it will decisively end what Jawaharlal Nehru, the nation's first prime minister, termed an "adventure in democracy."

The likelihood is that Indira Gandhi, Nehru's daughter and India's third prime minister since independence in 1947, will rule with practically unlimited power as India embarks on an adventure in authoritarianism.

That is the path this vast country has been on since the state of emergency was imposed on June 26, 1975. Civil liberties have been suspended, the press follows self-censorship guidelines and political opposition has been destroyed by ban or imprisonment.

What few cracks there are in the emergency armor would be shored up by the 20-page proposal to amend the constitution.

As introduced in Parliament on Sept. 1, the measure would solidify the already imposing power of the executive and dramatically reduce the power of the judiciary.

India is increasingly wary of dissent, from within and without, and the proposed amendment would close even more doors to those who would use traditional legal means to challenge the government.

The government maintains that it needs more power to end poverty, ignorance, disease and inequality of opportunity.

Upon adoption of the constitutional measure — and that is virtually assured since the Congress Party dominates Parliament — the Indian president, a figurehead, would have the power to amend the constitution "by order" for a two-year period "for the purpose of removing difficulty" resulting from the constitutional overhaul.

The president would "act in accordance with such advice" as is given by the Council of Ministers. The council or national cabinet is headed by the prime minister. Mrs. Gandhi, then, would pretty much reign supreme. The proposed amendment also ensures that there would be minimal interference from the courts.

In the last 14 months in India, the scope of judicial review has slowly but surely been eroded. The following measures have taken effect since emergency rule was imposed by Mrs. Gandhi:

- Parliament formally approved the emergency and passed a constitutional amendment barring petitions that either challenge an emergency proclamation or the rules established during an emergency.

- Parliament amended the election law, retroactively, so the president, rather than the courts, decides on the punishment for legislators convicted of electoral offences.

- Parliament passed a constitutional amendment that prohibits the courts from considering matters relating to the election of the prime minister, president, vice-president, or speaker of the lower house. This amendment cannot be challenged in the courts.

Now under the proposed 44th amendment to the Indian constitution, the courts would lose even more authority. Constitutional amendments, under the proposal, could be challenged only on procedural grounds.

And the Indian high courts would no loger be able to rule on any law passed by the national government.

The high courts would have jurisdiction only over state issues. But even that authority would be fragile.

If the "same or substantially the same questions of law are pending" before the Supreme Court and one or more high courts or before two or more high courts and if the issues are "substantial questions of general importance," the attorney general can request the Supreme Court to dispose of the cases.

The proposed amendment also would restrict the high court's authority to issue writs — such as habeas corpus — which are used to enforce the protection of civil liberties.

At present, the constitution requires high court judges to have 10 years of judicial experience or 10 years as an advocate, or lawyer, appearing before the high courts. The proposed amendment would give the president power to appoint a "distinguished jurist." No qualifications are mentioned, thus paving the way for stacking the courts.

In yet another judicial change, the Supreme Court would have to have at least seven justices deciding constitutional cases. And a two-thirds majority would be required for a ruling, rather than the current simple majority.

The proposed amendment would restrict dissent in yet another way by prohibiting "anti-national activities" or "associations."

These are defined in very general terms — threats to the nation's integrity, security or unity, for example. The prohibition is open-ended and cannot be challenged "on the ground that it takes away or abridges any of the fundamental rights . . ."

Speaking for a coalition of opposition members in parliament, H. M. Patel said of this proposed change: "Any anti-government, anti-vested interest activity will become anti-national, and no party except the ruling party would be able to exist."

To the editor

Marriage details

I would like to explain without malice the true details of our marriage — (Mr. and Mrs. Wilf E. MacBain.)

When Wilf and I decided to marry it was intended to be a very small church wedding as both of us do have religious beliefs and little money. However, because of the many friends we have both acquired in the community this did not seem appropriate, people wanted to share. Two very generous citizens contributed and helped to share the cost. People from William Head Institute contributed fish for our meal, ex-inmates did the catering and most important, my husband worked many many long hours building furniture and crafts that were sold to pay for the cost of this wedding. Not to mention the great help of my matron of honor who came from Vancouver and my three grown children and Mother and Father who all pitched in and did share with us completely.

Wilfred E. MacBain is my husband's legal name which he had changed nearly two months ago. The reason he changed his name was because my legal name was Sharon Nutt. This name became so uncomfortable for my five children at school three years ago that they asked if they could change it. I found that, even though their father had deserted 12 years ago and had never contributed one cent to the care of his children, this was not possible without his permission. One can use any name they choose as long as it is not for the purpose of fraud so one of my sons chose the name "MacBain." Wilf is very proud of me and loves his new family very much so he therefore decided to give us the gift of our name legally.

Rev. G. Walker, who has known Wilf for some time now, did not marry us. He simply and sincerely gave us his blessings. Rev. C. Holmes took our marriage vows and performed the actual marriage.

. . . Wilf has been out in the community on work passes approximately 60 times. This is a community service work for which there is no remuneration. Nothing much was said about his firm commitment to come back into society wishing to work and live a normal life with his new family, and please tell me how he can do that when people are more interested in his past than in his desire for the future?

Finally, I would like to thank most sincerely those people who shared our beautiful wedding day. Thank God for you all . . .

MRS. WILF E. MACBAIN.

Cocktails

Should we or should we not have cocktails on B.C. Ferries? I asked this question of the discussion group held weekly at Sidney Senior Citizens Centre. Eighteen voted against turning dining rooms into cocktail bars and one voted for it, because, he said, "People should learn how to drink." As a young boy he had served drinks, always had his beer before going home from work and never became an alcoholic; would all passengers have his strength of character?

It was argued that there is already a cocktail bar on the Princess Marguerite, that it pays very well, and therefore more bars might bring down the cost of fares.

But if it increases cost of lives, of suffering, and hospitals, doctors, car insurance, etc., it was not worth it.

MRS. G. HARRISON,
2294 Henry Ave.,
Sidney, B.C.

Escalation

Playing the dual roles of minister of transport and minister of energy appears to have placed Jack Davis in the same predicament as Alice in Wonderland for it seems that the faster he runs the behinder he gets.

Jack, the minister of transport, had hardly finished explaining how rising costs, particularly fuel oil, left him no alternative but to double ferry fares when he suddenly jumped into his role of Jack, the minster of energy, and allowed another sharp increase in the price of all petroleum products sold in B.C., including of course, fuel oil.

As each B.C. ferry uses thousands of gallons of this product every day and as Jack has already expressed his belief that ferry fares must reflect operating costs I would not be surprised if Jack now returns to the transport minister's chair and implements further hikes in ferry fares to cover this latest increase in the price of fuel oil.

Transport, energy, transport, energy, by the time Jack has tired of his little chair-hopping game it may well be that gas prices and ferry fares have escalated beyond the reach of many British Columbians.

C. BLAIR,
939 Reeve Place,
Victoria.

Agreed

It is difficult to imagine how the anonymous writer of the letter entitled Visitors could so misinterpret Miss Oldham's letter (Handouts, Colonist, Aug. 24.), who at all times writes with great clarity, and in which she particularly mentions the need for visitors and company for the sick and the elderly.

My own Memo to Visitors gives emphasis to this fact with these words: Remember, above all, that your most valued gift is your time, and states that flowers, small games, books, personal or commercial casette tapes and records are always the most appropriate of gifts.

As the operator of a 35-bed intermediate and personal care home with many, many years of experience and active participation in the care of the elderly, I can assure anyone that there is no pleasure in the results suffered by a large percentage of the recipients of some of the "unfit" gifts as described by Miss Oldham. And those who are unaffected are welcome to them.

To reiterate Miss Oldham: It's not the gifts, but personal attention that these people crave.

So, on the great need for visitors, we are all agreed.

ELIZABETH R. STUART,
Box 100,
Shawnigan Lake.

Southeast Asia concerned

Mao's death upsets balance

By GEORGE McARTHUR
from Bangkok
The Los Angeles Times

The death of Mao Tse-tung caused sadness and apprehension in non-communist Southeast Asia — an area which feared and disliked him years ago but which had come in recent times to look upon China as a balance against a strong, reunified Vietnam.

Since the fall of South Vietnam in April, 1975, Malaysia, Thailand and the Philippines have established diplomatic relations with Peking, and Singapore and Indonesia have trade and private relations that amount to almost the same thing. There are some 230 million people in these countries on China's southern flank.

"They have all been playing 'The Chinese Game' as much as they could," said a China watcher from a West European embassy. "You can be sure that they are all worried about what will happen now."

The death of Prime Minister Chou En-lai seven months ago and now the death of Mao himself places in doubt all the quiet diplomacy that these nations have pursued in order to shore up their own positions. While neither death could be called a surprise, the shock remained.

"We don't expect any changes," a Thai official said privately. "But how can we be sure?"

The rise in Chinese influence in the area has been dramatic and highly visible since the debacle in Saigon so clearly demonstrated the decline in U.S. fortunes.

In Bangkok, Manila and Kuala Lumpur, the Chinese ambassador is given automatic big-power status. In Singapore, Prime Minister Lee Kuan Yew has rolled out the red carpet for "private visits" by ranking Peking officials and even in staunchly anti-communist Indonesia the display of Mao's portrait raises not the feeblest protest.

In Bangkok, affable Chinese Ambassador Chai Tse-min, a career diplomat, appears almost daily in jovial photos on the society pages and his arrival in January far overshadowed anything an American ambassador has received in years.

According to an informed diplomatic source, however, the Chinese envoys have shown almost impenetrable reserve when anyone undiplomatically raised questions about what might happen after Mao's passing.

This reluctance to look very far into the future has caused considerable misgivings among Southeast Asian governments which now universally speak of Peking in the most polite terms.

It is perhaps the least-kept diplomatic secret of the area that all the nations of what is called ASEAN — the Association of Southeast Asian Nations — look to Peking in one way or another to curb the ambitions of the victorious leaders in Hanoi. The fact that Peking itself also has supported "liberation movements" in all these countries is played down — as indeed it has been in Peking itself.

But observers feel that the leaders who will emerge in Peking after Mao's departure probably will follow the same reassuring policy toward Southeast Asia of the past. Though hardly spelled out, this has encouraged the Southeast Asian nations in their belief that China does not want the new Vietnamese regime in Hanoi to grow overly expansive.

Until such time as the situation in Peking is sufficiently clarified to permit sounder judgments on future policy, the nations of Southeast Asia will remain nervous.

FUND RAISING MEDALLIC ISSUE

The 25th Olympiad for the Physically Disabled Commemorated with Precious Metal Medallions

In August of this year Canada was the host country for the 25th Olympiad for the Physically Disabled. This is the third largest sporting event in the world and over 1700 blind, amputee and wheelchair athletes competed in Toronto, representing over fifty countries. Canadian athletes showed their strength and our overall success was a great achievement with many new world records set.

A special issue of fund raising medals have been authorized to commemorate this Olympiad and are now available to Canadians. All profits realised will be used to defray the deficit of the Games and support organised sports for the Disabled.

Commemorative Fund Raising Issue

True fund raising medallic issues are rare and this issue provides an unusual opportunity to support the Disabled Olympiad. Profits from the sale of these medals will be used towards the cost of these Games because the Federal Government withdrew their financing of $500,000 for political reasons over South African participation. After these courageous young people staged their own Olympiad we ask for your support to enable these events to continue.

Common Reverse of All Medals

Obverse of the 24 Karat Gold Medals

Obverse of the Silver and Bronze Medals

Sir Ludwig Guttman Portrayed
These precious metal medallions will be called the "SIR LUDWIG GUTTMAN" medals in honour of the man who was knighted for his work in the rehabilitation of the handicapped and carry his likeness on the obverse of the gold medals. The reverse shows the official logo of the games. The silver and bronze medals will be very similar to the medals actually won by the athletes themselves.

Solid Sterling Silver and Bronze
A large sterling silver medal containing 2 TROY OUNCES of .999 fine silver with a diameter of 2 inches is available for the amazingly low issue price of only $50 including presentation case and certificate of authenticity. Also of the same size and weight, the bronze medal is hand antiqued and available at the special low price of $10 only. These make suitable mementos or gifts for anyone, priced for everyone to participate.

24 Karat Gold Issue
Very few coin or medal issues are struck in SOLID 24 KARAT GOLD and two such unusual medals are available in this issue. The first contains one troy ounce of 24 karat gold with a diameter of 1.25 inches and sells for $350 including presentation packaging and certificate of authenticity. Also available is the impressive 24 karat gold medal containing 2 TROY OUNCES of solid gold with a diameter of 1.5 inches available for $650 inclusive of packaging and certificate of authenticity. This is indeed a rare opportunity to own 24 Karat solid gold!

Special Collector Sets
Two every special sets have been assembled for serious collectors and investors. One set contains the 2 ounce gold medal, the 2 ounce sterling silver and the 2 ounce bronze medal selling for only $700 including a deluxe presentation case and certificate of authenticity. A second complete set is available containing all four medals for the low issue price of $1050 including deluxe case and certificate of authenticity. The superior quality of these medals and their deluxe presentation will make them the centre-piece of any collection.

Limited Issue
This issue is strictly limited for worldwide distribution to only 100,000 sterling silver, 50,000 1 ounce gold and 25,000 2 ounce gold medals. (It should be noted that these mintage figures are considerably lower than those of the recent $100 gold proof Olympic coin.)

Furthermore in Canada only enough medals will be struck to meet orders received no later than December 31st. 1976. Only sufficient collector sets will be assembled from these low mintages to meet the worldwide demand. This is a truly limited edition of double-struck proof medals priced attractively to make them a wise investment, with every probability of their value being enhanced due to their limited availability and worldwide appeal. All medals will be struck to a high proof standard by the Interbranch International Mint, Toronto. Each medal will be engraved with their mintmark and an individual serial number.

Pledge Your Support Now
Opportunities to support efforts of this nature are rare and we are sure this issue will be prized by investors and collectors alike. We ask you to purchase these medals and assist us to help future Disabled Olympiads so that teams from ALL countries may continue to show their outstanding ability to the world. Pledge your support NOW to be sure of receiving your medals before this important issue is sold out. Should you not be delighted with your purchase for any reason your money will be refunded in full within 21 days of receiving your medals.

APPLICATION FORM

Please send me the following:

D & R MARKETING reserves the right to return all applications and remittances in full when ordering limits have been reached.

QTY.
___Bronze Antique 2 oz. medal at $10.00 each ...$_____
___Solid Sterling Silver 2 oz. medal at $50.00 each ..... $_____
___Solid 24K. gold 1 oz. medal at $350.00 each ..$_____
___Solid 24K. gold 2 oz. medal at $650.00 each ..$_____
___Collector set containing 2 oz. bronze medal, 2 oz. solid silver medal and 2 oz. solid 24K. gold medal at $700.00 each .....$_____
___Collector set (as above) plus 1 oz. solid gold medal at $1,050.00 each .$_____
Sub total .....$_____
B.C. Residents: 7% Sales Tax .....$_____
TOTAL .....$_____

Please bill my___CHARGE-X ___MASTERCHARGE
Account No. _____
Exp. Date _____
Name (please print)_____
Address_____
City_____Prov._____Postal Code_____
Signature_____

Please make cheques & money orders payable to Disabled Olympiad Medals and mail orders to:
DISABLED OLYMPIAD
c/o D & R MARKETING
P.O. BOX 747,
STATION 'B',
OTTAWA, ONTARIO.
K1P 5P7

phone (613) 238-5099

"Media Code 03"

Toronto trading

TORONTO (CP) — The Toronto stock market dropped fractionally at the close of light trading Friday.

On the options market, a total of 113 contracts were traded, down from 201 Thursday.

Alberta Eastern Gas Ltd., with 61,300 shares at $15⅛ a share, was the largest of the 31 block trades.

The Ontario Securities Commission said a statement will be issued Monday explaining its decision to rescind the cease-trading order of Aug. 27. Bralorne was halted after Cornat Industries Ltd. announced a purchase offer of $4.25 a share for 2.55 million or 50.5 per cent of Bralorne's outstanding shares.

Cornat was unchanged at $3.90.

Among other industrials, Federal Pioneer A fell 1¼ to $25, Pacific Pete ⅞ to $26, Atco A ½ to $13¼, Stelco A ½ to $26⅝ and Victoria and Grey Trust ½ to $24¼.

Nowsco Well Service rose 1¼ to $19⅝, Maclaren Power A ½ to $36¼, Magna International ½ to $18, Bell Canada ¼ to $50½ and John Labatt A ⅜ to $16½.

CLOSING AVERAGES

154 Industrials	187.52	—0.28
12 Golds	245.17	+9.17
29 Base Metals	88.95	—0.64
19 Western Oils	222.17	—0.78

Volume 1.84 million.

BOX SCORE

	Fri.	Thurs.
Issues traded	607	646
Advances	173	158
Declines	173	229
Unchanged	261	259
New highs	17	16
New lows	19	20

ACTIVE STOCKS

Vol		Close	Chge
75400	IWC Com	2.05	+ .04
24804	Consol-Bathurst A	37	
22785	John Labatt A	16½	+ ⅜
21702	Pop Shoppes Intl	5⅛	+ ⅛
21100	Abbey Glen	6½	+ ⅛
20503	Home Oil A	26¾	
19510	Alcan Alum	25⅞	— ⅜
18310	Brascan A	11½	+ ⅜
17916	Bell Canada	50½	+ ¼
15400	Block Bros Ind	4.45	+ .05

GROUP AVERAGES

Banks	307.50	+0.16
Beverages	244.82	+0.32
Chemicals	116.72	—0.35
Communications	365.60	—1.01
Construction material	201.84	+0.16
Food processing	242.37	+0.72
Gen manufacturing	178.39	—0.11
Industrial mines	185.93	—0.70
Merchandising	114.50	—1.04
Oil refining	171.10	—1.13
Paper-forest products	124.54	—0.07
Pipelines	184.20	+1.82
Real estate	160.15	+1.90
Steels	203.44	—1.70
Trust and loan	212.88	—0.51
Utilities	156.95	+0.50
miscellaneous	127.54	—0.46

Up 7 Down 10

MARKET REPORT

Closing quotations for Friday, Sept. 10, 1976

Quotations supplied by The Canadian Press, Richardson Securities, Pitfield Mackay Ross and Co. Ltd., A. E. Ames and Co., Dominion Securities Corp., Harris and Partners Ltd., The Royal Bank of Canada and the Bank of Nova Scotia.

New York

NEW YORK (AP) — Energy issues that would stand to benefit from higher prices for foreign oil led a small rally in the stock market Friday.

Analysts noted a general air of caution in the market because of reports this week that the Organization of Petroleum Exporting Countries might post a substantial price increase at year-end.

But visions of such an OPEC move also attracted buyers to such stocks as domestic oils and coals on the theory that they would do well amid higher prices for oil from overseas.

In the domestic oil group, Mesa Petroleum, Reserve Oil and Gas, Inexco Oil and Buttes Gas and Oil all registered gains of a point or more. Louisiana Land and Exploration added a fraction.

Among stocks if companies with coal interests, Pittston rose nearly a point and Kennecott and Eastern Gas and Fuel gained more than a point each.

International oil issues were mixed after general declines on Thursday.

Another strong spot was the utilities, which have been running well ahead of the over-all market all summer. Analysts say the group has benefited from optimism about the interest rate outlook and increased dividend-consciousness among investors.

CLOSING AVERAGES

30 Industrials	988.36	+1.49
20 Transportation	218.73	+0.33
15 Utilities	96.15	+0.77
65 Composite	310.14	+0.52

Volume 16.93 million.

QUOTATIONS

Alcan	26½	Homestake	31⅝
Alcoa	56⅝	Honeywell	44⅞
Al Chm	37½	Inl Steel	51
Al-Chlm	27⅛	IBM	279¼
Am Air	13⅞	Int Harv	30½
Am Brds	41⅞	Int Nick	33¾
Am Bcast	34⅞	Int Paper	69¾
Am Can	35½	Int Tel T	32
Am El P	23⅜	Johns-Mann	29¼
Am Metal	56	Kaiser Alum	38⅛
Am Mot	4⅝	Kennecott	31¼
Am Smelt	16¾	Kraft	44⅝
Am Tel T	60⅜	Kresges	39⅜
AMF Inc	19	Ling-Temco	14⅛
Ampex	7⅛	Litton Indus	14
Anaconda	28⅞	Lock Air	10⅛
Ash O	25¾	Matsushita	21⅞
Atl Rich	100	McDon Doug	23⅜
Avco	13⅜	Merck	76¾
Avon	49¼	Mer Ly	25
Bel How	20	Minn M M	63½
Bendix	39½	Mobile Oil	60⅛
Beth Stl	42⅛	Monsanto	89¾
Boeing	41	Motorola	52⅛
Boise Cas	25¼	NCR Corp	35¼
Borden	32¼	Natomas	26½
Bo-War	29⅛	Newmont	26
Bri My	78	Nort Sl	22¼
Brunswick	16⅜	Owens-Ill	56
Burl Ind	26⅜	Pac Gas	22⅜
Burl Nor	42¾	Pan Am	5⅜
Burroughs	93	Pepsi	84½
Cat	60¼	Ph Mor	57⅞
Col Bcast	57¾	Ph Pete	60⅛
Celanese	47½	Pit Bowes	15⅛
Chase Man	28½	Polaroid	41⅜
Ches-Ohio	35⅝	Proc Gam	94
Chrysler	20½	RCA	28¼
Coca-Cola	86½	Repub Steel	35⅜
Col-Palm	27⅜	Revlon	89½
Comsat	28¾	Safeway	42⅞
Cont-Data	23⅜	Schlumb	98
Con Ed	20	Scott Paper	19½
Cons O-G	10⅛	Sears Roe	68¾
Cr Cork	21¼	Shell Oil	72½
Cr Zell	41¾	Singer	21
Delta	35⅞	Sperry	47⅝
Disney	50⅜	Stand Cal	37½
Dow Chem	46	Sun Oil	36⅞
Du Pont	131⅛	Sth Pac	35
Ea Air	8⅜	Talley	9
East Kod	94¼	Teledyne	71¾
El Paso	14¼	Telex	2⅞
Exxon	53½	Texaco	27¼
Fair Cam	49⅞	Tex Gulf	34¾
Fed N Nt	16¼	TWA	10⅞
Firestone	22⅞	Uni Carb	64¾
Ford Mot	56	Uni Pac	88½
Ga Skog	24⅞	Uni Oil	51⅜
Gen Dyn	52⅜	Uniroyal	8⅞
Gen El	54⅜	Ual Inc	24⅞
Gen F	32½	Un Br	8¼
Gen Mot	68⅜	U.S. Steel	50
Gen E	30⅛	West Air	10⅛
Gen Tire	23⅝	Westse	18⅛
Geo Pac	34	Wey	43⅜
Gillette	30¾	Woolw	23⅞
Goodyear	23⅛	Wometco	11⅞
Greyhd	14¾	Xerox	64½
Gulf O	27⅜	Zenith	32½
Hilt	18⅞		

BOX SCORE

	Fri.	Thurs.
Issues traded	1,862	1,869
Advances	778	513
Declines	588	868
Unchanged	496	488
New highs	78	58
New lows	9	14

ACTIVE STOCKS

Vol		Close	Chge
310600	Westinghouse E	18¼	+ ⅝
237000	Dow Chemical Co	46	— ⅝
230200	Gulf-West Inds	18	+ ½
194000	Goodyear Tire-R	23⅛	+ ¼
172400	Kennecott Copper	31⅜	+ 1½
155800	Reserve Oil-Gas	14	+ 1⅜
129100	Eastern Gs-Fuel	24⅛	+ 1⅛
124200	Waste Manage Inc	9⅞	+ ⅛
123400	Polaroid Corp	41½	+ 1
119400	Browning-Ferris	7¼	
111500	Brunswick Corp	16½	+ ¼
110500	Intl Tel Tel	31⅞	+ ⅛
109800	Central-Sth West	16⅜	+ ¼
108200	Occidental Pete	18¼	
104100	Tenneco Inc	34⅛	+ ¼

Bonds

(Street Prices)

Day money — mod., 9¼; Spec. Call — mod., 9¼; Comm Pap — 9¼-½; Short CDA — quiet, unch.; 8½ Dec. 15-78 100.10-20; Mid CDA — quiet, unch.; 4½ Sept. 1-83 79¼; Long CDA — quiet, off ⅛; 10 Oct. qxof 103½-¾; Prov. — quiet, off ⅛; Ont. Hyd. 9½ Oct. 5-03 97⅜-⅝; Ont. Hyd. 10 May 18-01 101¼-½; Corps — quiet, unch.; Dofasco — 10⅜ Mar. 15-96 101½-¾; U.S. Mkt. — quiet, up ⅛.

TORONTO CLOSING STOCKS
Distributed by CP
Toronto Stock Exchange—Sep. 10

Complete tabulation of Friday transactions. Quotations in cents unless marked $. z—Odd lot, xd—Ex-dividend, xr—Ex-rights, xw — Ex-warrants. Net change is from previous board-lot closing sale.

Stock	Sales	High A and	Low B	Close	Net Ch'ge
A.G.F.M	z42	170	170	170	
Abby Glen	21100	$6½	6⅜	6½	+ ⅛
Aby Gln w	2400	93	90	90	— 3
Abitibi	8020	$12½	12⅜	12½	
Abitbi 10	z60	$50⅞	50⅞	50⅞	
Acme Gas	13000	6	6	6	
Advocate	100	265	265	265	— 5
Aetna In	z100	20	20	20	
Agnico E	4269	360	330	355	+40
Agra Ind A	400	$6⅞	6⅜	6⅞	+ ¼
Ahed M	900	145	145	145	+ 4
Akaitcho	3500	50	46	50	+ 7
Albany	1150	33	33	33	— 1
Alt East G	81500	$15½	15	15⅜	+ ⅛
Alt Energy	7880	$11¾	11⅜	11⅜	— ⅛
Alta Gas A	6893	$13⅞	13¾	13⅞	— ⅛
Alta G C p	z15	$60⅞	60¾	60¾	
Alta G E p	100	$21⅛	21⅛	21⅛	+ ⅜
Alta G F	400	$25½	25⅛	25½	+ ¼
Alta Nat	z15	$29	29	29	
Alcan	19510	$26¼	25⅞	25⅞	— ⅜
Algo Cent	937	$12⅛	11⅞	11⅞	— ½
Algoma St	235	$24½	24½	24½	
ASteI p	325	$25⅜	25⅜	25⅜	
All-Can B	100	240	240	240	+ 5
Allarco Dv	100	$10⅞	10⅞	10⅞	+ ⅛
Alliance B	1000	460	460	460	—10
Alminex	2200	$6⅞	6¾	6⅞	+ ⅛
Alumin 4 pr	100	$12⅛	12⅛	12⅛	— ⅜
Alum 3rd p	300	$27¼	27	27¼	+ ¼
Am Bonza	47265	$6	5⅞	5⅞	+ ½
Am Eagle	500	53	53	53	
Am Leduc	7000	7½	7½	7½	
Andres W	100	$9	9	9	+ ½
Ang CT 265	z25	$27	27	27	
Ang CT 315	z40	$31¼	31¼	31¼	
Ang U Dev	2000	90	90	90	
Aquitaine	z100	$19⅜	19⅜	19⅜	
Argosy	7000	8	8	8	— 2
Argus B pr	180	$28½	28½	28½	+ ⅛
Asamera	3500	$8⅞	8⅝	8⅝	— ⅜
Asbestos	400	$32¼	32¼	32¼	— ¼
Atco A	2450	$13⅜	13¼	13¼	— ½
Auric Res	3000	22½	22½	22½	— ½
Ato Hard A	700	$12⅜	12½	12½	— ⅛
BC Sugar A	800	$22¾	22½	22¾	+ ⅛
BP Can	2218	$9¼	9	9	— ⅛
Bad Boy	2350	245	245	245	
Banister C	300	$9	9	9	— ¼
Bank BC	100	$20	20	20	
Bk BC r	350	115	112	115	
Bank Mtl	7569	$15⅞	15⅝	15⅞	
Bank N S	1279	$42½	42⅛	42½	+ ⅛
Bankeno	6220	155	150	150	— 5
B Cdn Nat	1100	$15½	15½	15½	
Bell Canad	17916	$50¾	50¼	50½	+ ¼
Bell A pr	z117	$51⅛	50⅞	50¼	
Bell B pr	z100	$50½	50½	50½	
Bell C pr	350	$25⅞	25⅜	25⅞	— ⅛
Bell D pr	1895	$51⅞	51¼	51½	+ ⅛
Bell 2.28	2935	$26⅛	26½	26½	— ⅛
Bell W	101200	$5⅞	5½	5¾	+ ⅜
Beth Cop A	800	$13¼	13¼	13¼	— ⅛
Big Nama	2000	9	9	9	— 1
Bi Hawk	z100	22	22	22	
Black P A	600	420	420	420	+30
Blakwod A	400	450	450	450	+15
Block Bros	15400	450	440	445	+ 5
Bovis Cor	z120	77	74	74	
Bow Valy	8900	$23⅞	23⅜	23⅞	+ ½
Bralor Res	4590	350	340	350	+40
Bramalea	100	$5⅞	5⅞	5⅞	+ ⅛
Brameda	2392	113	109	113	
Brascan A	18310	$11½	11	11½	+ ⅜
Brenda M	100	$8⅛	8⅛	8⅛	
Bridger	3497	$6½	6⅜	6½	
Bright A	200	$7	7	7	— ¼
Brinco	300	400	380	380	—20
BCFP	7035	$23	23	23	+ ¼
BCFP pr	350	$33	32½	32½	— ½
BC Pack B	200	$20⅜	20⅜	20⅜	— ½
BC Phone	1785	$13⅛	13	13⅛	
BCPh 4½ p	z5	$46	46	46	
BCPh 5¾ p	z50	$59⅛	59⅛	59⅛	
BCP 10.16 p	160	$26⅜	26⅜	26⅜	— ⅛
Broul Reef	6000	22	21	22	+ 1
Bruck A	1045	$5	5	5	
Bruck B	2330	200	200	200	
Brunswk	1200	$5⅜	5⅜	5⅜	
Budd Auto	200	$5½	5½	5½	
Bulora Cor	23250	14	13	14	
Burns Fds	3400	$10⅜	10¼	10⅜	+ ⅛
Bushnell	z10	490	490	490	
C					
CAE A	300	$10¼	10¼	10¼	+ ⅛
CFCN	100	$8½	8½	8½	— ½
Cad Frv	300	$10⅛	10⅛	10⅛	
Cal Pow A	1849	$30¼	30	30¼	+ ⅛
Cal P 5 p	z5	$52½	52½	52½	
Cal P 9.80	z5	$101	101	101	
Calvrt Dle	1000	235	235	235	
Cam Mine	5500	39	38	39	+ 1
Camflo	11765	$7⅜	7	7¼	+ ⅛
Camp RL	2700	$19	18½	19	+ ¾
Campau A	100	425	425	425	+10
Campau 7p	300	$7¼	7¼	7¼	
Can Cem A	256	$9⅞	9⅞	9⅞	— ⅛
CCe C p	223	$14¼	14¼	14¼	— ¼
CDC pr B	z155	$98¾	98¼	98⅜	
C Nor West	4439	$8¾	8¼	8¾	+ ½
Can Perm	2045	$16	16	16	
CS Pete	7300	266	260	260	— 5
Can Trust A	z25	$19¾	19¾	19¾	
C Tung	2000	475	470	470	+ 5
C Cable w	z42	185	185	185	
Cdn Cel	3255	$6¾	6⅜	6¾	+ ¼
C Ex Gas	17100	435	430	435	
C Homestd	1800	$6⅛	6⅛	6⅛	— ⅛
C Hydro	1900	$8	7⅞	7⅞	— ⅛
Cl Bk Com	3537	$26⅞	26⅜	26⅞	+ ⅛
CIL	225	$23½	23⅜	23½	+ ¼
CLl Pete	500	14½	14½	14½	— 2
C Malart	7000	25	25	25	— 1
C Manoir A	800	480	475	480	
C Marconi	350	475	475	475	
C Merrill	340	$9¾	9¾	9¾	+ ¼
C Ocdental	1800	$16¼	16	16¼	+ ¼
CP Inve	7556	$21⅛	21	21⅛	
CP Inve pr	z125	$42	41⅞	41⅞	
CP Ltd	5830	$17¾	17⅜	17⅜	— ⅛
CPL 4 p	300	$6¾	6¾	6¾	+ ⅛
C Reserve	400	360	360	360	—10
Cdn Sup O	300	$44	44	44	— ½
Cdn Tire A	5544	$45	44⅞	44⅞	— ⅜
C Uilties	800	$12¼	12¼	12¼	
CU 10¼	z5	$27	27	27	
C Util w	2200	390	380	390	
CWN G 4 pr	z15	$8½	8½	8½	
Canbra	200	355	355	355	
Candel Oil	z12	$10⅞	10⅞	10⅞	
Canron	3200	$23⅞	23½	23⅞	— ¼
Carl OK	1055	310	300	310	+10
Carl A p	z55	$20½	20½	20½	
Carma A	100	$10⅜	10⅜	10⅜	+ ⅛
Cassiar	230	$5⅞	5⅞	5⅞	— ⅛
Celanese	2300	425	410	410	—20
Celanes 1 p	100	$9¾	9¾	9¾	
Ctl Est A	900	$12¾	12¼	12¾	
Centurion	z50	$5½	5½	5½	
Chib Kay	3000	11½	11½	11½	— ½
Chieftan D	1400	$9⅞	9¾	9⅞	— ⅛
Chromaco	1100	200	200	200	
Chrysler	1502	$20	20	20	
C S 10¾	200	$10⅜	10⅜	10⅜	+ ¼
Claiborne	2700	205	205	205	
Coch Will	4600	23	21	23	+ 2
Coles Book	650	$9	8¾	9	+ ⅛
Comb Met	1500	17	17	17	
Cominco	4946	$40¾	40½	40½	— ⅛
Cominco A	1500	$26½	26⅜	26½	+ ⅜
Com Cap	250	320	320	320	
C Holiday I	2800	360	355	355	— 5
Con Chm A	2600	$9⅛	9	9	— ¼
Con Bath A	24804	$37	37	37	
Con Bath p	z4	$15	15	15	
C Bath 68 w	2630	$17¾	17½	17¾	+ ¼
Con Bldg	1600	267	264	267	+ 5
Con Fardy	2887	395	385	385	—10
C Marben	5100	100	98	98	— 2
C Morisn	2300	180	176	176	— 4
Cons Prof	28043	27	25	25	+ 3
C Rambler	4500	135	134	135	
C Rexspar	900	110	110	110	+ 5
Con Distrb	4450	355	350	355	+ 5
Cons Gas	1738	$13⅛	13	13	
Con Gas A	z30	$57	57	57	
Control F	600	290	285	290	+10
Conwest	500	340	340	340	+ 5
Corby vt	100	$18⅛	18⅛	18⅛	— ⅛
Cornat Ind	z72	390	390	390	
Corp Food	100	$7½	7½	7½	+ ¼
Coseka R	4800	365	360	365	— 5
Craigmt	265	$6⅜	6⅜	6⅜	
Crain R L	500	$9⅞	9½	9½	— ⅛
Crestbrk	500	460	460	460	
C Zelrba A	500	$18	17¾	18	
Crush Intl	900	$8⅛	8	8⅛	— ⅛
Cuvier M	z100	79	79	79	
Cyprus	900	$10½	10⅜	10½	+ ⅛
D to G					
Daon Dev	1300	$7¼	7¼	7¼	
Daon A	1700	$6½	6⅜	6⅜	
D Aragon	2500	14	14	14	
Debhld B p	z20	$56	55¼	56	
Decca R	1900	$7⅞	7⅞	7⅞	
D Eldona	1000	50	49	50	
Delhi Pac	3000	19	19	19	
Denison	775	$64	64	64	— ¼
Dicknsn	7300	310	290	310	+20
Digtech	500	40	40	40	— 1
Dist Tr A	500	495	495	495	+ 5
Doman I	1800	440	430	440	— 5
Dome	1275	$37¾	37¾	37¾	+ ¾
Dome Pete	4125	$38½	38½	38½	
D Bridge	250	$39¾	39¾	39¾	+ ⅛
D Citrs A	225	$6	6	6	
D Explor	1000	14½	14½	14½	+1½
Dofasco A	1440	$27¼	27⅛	27¼	+ ⅛
Dofasco p	435	$53½	53½	53½	
Dom Store	6350	$14⅜	14½	14½	
D Textie A	600	$9	8⅞	8⅞	— ⅛
Domtar	3388	$24	23¾	23⅞	— ⅛
Donlee M	200	$7½	7½	7½	
Douglas L	200	300	300	300	
Du Pont	625	$14⅜	14⅜	14⅜	
Dustbane	500	$6⅜	6⅜	6⅜	+ ¼
E-L Fin	z6	$7	7	7	
E-L Fin w	z200	95	95	95	
East Mal	4221	137	125	132	+ 2
Ego Mines	9500	54	51	51	— 1
Electro K	800	40	40	40	+ 4
Electro A	1275	435	430	435	+15
Emco	400	$7⅛	7	7	— ⅛
Emco w	650	245	240	240	+15
Exquisite	100	255	255	255	
Falcon C	6070	$7¾	7⅜	7¾	
Falcon	2143	$43½	43¼	43¼	— ¼
Frm Mer p	300	$10½	10½	10½	— ½
Fed Ind A	700	495	490	495	— 5
Fed Pion	500	$25	25	25	—1¼
Finning T	300	$13⅜	13⅜	13⅜	
F City Fin	400	$11	11	11	+ ¾
F City F wt	200	440	440	440	+15
Foodcrp Lt	1000	315	315	315	
Ford Cnda	z25	$87½	86	86	
F Seasons	100	360	360	360	—15
F Sea A pr	500	$6	6	6	
Francana	1600	$6⅛	6⅛	6⅛	— ⅛
Fraser A	100	$22	22	22	+ ½
GEH Steel	400	460	460	460	+10
GSW Cl A	170	$6⅞	6⅞	6⅞	— ⅛
GSW Cl B	1140	$6½	6½	6½	— ¼
Gaz Metr	1172	$6¾	6½	6½	— ¼
GMC	412	$66¼	65⅞	66¼	+ ⅞
Genstar L	2700	$22⅝	22½	22⅝	
Gnstar L w	700	$8⅜	8⅛	8⅜	+ ¼
Gnt Masct	4600	130	120	129	+11
Giant Yk	100	485	485	485	+35
Gibraltar	900	$7⅛	7	7⅛	
Glendale	500	135	135	135	
Goldund M	1500	28	27½	28	
Granduc	1200	122	120	120	— 5
Gt Oil Sds	700	470	470	470	
GL Paper	100	$31⅛	31⅛	31⅛	— ⅜
GN Fin	z40	126	126	126	
GNGas A p	200	$15	15	15	
Gt W Life	300	$51¼	51	51	— ½
Gt West S	1400	375	375	375	
Guar Trst	460	$5¼	5¼	5¼	
Guard Cap	250	365	365	365	—10
Gulf Can	1785	$27⅛	27	27⅛	— ⅛
Gulfstrem	23700	112	110	111	— 1
H to L					
Hambro C	1200	298	290	290	— 5
H Group A	1100	420	420	420	
Ham Tr	100	$15⅛	15⅛	15⅛	
Hardee	2090	97	97	97	+ 2
Hard Crp A	475	$5⅛	5⅛	5⅛	
Harlequin	3300	$9	8⅞	8⅞	— ⅛
Harris J S	200	430	430	430	+ 5
H Wood	z200	96	96	96	
Hawker S	640	$6	5¾	5¾	— ¼
Hayes D A	253	$5¾	5¾	5¾	— ⅛
Highmont	1100	120	120	120	+ 5
Holinger A	1000	$37¾	37¾	37¾	
Homco A	1000	116	116	116	
Home A	20503	$27¼	26¾	26¾	
Home B	z9	$22¼	22¼	22¼	
Horne Pit	140	$5¼	5¼	5¼	
Hud Bay A	2050	$18¼	18¼	18¼	
H Bay Co	3427	$17⅛	17	17⅛	
HB Oil Gas	277	$35½	35¼	35½	+ ¼
Husky Oil	3400	$18¼	18⅛	18¼	
Husky B pr	z25	$32¼	32¼	32¼	
Husky E w	300	475	475	475	
Hydra Ex	1320	20	20	20	
IAC	1930	$17½	17¼	17¼	
IU Intl	2030	$11¾	11½	11¾	+ ⅛
IWC Com	75400	205	201	205	+ 4
Imasco A p	z40	310	310	310	
Imp Gen	260	265	265	265	—20
Imp Oil A	8984	$21	20⅜	20¾	— ⅛
Imp Oil B	z13	$20¾	20¾	20¾	
INCO A	12753	$32¾	32⅜	32¾	
INCO B	100	$32½	32½	32½	
Indusmin	600	$9	8⅞	9	
Ind Adhes	100	$15½	15½	15½	— ¼
Inland Gas	600	$9¾	9¾	9¾	
Inland G p	z55	$10	10	10	
Inter-City	3300	$5¾	5¾	5¾	
Inter C A p	100	$13½	13½	13½	
Inter C B p	100	$15¼	15¼	15¼	+ ⅛
Inter C B w	200	299	299	299	+ 8
Int Div	600	152	152	152	+ 4
IBM	253	$272	271	272	+1⅛
Int Mogul	3519	261	260	260	+10
Interpool	520	$13¾	13½	13½	— ¼
Int Pipe A	4040	$15⅜	15½	15⅜	+ ¼
Int Pipe w	2500	18	18	18	+ 1
Ipsco	350	$12¾	12¾	12¾	
Inv Grp A	3110	$6¾	6⅝	6¾	+ ⅛
Inv Grp 5 p	z50	$13¾	13¾	13¾	
Iron Bay T	200	$5	5	5	+ 5
Ivaco A	300	$9	8⅞	9	+ ⅛
Jannock	600	$7⅛	7⅛	7⅛	
Jannock B	450	$12	12	12	
Jannock D	300	$7⅛	7⅛	7⅛	
Jelex	12000	8½	8½	8½	
Joliet	z500	8	8	8	
Jorex Ltd	1000	19	19	19	+ ½
Kaiser Re	5965	$14⅞	14⅜	14⅞	+ ⅛
Kam Kotia	3000	55	55	55	+ 4
Kaps Tran	8550	80	78	80	— 1
Keen Ind	200	161	161	161	
Keeprite B	250	$9½	9½	9½	— ¼
Kelsey H	300	$12¼	12	12¼	+ ¼
Kerr A A	3425	$12⅜	12¼	12¼	— ⅛
K Anacon	1000	22	22	22	— 2
Koffler A	400	480	480	480	+10
La Luz	200	$6	6	6	— ¼
Labatt A	22785	$16½	16¼	16½	+ ⅜
Lacana	3500	345	335	345	
Laidlaw A	200	$6⅛	6⅛	6⅛	
LOnt Cem	500	390	390	390	
L Shore	1180	205	200	205	+20
Lamb M A	500	130	130	130	
Laurasia	5500	32	32	32	— 3
Lau Fn 140	z50	$14⅜	14⅜	14⅜	
Leigh Inst	600	185	185	185	+ 5
Levy A pr	300	$7	6⅞	7	+ ⅛
LL Lac	811	154	145	152	+ 3
Living w	z72	$8½	8½	8½	
Lob Co A	324	390	380	390	
Lob Co B	3575	380	370	370	—15
Lob Ltd Ap	z60	$14⅛	13¾	13¾	
Lob Ltd Bp	150	$15½	15½	15½	+ ¼
Lochiel	1000	122	122	122	
Lost River	3800	224	215	224	+ 9
Lytton M	1300	40	40	40	
M to O					
MDS Hellh	1000	202	202	202	+ 1
MEPC p	100	$14½	14½	14½	+ ¼
MEPC w	12500	10	10	10	
MLW Wor	z38	$9⅞	9⅞	9⅞	
Maclarn A	555	$36¼	36	36¼	+ ½
MB Ltd	6944	$22⅜	22⅜	22½	
Madeline	400	248	248	248	
Magna Int	520	$18	18	18	+ ½
Magnetcs	10000	68	68	68	— 2
Majstc Wil	1600	180	180	180	— 5
Malartic	z200	66	66	66	
Man Bar	2000	72	72	72	
Maritime	659	$18⅜	18⅜	18⅜	+ ⅛
Mass Fer	10391	$25¾	25¼	25¾	+ ¼
Mas F A	300	$26⅛	26	26⅛	+ ⅜
Mas F B	200	$25¾	25¾	25¾	— ⅛
Matgmi A	2500	$18½	18½	18½	
Mc Intyre	130	$33	33	33	
McLaghln	2225	$7	7	7	+ ⅛
Melchers	300	255	255	255	
Melcor	800	425	425	425	—10
Mentor	2700	125	120	120	— 5
Mercantil	7403	$17⅜	17½	17⅜	— ⅛
Merland E	5200	285	281	281	— 2
Midcon	500	90	90	90	
Mindustri	z50	$5⅜	5⅜	5⅜	
Minrl Res	z60	166	166	166	
Molson A	150	$17⅛	17⅛	17⅛	
Moneco A	z75	$8¼	8¼	8¼	
Moore	11355	$37⅛	36¾	36⅞	— ¼
Mt Wright	z100	17	17	17	
Multi-Mi	5600	29	28	28	— 2
Multi Acc	225	415	415	415	—25
Murphy	300	475	475	475	— 5
NBU Mine	2500	222	220	220	
NSI Mark	6000	67	65	65	
NaChrs I	840	485	480	480	—10
Nat Drug	200	$5⅛	5⅛	5⅛	+ ⅛
Nat Pete	1000	32	32	32	+ 5
Neonex	900	175	170	175	+ 1
New Ath	1000	4	4	4	— 1
NB Tel	3155	$17¼	17	17¼	+ ⅛
N Senator	238	4½	4½	4½	
N York Oil	25800	50	48	50	+ 5
Nfld LP A	1110	$12	11⅞	12	
Nfld Tel	2400	$6⅞	6⅞	6⅞	— ⅛
Nfld Tel A	100	$15	15	15	
Niag Struc	100	$18	18	18	+1¾
Nick Rim	2000	10½	10½	10½	— ½
Noma A	100	450	450	450	+25
Noranda A	3888	$37½	37	37⅛	— ½
Noranda B	100	$37	37	37	
Norcen	4723	$13¼	13¼	13¼	
Norcn 150	300	$22¼	22¼	22¼	
Norcen w	3500	189	180	189	+ 9
Nordair L	100	210	210	210	
Norlex	1200	9	9	9	+ 1
NC Oils	5600	$8½	8⅜	8⅜	— ¼
Nor Ct 270p	z80	$27	27	27	
Nor Tel	2235	$37¾	37½	37½	— ⅜
NTecm B w	5520	$17⅛	17	17	— ⅛
Northgat	1600	400	390	390	— 5
Nowsco W	3350	$19⅝	18¼	19⅝	+1¼
Nu-Wst A	530	$10¼	10¼	10¼	
Nudlama	3000	20	18	20	+ 3
Numac	600	$10¼	10¼	10¼	
OPI Ltd	700	370	370	370	
OSF Ind	1040	335	330	335	
Oakwood P	1800	155	153	153	
Obrien	31000	104	100	103	+ 3
Ocelot Ind	2000	$16½	16⅜	16⅜	— ⅜
Ontario Tr	2750	$10½	10⅜	10½	
Orchan A	1000	305	305	305	
Orlando	100	$12½	12½	12½	+ ½
Oshawa A	11750	395	385	390	— 5
Oxford A	4300	$11⅜	11¼	11⅜	+ ⅛
P to S					
Pac Coper	3600	139	130	130	— 5
Pac Pete	4913	$26¾	26	26	— ⅞
Page Pet	200	191	191	191	— 1
Paloma P	z46	200	200	200	
Pamour A	4750	240	235	240	+ 5
Pamour B	500	230	230	230	
Pan Centr	2200	83	83	83	
Pancana I	1300	85	85	85	
PanCan P	1771	$23⅜	23½	23⅜	+ ⅛
Patino N V	278	$14	14	14	— ¼
Paulin A	900	265	260	260	—25
Pe Ben O	400	300	300	300	
P Jewl A	400	$5	5	5	+20
Petrofina	300	$17¾	17½	17½	+ ¼
Petrol	1000	135	135	135	
Peyto Oils	2500	$5¼	5	5⅛	
Pick Crow	z48	6	6	6	
Pine Point	265	$29¼	29	29¼	
Pitts B	100	$5	5	5	
Pitts C	200	$5	5	5	
Place G	1100	37	37	37	
Placer	1200	$23⅜	23¼	23¼	— ¼
Plysr 840	2000	$25	25	25	— ⅛
Pominex	3000	60	58	60	+ 4
Pop Shops	21702	$5⅛	5	5⅛	+ ⅛
Pow Corp A	1100	$8½	8⅜	8⅜	— ⅛
Pow C 4¾	100	$29	29	29	
Prado Exp	400	175	175	175	— 5
Pre Cable	925	$10⅜	10¼	10¼	
Preston	1550	$16½	16¼	16½	+ ¼
Price Co	392	$14½	14½	14½	
Qasar Pet	400	$5	5	5	
Que Man	2000	15½	15½	15½	+ ½
Que Sturg	9200	62	50	62	+17
Radiore	500	10	10	10	
Ram	500	450	450	450	— 5
Ranger	2800	$15½	15⅛	15½	+ ¼
Rank Org	236	240	240	240	+13
Realty A	100	280	280	280	
Redpath A	200	$24½	24½	24½	+ ½
Redstone	13500	39	37	39	+ 1
Reed Pap A	2750	$11¼	11	11	— ¼
Reed Oslr A	5660	$6¾	6½	6¾	
Reichhold	100	$21½	21½	21½	
Reitman A	1600	$12⅛	12⅛	12⅛	
Repub Res	5500	160	158	160	+ 5
Revelstk	z1	$6¼	6¼	6¼	
Revnu Prp	9650	70	69	70	
Rio Algom	1624	$33	33	33	— ⅛
R Little	300	165	160	165	
R Little A	200	180	180	180	+ 5
Roman	1585	$19⅝	19¼	19¼	— ⅜
Ronald Fd	500	$12½	12½	12½	
Ronyx Cor	4400	85	85	85	
Rothm A p	z10	$70½	70½	70½	
Rothm 2p	100	$14¾	14¾	14¾	+ ¼
Rothmn w	2510	135	130	130	— 6
Royal Bnk	3516	$29⅜	29¼	29⅜	
Royal Tr A	163	$18½	18½	18½	— ⅛
Russel H	230	$11¼	11¼	11¼	— ¼
StL Corp	200	$23¼	23¼	23¼	+ ¼
StL Corp p	185	$55½	55½	55½	
Sandwell A	200	$6⅞	6⅞	6⅞	+ ¼
Scotts	1900	$8	8	8	
Scurry Rn	100	$15½	15½	15½	— ½
Seagram	1790	$22⅞	22⅝	22⅞	+ ⅛
Seaway pr	400	$5½	5½	5½	
Selkirk A	100	$11¼	11¼	11¼	— ½
Shell Can	4700	$15⅞	15¾	15⅞	
Sherritt A	1493	$7⅜	7¼	7¼	
Siebens	1800	$13	13	13	— ⅛
Silknit B	200	300	300	300	
Silverwd A	200	$8¾	8¾	8¾	
Simco Eri	500	275	275	275	+ 5
Simpsons	1195	$5⅞	5¾	5¾	
Simpson S	410	$9¼	9¼	9¼	+ ⅛
Sklar M	1400	145	145	145	
Skye Res	2700	400	395	395	—15
Skyline H	1000	215	215	215	
Slater Stl	z110	$8⅛	8	8⅛	
Southm A	610	$23	22¾	22¾	— ⅛
Spar Aero	500	255	245	245	—20
Spooner	1200	26½	26½	26½	— ½
St Brodcst	8600	$9	9	9	
Stand I A	100	$9⅞	9⅞	9⅞	
Stelco A	8375	$26⅝	26⅜	26⅝	— ½
Steep R	255	196	196	196	+ 4
Steinbg A	545	$15½	15½	15½	— ¼
Sterystm	200	390	390	390	
Ster Trust	z1	$8	8	8	
Sud Cont	5000	18	18	18	
Sulivan A	800	151	150	150	— 4
Superior E	600	51	51	51	
Systems D	2700	235	230	235	+ 5
T to Z					
Talcorp	950	$9¼	9¼	9¼	— ¼
Tara	100	$17	17	17	
Teck Cor A	350	400	400	400	
Teck Cor B	5091	330	325	330	+10
Teledyne	200	$5¾	5⅜	5⅜	— ⅛
Tex Can	200	$24⅜	24⅜	24⅜	+ ⅛
Txsglf	128	$34⅛	34⅛	34⅛	— ⅛
Texmont	9000	10	8	10	+ 2
Thom L	3000	36	36	36	+ 1
Thom Ind	1800	$7¼	7¼	7¼	+ ⅛
Thom N A	1000	$13⅛	13⅛	13⅛	+ ⅛
Tombill	z200	49	49	49	
Tone Craft	300	$5¼	5⅛	5⅛	— ⅛
Toromont	3200	215	210	215	+15
Tor Dm Bk	5923	$19⅞	19⅜	19¾	— ⅛
Tor Star B	300	$15⅜	15¼	15¼	
Total Pet	17400	$6¾	6⅜	6¾	+ ⅛
Total P A p	600	$13½	13½	13½	— ⅛
Totl Pet w	100	251	251	251	— 5
Traders A	300	$13½	13½	13½	+ ⅛
Tr Can Res	14500	70	69	69	— 1
Trns Mt A	375	$9⅜	9⅛	9⅜	+ ⅜
TrCan PL	4972	$13	12⅞	13	+ ¼
TrCan A pr	z10	$70¼	70¼	70¼	
TrCan C pr	220	$42¾	42¾	42¾	+ ¼
Travlway	600	$8⅜	8⅜	8⅜	— ⅛
Trin Chib	6000	10	10	10	
Tundra	1000	8	8	8	— 1
Turbo R	1700	175	170	170	
Ulster Pet	1000	67	67	67	+ 1
Unican S	300	250	250	250	— 5
Un Carbid	z85	$22	21⅞	21⅞	
UGas A	3917	$9⅛	9	9	— ⅛
UGas 8¾	250	$20½	20½	20½	
Union Oil	500	$7⅞	7¾	7⅞	
U Asbesto	3400	400	400	400	
U Canso	3205	$7	6⅞	6⅞	
U Siscoe	2700	$6⅜	6½	6½	— ⅛
Un Tire 7p	166	190	190	190	+ 5
Uni Trust	100	$11	11	11	— ¼
Un Wbn w	800	300	300	300	
UW OG	20096	41	38	38	— 7
Univr Gas	14600	$9	8⅞	9	
Upp Can	1400	107	107	107	
VS Serv A	100	$5	5	5	
Van Der	200	260	260	260	— 5
Versatile	100	$17	17	17	
Versatil A	2700	$15¾	15½	15½	
Vestgron	600	$14¼	14¼	14¼	— ¼
Vic G Tr	4594	$24¾	24¼	24¼	— ½
Voyager P	1750	$14⅛	14	14⅛	+ ⅛
Vulcan Ind	300	$16	15⅜	15⅜	— ⅜
Wajax A	157	$12⅜	12⅜	12⅜	
Walk GW A	5376	$30¼	29¾	29⅞	— ⅜
Wal Redkp	200	230	230	230	— 5
Weldwod	200	$10¼	10⅛	10⅛	— ¼
Wstburne	700	$10¼	10¼	10¼	
Wburn wt	100	$5¼	5¼	5¼	— ¼
Wcoast Pt	340	$7⅜	7⅜	7⅜	+ ⅛
W Pet A p	z40	$14¼	14¼	14¼	
Wcoast T	1795	$25	24⅞	25	
Wcost 8½ p	100	$53½	53½	53½	
Westeel	200	$13½	13½	13½	
W Decalta	1400	$6⅜	6¼	6⅜	— ⅛
West Mine	1300	445	445	445	
Westnhse	200	$20½	20½	20½	
Weston	700	$14½	14	14½	
Wstn 4½p	z6	$45½	45½	45½	
Whithorse	800	184	181	181	— 4
Whonok A	1502	$6⅜	6⅜	6⅜	+ ⅛
Wilco	1000	15	15	15	+ 1
Willroy	700	96	96	96	+ 3
Windfall	2000	7	6	6	— 1
Woodr	107325	100	96	96	— 1
Woodwd A	1142	$18⅞	18½	18½	— ⅜
Wr Harg	1116	78	78	78	+ 2
YER Prop	100	$7	7	7	
Yk Bear	7400	265	261	262	— 3
Y Lambton	500	75	75	75	
Yukon C	300	175	175	175	— 2
Zellers	6650	360	340	360	—10
Zenmac	20000	3	3	3	
Trust Units					
BBC R un	400	$13⅛	13⅛	13⅛	
BBC R wt	5200	200	195	195	— 1
BM-Rt un	1740	$14	13⅞	14	
BM-RT wt	400	200	200	200	
C Perm un	1033	$8¼	8⅛	8⅛	— ⅛
Heitman u	1075	$6⅜	6¼	6⅜	+ ⅛
Heitman w	12600	20	20	20	
TD Realty	677	$23⅜	23⅜	23⅜	+ ⅛
TD Relt w	12100	95	93	93	— 2

Vancouver

VANCOUVER — Prices were mixed in light trading Friday on the Vancouver Stock Exchange. Volume was 1.8 million shares.

Canadian Cellulose led industrials trading, unchanged at $6½ on 3,500 shares. Daon was up ⅛ at $7⅜ on 3,075. Block Bros. gained 10 cents at $4.50 on 2,900. Proflex was unchanged at .30 on 2,000.

Colt paced resource and development trading, unchanged at .48 on 70,500 shares. Cypres rose 4 cents at .32 on 67,200. Tyee Lake was unchanged at .63 on 50,000. New Pyramid was unchanged at .14 on 48,500.

Curbs leader was Abaca, unchanged at .35 on 109,000 shares. Canorex was up 3 cents at .40 on 72,500. Rocket Mines lost 9 cents at .97 on 71,400. Beach Gold gained 3 cents at .28 on 49,500.

Stock	Sales	High	Low	Close	Net Ch'ge
Resource and Development					
Aalen	6550	25	23	23	—2
Afton	100	$6¼	6¼	6¼	
Alice Lk	500	5	5	5	—1
And Mns	28000	25	24	24½	+ ½
Anglo Bo	2100	153	150	150	
Arcdia	2000	9	9	9	
Aroden	4000	33	33	33	
August	7300	20	20	20	—1
Avino	2500	16	16	16	
Azure	2000	9	9	9	
Balfour	24000	50	49	50	—1
Barier R	9000	59	57	57	—2
Bath N	2900	68	66	66	—2
Bll Mly	z200	9	9	9	
Blmorl	3000	78	75	78	+3
Benson	1000	14½	14½	14½	
Bow Rvr	z200	20	20	20	
BX Dev	9440	152	150	150	
C Barr	1000	27½	27½	27½	+ ½
Cd Nat re	5600	460	440	440	—10
Carolin	27200	135	100	135	+35
Chanda	z50	45	45	45	
Chnl Gld Charltn	z400	8	8	8	
Chatex	1000	20	20	20	—1
Citi Mil	1500	15	15	15	
Colby	14500	60	58	58	—2
Ciman B	100	510	510	510	
Colt Ltd	70500	49	46	48	
Con Res	5500	56	55	55	—1
Cons Col	10500	16	15	15	—2
Cns Kico	12300	33	32	32	
Con Trn	7000	37	34	37	+4
Cop Ex	34000	10	8	8½	—1½
Copr Lk	5500	23	22	22	—2
Coralta	5000	35	35	35	+3
Coynex	10900	209	205	209	
Cream	10000	15	15	15	
Cree Lk	2700	285	275	275	—10
Cutlass	10000	21	20	20	—1
Cypres	67200	32	28	32	+4
Dankoe	z20	240	240	240	
Davnpt	5000	39	39	39	—2
Dav Kys	5500	26	24	26	
Dus Mac	9000	66	64	65	+2
Eltron	500	65	65	65	
Enex	1000	27	27	27	
F St Jhn	z400	48	48	48	
Frehld	500	35	35	35	
Geo Dyn	18000	6	5	6	+1
Gbrltar	300	$7⅛	7⅛	7⅛	+ ⅛
Gdn Gnt	18700	38	37	37	—2
G N Pete	5000	18	18	18	
Gsa Res	3027	115	110	110	—6
Hallark	1000	35	35	35	+4
Henriet	15600	140	131	140	+7
Hihawk	2023	14	14	14	
Hmont	100	115	115	115	
Holofi	20600	206	202	206	+3
Host	500	180	180	180	
Itl Bmc	1000	73	72	72	—1
Iskut	7500	8	8	8	
Kent E	500	20	20	20	
Kindx	5000	28	28	28	
Knobby	23500	90	82	86	—4
Lada	7700	11	10½	11	
Lmc Res	35900	48	46	47	+1
Lori E	1500	10	10	10	+ ½
Lornex	700	$12	11¾	11¾	— ¼
Mark V	500	95	95	95	
Midas	z67	6	6	6	+1
Mt Sick	10000	2½	2	2	
Mtn Stat	2500	32	31	32	+1
Nadina	2000	10	10	10	
Nw Chif	4500	14½	13	14½	
N Cinch	8500	37	36	37	+2
Nwcst	6500	20	19	20	
Nw Min	4000	22	20	20	—2
New Pyr	48500	14	13	14	
Nicola	1500	14	14	14	+1
Nthair	18200	146	137	138	
N Atlant	2000	35	35	35	
N Hart re	2000	15	15	15	
Ntrn egl	1000	9½	9½	9½	
Oxbow	19900	170	160	160	+2
Pcifc Rs	9500	90	83	90	+6
Pthfndr	4000	32	31	32	+1
Pondry	1525	14	12	14	
QC Exp	29900	128	115	120	—6
Qtsino	4500	11	10	11	
Rac Ind	10000	21½	20	21½	+ ½
Reniks	500	15	15	15	— ½
Sabina	300	105	105	105	
Seaforh	1500	27	27	27	—1
Seneca	18200	132	125	125	—5
Shld Dev	5000	84	80	80	
Silbak	500	7	7	7	
S Christl	1000	29	29	29	
S Spring	4500	36	35	35	—1
S Stndrd	2800	77	76	76	
Slocan	2000	22	22	22	
Sproat	z125	10½	10½	10½	
Stall Lak	1000	30	30	30	—5
Stampd	8475	430	425	430	
Tcoma	900	12	12	12	—1
Thor Ex	500	105	105	105	
Thundr	8067	12	12	12	
Tnta Hill	4500	16	16	16	
Trwest	1000	15	15	15	+1
Torngn	1000	47	47	47	—1
Tyee	50000	65	61	63	
UCbrge	500	45	45	45	+1
UFC	13000	35	34	35	—1
U Hrne	17050	95	91	95	+4
Westid	2000	36	34	34	—1
Vally Cu	612	$8	8	8	
Van Silr	2500	56	56	56	
Votrl	4500	13½	13	13½	
Vestor	1000	63	63	63	+3
Wlcom	1300	74	74	74	+2
W Mines	300	445	445	445	
Yukn Gd	z6	25	25	25	
Warrants and Rights					
Colt Wt C	31500	20	18	18	— ½
H M Wt	6500	1	1	1	
Vn Slv wt	15500	5	3	4	+1
INDUSTRIALS					
Alber En	1700	$11⅜	11⅜	11⅜	— ⅛
Al Ven P	300	175	170	170	
Balco	100	425	425	425	
Block	2900	450	440	450	+10
Bralorn	1000	355	340	355	
Bras A	100	$11⅜	11⅜	11⅜	
Bc Tel	100	$13⅛	13⅛	13⅛	
Cdn Cell	3500	$6½	6½	6½	
Cn Pa In	100	$21	21	21	
Daon Dv	3075	$7⅜	7⅜	7⅜	+ ⅛
Doman	200	425	425	425	—30
GN Land	z100	84	84	84	
I Hydro	1000	45	45	45	
Ionarc	800	16	16	16	
Kaiser	800	$14¾	14⅝	14¾	— ⅛
Key Ind	700	28	28	28	—2
M B	600	$22½	22½	22½	
Proflex	2000	30	30	30	
Renn In	1200	125	120	125	
Sartoga	400	370	370	370	
Warrants and Rights					
Bbc RA	1000	112	112	112	—3
Bbc Wt	1500	200	200	200	
VANCOUVER CURB EXCHANGE					
Aaron	1500	85	83	85	+3
Abaca	109000	35	34	35	
Abella	3500	29	28	29	+1
Adar	1000	3½	3½	3½	
Alvija	1000	4	4	4	
Aston	30000	10	10	10	
Aurus	4500	63	60	63	
Avinch	8900	180	175	180	+5
Bch Gld	49500	28	24	28	+3
Benn Ex	2000	22	20	22	+2
Berkl re	z200	22	22	22	
Betina	43000	38	33	38	+3
Bonevil	4500	15	15	15	
Br Res	10900	29	28½	29	+2
BPI	15000	28	26	28	+3
Brn Mns	11000	24	23	24	+3
CXH	72500	40	37	40	+3
Casc Re	1000	17	17	17	
Chatm	1000	17	17	17	+1
Darva R	3500	4	4	4	
Data Sys	2000	15	15	15	—1
Decade	4000	28	28	28	+ ½
Dual res	3600	101	99	99	
Dune Mi	17500	83	80	82	
Edina	9000	30	25	30	+5
Gbx Mns	1000	85	85	85	—6
Gentry	24000	28	26	28	+6
Geogus	11000	30	26	26	
Gillia Mi	1000	16	16	16	—2
Gold An	10000	46	46	46	
Gold Vly	8500	9½	9	9½	+ ½
Grn Res	6000	23	22	23	+2
Grove E	1500	18	18	18	
Hesca	11000	25	22	24½	
Hoko	3000	60	60	60	
IShasta	23000	28	28	28	
Kndahr	27500	53	48½	53	+3
Kariba	1500	5	5	5	
Lion Mn	5500	45	43½	44½	— ½
Lurn Mt	1500	9	9	9	
Manox	3000	8	8	8	
Mns Dor	10500	34	30	33	+2
Mnre Mt	3000	35	32	32	—1
Mt Grnd	500	28	28	28	+3
Mtneer	2000	17	17	17	
Mndee	1000	40	40	40	+1
Nahat R	12000	54	52	52	—2
New Ch	1000	8	8	8	
Nomad	15500	27	25	25	—1
Norco	z100	11	11	11	
N A Tech	1000	26	26	26	
Nu Enry	9000	56	53	56	+7
Olymp	31500	33	32	32	
Orina	5500	19	17	17	
Quest	7000	21	20	21	
Regenc	8000	92	90	92	+2
Rich Hil	3500	15	14	14	
Rimrck	4500	50	48	48	—2
Rockel	71400	110	95	97	—9
Ruskin	5000	87	87	87	+1
Satrn Rs	45500	57	56	56	
Sea Chm	8000	20	19	19	
Secrtrt	5000	45	43	45	
Sicams	5000	50	50	50	+2
Slvr Fls	5000	58	55	55	+2
Skast	7000	14½	14	14½	+1½
Sothcn	500	37	37	37	—1
Sov	500	30	30	30	
Stnhom	1000	70	70	70	
Stynro	21500	83	76	82	+6
Tagus	1000	14	14	14	
Tapin	1500	24	24	24	
Torm	4000	39½	38	38	
Trident	1000	15	15	15	—2
Vldz Res	1400	85	85	85	
Vanita	2500	48	48	48	

Mutual funds

TORONTO (CP)—Recent prices of investment funds supplied by The Investment Funds Institute of Canada Friday. They are the net asset value per share or unit (NAVPS) last calculated by the fund in accordance with its pricing practice as contained in the prospectus of the fund. n—no sales charge, x — U.S. Fund, y — delayed NAVPS, xd—ex-dividend.

Institute Members

AGF Group	
Amer Grwth	4.65
Cdn Gs Egy	13.14
Cdn Sec Gth	4.90
Cdn Trusteed	4.51
Corp Invest	5.44
Corp Inv Stk	4.99
Gwth Equity	5.91
Japan	8.40
nMoney Mkt	10.00
Special	3.06
All Canadian Gr	
Compound	5.70
Dividend	5.90
Northrn Egy	3.45
Revenue Gth	3.83
Venture	3.19
4000	3.91
Calvin Bullock Gr	
Acrofund	1.16
CIF	4.31
Ciag Inv Grp	
nyCo-opera	10.31
nyLdmk GF	10.33
Eaton Group	
Commwth	14.62
Growth	9.32
Income	4.59
Internatnl	6.77
Leverage	3.95
Venture	3.45
Viking	5.22
Guardian Gr	
Enterprise	.84
GIS Comp	8.68
GIS Income	2.65
yGrwth Fnd	8.26
North Amer	3.28
Mutual Acu	5.46
Mutual Inc	4.51
Sec Income	9.52
World Equity	5.58
Investors Group	
yGrowth	11.24
yInternatnl	5.84
yJapan	8.66
yMortgage	4.80
yMutual	5.42
yRetiremnt	5.65
yProvidt Mu	7.11
yProvidt Stk	5.30
Nat Res Gth	3.75
Planned Invest Gr	
Canada Cum	5.58
Canada Grth	6.47
Pld Resourcs	4.16
Pld Sec Inc	5.56
Taurus	4.79
Pret et Revenu Gr	
American	9.09
Canadien	6.37
Retraite	6.30
Prevest Mut	6.94
Prudential Gr	
Growth	5.75
Income	5.19
Savings Invest Gr	
American	9.09
Canadian	6.37
Retiremnt	6.30
United Bond Share	
yRoyFund	6.20
yRoyFnd Inc	5.06
United Group	
yAccumul	4.20
yAccumul R	4.51
yAmerican	1.33
yHorizon	2.16
ySecurity	4.64
yVenture	2.55
yVenture Ret	4.37
Universal Gr	
Save Equity	8.29
Save Income	5.20

Non Members

Assoc Inv	5.31
yBeaubran	4.36
ynBolt TremE	5.92
Cdn S Afr Gd	2.84
Canagex Gr	
yBond	9.27
Fund	9.49
Internatnl	8.05
yMortgage	10.30
Capital Gth	9.82
xChase	6.77
CML Group	
Growth	6.53
Intl Energy	2.46
Intl Gth	4.42
Intl Income	3.33
Univest	4.95
xComp Cap	4.30
Desjardins Gr	
Canadian	7.35
yHypotheq	4.24
yInternatl	6.80
yObligatns	4.97
Quebec	3.73
PEP	2.18
nySpec	4.28
Dixon, Krog	5.41
yDomin Comp	6.73
Dreyfus Group	
yInc	11.96
yInternatl	13.12
nExecutv Can	6.19
nExecutv Intl	1.39
xFid Trend	22.04
nHarvard	6.49
Heritage	1.87
Industrial Gr	
Indust Amer	2.32
Indust Div	6.09
Indust Eq	5.04
Indust Gth	15.54
Indust Inc	10.30
Indust Pens	20.11
ITCO	5.04
Keystone Gr	
Cus K-2	5.36
Cus S-1	19.38
Cus S-4	3.59
Polaris	3.37
xLex Rsrch	15.28
xManhatn	2.85
yMaritime Eq	2.49
Marlborough	5.02
Natrusco	13.53
NW Group	
Canadian	4.76
Equity	6.33
Growth	4.92
xOne Wm St	14.79
xOppenhmr	6.52
PHN Group	
yBond	10.90
yCanadian	7.32
Fund	14.29
yPooled	29.46
nyRRSP	11.59
PMF Managmnt	
nPension Mu	6.35
nXanadu Fd	3.96
Principal Gr	
Collective	6.01
Growth	4.38
Venture	2.79
nPutnam	10.65
Scotiafd Gr	
Scotiafund	.95
Scotiafd Mtg	1.00
Sterling Eqty	5.99
xTech	7.45
Temple Gth	10.32
Trans Canada Gr	
A	5.40
C	11.09
Special	4.39
Vanguard	5.74
Western Grth	4.88

CHALLENGE

Positions open to both men and women

BUDGET ANALYSTS

The Treasury Board, Government of British Columbia, invites applications for Executive Management positions.

A team of persons with proven experience in financial management will be responsible for analysing programs, reviewing and monitoring budget requirements, as well as assisting in reviewing procedures and methods for budget formulation and reporting.

A career in the Public Service offers a highly competitive compensation package, including an excellent benefits program. These new positions offer exceptional opportunities for career growth.

DIRECTOR — $32,340-$36,360

THREE ASSISTANT DIRECTORS — $24,420-$28,860

Canadian citizens are given preference.

Quote Competition No. 76: 1466

Closing Date: September 29, 1976 (Please forward resumes.) Closing Location: VICTORIA

Public Service
COMMISSION OF BRITISH COLUMBIA

544 MICHIGAN STREET, VICTORIA, B.C. V8S 1S3

Obtain and return applications at above address

Open to both men and women

Public Service Canada — Fonction publique Canada

Department of National Revenue - Taxation

Victoria, B.C.

FIELD AUDITOR

Salary: To $14,296. - $16,207.
Comp. No.: 76-V-TAX-158

DUTIES:
Under general supervision, audits in the field, the business records of taxpayers reporting income from professions, primary producers, and less complex small businesses; writes reports on audit results, provides information concerning the application of the Income Tax Act and regulations.

QUALIFICATIONS:
University graduation combined with evidence of a definite aptitude for general administration and auditing or the equivalent combination of education training and experience. Related experience and knowledge of accounting and auditing techniques. Knowledge of the English language is essential.

How to Apply
Forward completed "Application for Employment" (Form PSC 367-4110) available at Post Offices, Canada Manpower Centres or offices of the Public Service Commission of Canada, to:

Regional Staffing Officer
Public Service Commission
P.O. Box 11120, Royal Centre
500 - 1055 West Georgia Street
Vancouver, B.C. V6E 3L4
CLOSING DATE: September 15, 1976.

Please quote the applicable reference number at all times.

Montreal

CLOSING AVERAGES

65 Industrials	189.60	—0.75
13 Utilities	149.03	+0.63
7 Banks	252.15	—1.45
8 Papers	125.48	—0.54
85 Composite	188.46	—0.52

Volume 386,300.

ACTIVE STOCKS

Vol		Close	Chge
21500	Ambas Dev	.40	
16100	BP Canada	9	— ½
15000	Can Cables	17¾	
13300	Alta Gas Tr A	13⅞	— ⅛
11150	Moore Corp	36⅞	— ⅜
10600	North Telecom	37⅜	— ½
10400	Aquitaine	19⅜	— ⅝
9410	Can Tire A	45	— ¼
6300	Norcen Energy	13¼	
6203	Dome Pete	38½	

Commodities

	HIGH	LOW	CLOSE
Silver, Chicago (per oz)—			
Oct	4.36.00	4.17.50	4.21.50
Dec	4.38.00	4.20.00	4.23.50
Feb	4.40.00	4.23.50	4.26.50
Copper, New York (per 100 lbs)—			
Sep	69.20	68.50	68.30
Dec	70.40	69.40	69.50
Jan	71.00	70.00	70.10
Lumber, Chicago (per 1,000 bf)—			
Sep	169.40	167.00	169.00
Nov	168.70	165.00	168.00
Jan	171.70	168.00	171.50
Pork Bellies, Chicago (per 100 lbs)—			
Feb	58.32	57.05	57.40
Mar	58.17	56.00	57.00
May	58.80	57.50	57.90
Plywood, Chicago (per 1,000 ft)—			
Sep	167.50	165.50	166.80
Nov	168.80	166.70	168.20
Jan	170.80	168.80	170.30
Gold, Winnipeg (per oz)—			
Oct	118.30	115.00	117.90
Jan	119.00	115.50	118.60
Apr	119.70	117.00	119.50

Grain

WINNIPEG

Rapeseed—Thunder Bay			
Oct	—	—	585
Nov	—	—	576
Dec	—	—	560¼
Rapeseed—Vancouver			
Sept	619½	613	611
Nov	630	620¾	620¾
Jan	640	630½	630½
Mar	283½	281	281
Rye			
Oct	271½	267	269¼
Nov	269½	269	269
Dec	271	266½	268¾
May	—	—	109½
Barley			
Oct	195¼	193½	194¼
Dec	197½	195	196½
May	94	93⅝	94
Oats			
Oct	132	130½	131
Dec	134½	134	134½
May	89½	89	89½

CHICAGO

	HIGH	LOW	CLOSE
Wheat—			
Sep	324	328½	320½
Dec	336	330½	331
Mar	347	342¼	342½
Corn—			
Sep	300	297	297½
Dec	295½	293¼	293½
Mar	304½	301	301¼
Oats—			
Sep	171¾	168½	168½
Dec	180½	176¼	176½
Mar	184½	181	181¼
Soybeans—			
Sep	740	728	728
Nov	749	735	737
Jan	753	741	742

Silver

Closing basic price of 1,000-ounce certificates in the Victoria area $4.18 U.S. bid per troy ounce and $4.23 asked. Previous day $4.25 and $4.30.

London

LONDON (CP) — Closing stock quotations Friday in new pence unless pounds are indicated; x-indicates that quotation includes dollar premium based on latest conversion rate. Associated Brit Foods 54; Babcock and Wilcox, 69; Bass Charrington, 93; BICC, 99½; xBlyvoor, 34½; Boots, 109; Bowater, 171; Brit Am Tomb, 254½; Brit Assets Trust, 43; BOC International, 56½; Brit Petroleum 569½; x-Broken Hill Prop, 611, x-Buffels, 600; xCanadian Pac 15 stgx; xCharter Cons, 123½; Cons Gold, 141½; Courtalds, 133½; De Beers, 216½; Distillers, 121¼; Dunlop, 80; xF. S. Geduld, 10; EMI, 199; Gen Elec, 131; Glaxo, 354½; Grand Metropolitan Hotels, 59¼; Gr Unv Stars, 171; Guest Keen, 290½; Hawker Siddeley, 374; Hoover, 261½; ICI, 317; Imp Tob, 70¾; Judge, 14; xKloof, 335; Marks and Spencer, 92; Metal Box 241½; xMinorco, 205; xPhillips, 887½; Plessey, 71; xPoseidon, 55½; Rank A, 140; Rio Tinto Zinc, 169; Roan Consol, 140; Sel Trust, 405; Second Scott Inv, 65¾; Shell T and T, 389½; Tanganyika, 172; Thomson, 288; Thorn, 205; Tube Investments, 314; Ultramar, 109½; Unilever, 396; xUnion Corp, 215; xVaal Reef, 925; Vickers, 149; xWestern Deep Level, 655; xWestern Driefontein, 15¼; xWest Mines, 122; Woolworth, 54½; W. Holding, 18⅛; xZambian Copper, 25;.

Bonds: Brit transport, 47⅞; Brit Cons, 17⅛; Treasury 08-12 39⅝.

Gold

LONDON (AP) — Friday's closing gold prices in U.S. dollars per ounce. London — 116.37; Paris — 116.70; Frankfurt — 114.63; Zurich — 115.75; Hong Kong — 114.42.

Money

At Montreal

U.S. dollar	.9770	+ 1/10
Pound sterling	1.7112	+14/25

At New York

Canadian dollar	1.0235	—11/100
Pound sterling	1.7515	+ 2/5

U.S. FUNDS

Purchase price of U.S. funds in Victoria area .9690 with .9695 for travellers' cheques and .9800 for coins. Selling rates .9800 for cash and .9795 for cheques.

Nominal selling price of other monies in Canadian funds: Australia dollar 1.2400; Austria schilling .0560; Belgium convertible franc .0256; Bermuda dollar .9900; Brazil cruzeiro .0896; Bulgaria lev 1.0065; China renminbi .5150; Czechoslovakia crown .1800; Denmark krone .1635; France franc .2015; Germany mark .3940; Greece drachma .0274; Hungary forint .0452; India rupee .1115; Italy lira .001200; Japan yen .003465; Mexico peso .0625; Netherlands guilder .3770; New Zealand dollar 1.0000; Norway krone .1815; Poland zloty .0298; Portugal escudo .0330; Romania leu .1985; South Africa rand 1.1400; Spain peseta .01485; Sweden krona .2200; Switzerland franc .4000; U.S.S.R. ruble 1.2799; Venezuela bolivar free .2287.

Livestock

CALGARY (CP) — Receipts at the Calgary public stockyards Friday totalled 695 cattle and 28 calves, mostly replacement cattle. Trade was active with a good local demand. D1-2 cows 21.50-22.50, D3 20.25-21.25, D4 18-20, Feeder cattle were mostly steers in the 700-pound and up weight range and heifers in the 600-700-pound weight range. Prices were were fully steady to strong; There wre too few stock calves on offer to establish a market; Good feeder steers over 800 pounds 36-38.40, 700-800 pounds 36-38.90; Good feeder heifers over 700 pounds 31-34.50, 600-700 pounds 31-34. No hogs sold.

Alberta

By The Canadian Press
Alberta Stock Exchange—Friday

Complete tabulation of Friday transactions. Quotations in cents unless marked $. Net change is from previous board-lot closing sale.

Stock	Sales	High	Low	Close	Net Ch'ge
Abacus	2000	370	370	370	—5
Bearcat	100	250	250	250	+20
Can Obas	200	210	210	210	+5
Capital Cabl	2500	385	385	385	—5
Cinnabar Pk	2000	61	61	61	—13
Cord	2105	$10	9½	10	+ ⅞
Czar	3150	$6⅛	6	6	— ¼
Dixie	1500	210	205	205	—5
Edm Spdwy	5000	50	50	50	
Highfield	500	125	125	125	—5
Howe Sound	3100	210	200	200	—10
Jetex	2200	135	130	135	—5
Mackenzie	500	125	125	125	+10
Mid-East	26500	50	40	50	+6
Nemco	500	140	140	140	—9
Norex	6000	54	50	50	—3
Northrim	1039	$5½	5¼	5⅜	— ⅛
N W Trust	200	$6½	6½	6½	+1½
Omega	6000	55	52	55	+3
Paramnt Life	300	$5	5	5	
Peregrine	1000	60	60	60	
Savanna	3000	70	50	70	+20
Sparrow	500	105	105	105	—5
Terra	700	$5	5	5	
Troy Gold	1600	290	280	290	
Whistler	5000	55	55	55	+9

Metals

LONDON (AP) — Friday's closing metals bid-ask in pounds sterling or metric ton; silver in pence per troy ounce.

Copper — Spot 859-860; futures 890.5-891.5.
Tin — Spot 4,530-4,550; futures 4,650-4,660.
Lead — Spot 266-267; futures 287.5-287.75.
Zinc — Spot 411.5-412.5; futures 428.25-428.75.
Silver — Spot 241.4-241.8; 3 months 249.6-249.8.

More finance on page 7

ROYAL BANK APPOINTMENT

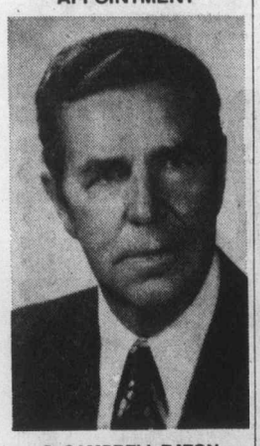

G. CAMPBELL EATON

The Royal Bank of Canada announces the appointment of G. Campbell Eaton to its Board of Directors. Mr. Eaton is Managing Director, Newfoundland Tractor & Equipment Co. Ltd., St. John's. ***

Bond issue bared

OTTAWA (CP) — The federal government plans to borrow $700 million through an offer of short-term bonds paying 8.5-per-cent interest, and long-term bonds paying 9.5-per-cent interest, the finance department said Friday.

Details of the issue, which will be used to redeem $395 million of government of Canada bonds maturing Oct. 1, as well as for general spending, will be made public Monday.

The issue will be dated and delivered Oct. 1 and will consist of the following:

- 8.5-per-cent bonds due Dec. 15, 1978.
- 8.5-per-cent bonds due Feb. 1, 1981.
- 9.5-per-cent bonds due Oct. 1, 2001. The government will operate a purchase fund in connection with these bonds.

B.C.'s oil, gas reserves won't match demands

VANCOUVER (CP) — The development of British Columbia's remaining undiscovered petroleum reserves could not provide a long-term answer to the province's growing shortage of oil and natural gas, J. A. Armstrong, president of Imperial Oil Ltd., said Friday.

Armstrong said in a speech here that studies conducted by his company suggested that some 7 or 8 trillion cubic feet of gas remained to be discovered in B.C.

"This is a significant quantity of gas — some 20 years' supply at current rates of consumption," he said.

"However, these remaining reserves will not only take a long time to find but the rate at which they can be produced is unlikely to be sufficient to offset the decline in deliverability from existing reserves that is expected to occur in the 1980s. We do not expect a significant amount of new crude oil to be discovered in the province."

It therefore seemed inevitable, that regardless of how much money was spent on exploration in B.C., the province would come to depend increasingly on supplies from outside, said Armstrong.

The Mackenzie Delta natural gas fields offered the only visible hope in the next decade for supplying B.C. with significant quantities of new gas, he said.

Armstrong praised the recent action of the B.C. government in removing provincial controls on the wholesale prices of gasoline and home heating oil.

"My company is naturally pleased that the B.C. government saw fit to make this move because it gives us the opportunity to try to recover increases in the price of crude oil and in other costs with which we, as refiners and marketers, are faced," he said.

Gold, dollar rise

Bank supports pound

BRUSSELS (UPI) — Gold and the dollar closed higher on most European markets Friday and a Bank of England decision to hike the minimum lending rate 1½ per cent, to 13 per cent, shored up the faltering British pound.

Gold, spurred by a strong demand largely prompted by Common Market backing for Italy's plea for curbs on future International Monetary Fund gold auctions, closed at $116.50 an ounce in London, up $4 from Thursday's close of $112.50. In Zurich it went from $112.35 to $115.75.

Dealers also said the upturn partially reflected higher levels in Hong Kong, where uncertainties following the death of Mao Tse-tung generated some buying.

The Bank of England action took the minimum lending rate to the record level of the Arab oil crisis of November 1973.

The pound, which has been reeling because of the threatened British seamen's strike and other economic ills, touched $1.73025 during trade Thursday, its lowest rate in more than three months, after the Bank of England pulled out its support for sterling. It closed at $1.7525 Friday.

Whittomes, Rithet

Old-time business names merge

By GEORGE GIBSON
Colonist Business Editor

Two lower Vancouver Island companies, which trace their histories back to the late 1800s, have merged their Victoria real estate and insurance operations. J. H. Whittome and Co. Ltd. of Duncan and Rithet Agencies Ltd. will operate as a unit in downtown Victoria and Royal Oak after Oct. 1.

The Whittome firm, which can be traced back to 1898 in Duncan, is merging only its two Victoria-area offices with the Rithet firm. It will maintain separate offices in Duncan, Nanaimo and Chemainus.

Rithet Agencies is vacating its Fort Street premises and its 14 employees are moving into the year-old $1.25 million Whittome building at 1111 Blanshard. The Rithet firm is one that can trace its lineage back to Robert P. Rithet who was one of the Victoria business giants of a bygone era who arrived here in 1862.

Some of the famous Rithet properties that are involved in housing and industrial developments today include the 730-acre Broadmead subdivision near Royal Oak, a former estate at the corner of Moss and Rockland and the old Victoria Machinery Depot shipyards in the Outer Wharf Area which is being changed into a Ministry of Transport depot.

Wes Hobson, manager of the Whittome branches here, said Friday that he will be the manager of the merged firms in Victoria. Noel Martin, manager of Rithet, will be his assistant and will be in charge of all operations other than real estate, which Hobson also will manage.

Hobson and Martin said that the Rithet name will be maintained and will be carried on the building signs. Both firms will maintain their present clientele they added.

"The main advantage to us," Hobson explained, "is that we will be able to offer a much fuller and better service and expand more into the insurance fields, especially at the Royal Oak Office."

Martin said:

"It will mean that we too will be able to expand our services and maintain a staff of competent personnel who will be better able to serve the public."

The new downtown Whittome offices, after the merger, will accommodate 22 salespersons and 14 other staff while the Royal Oak office will have 11 people on duty.

Principals in the Rithet Agencies company are president Jim Genge, director John Elly and secretary and director Martin. It was formed by Genge in 1965.

Genge is the grandson of founder R. P. Rithet and his father was associated with the Rithet interests early in the century. He said that he will be retiring from the business.

The late James Henry Whittome was the only real estate and insurance agent in the Cowichan Valley in 1898 and the name has been a landmark in that area ever since, with the exception of three years, 1905-08, when he moved to try a mining venture in South Africa.

The Victoria branch was opened in 1938.

Robert W. Whittome, the founder's son, remains president and his son Jim is secretary and director. Other principals are L. G. Wood and H. C. Foster.

Dividends

Bridge and Tank Co. Ltd., six month ended June 30: 1976, $445,000, 38 cents a share; 1975, $269,000, 21 cents.

Cockfield Brown and Co. Ltd., 12.5 cents payable Sept. 30; record Sept. 16; xd Sept. 14.

Controlled Foods International 3.5 cents payable Sept. 30; record Sept. 17; xd Sept. 15.

Dow Chemical Co., 25 cents U.S. payable Oct. 29; record Sept. 30; xd Sept. 28.

Maritime Electric Co. Ltd., class A, 15 cents, class B, 12.75 cents; both payable Oct. 1; record Sept. 22; xd Sept. 20.

Standard Broadcasting Corp. Ltd., 12.5 cents payable Oct. 8; record Sept. 17; xd Sept. 15.

Sterling Trust Corp., 11 cents, increase of one cent, payable Oct. 1; record Sept. 17; xd Sept. 15.

The Quaker Oats Co., 23 cents, increase of 2 cents, payable Oct. 20; record Sept. 21; xd Sept. 18.

Toronto options

Distributed by CP
Closing Prices of all Options — Friday, september 10, 1976.

Options	Month	Price	Vol	Last	Close
Alcan	Oct	25			25⅛
Alcan	Oct	27½			25⅞
Alcan	Oct	30			25⅞
Alcan	Jan	25			25⅝
Alcan	Jan	27½			25⅞
Alcan	Jan	30	2	100	25⅞
Alcan	Apr	25			25⅝
Alcan	Apr	27½	1	2½	25⅞
Alcan	Apr	30			25⅞
Dome Pete	Oct	32½			38½
Dome Pete	Oct	35	2	4⅜	38½
Dome Pete	Oct	40	2	110	38½
Dome Pete	Oct	45	18	40	38½
Dome Pete	Jar	32½			38½
Dome Pete	Jan	35			38½
Dome Pete	Jan	40	1	3⅛	38½
Dome Pete	Jan	45			38½
Dome Pete	Apr	35			38½
Dome Pete	Apr	40		4¼	38½
Dome Pete	Apr	45			38½
Imp Oil A	Oct	20			20¼
Imp Oil A	Oct	22½	2	35	20¼
Imp Oil A	Oct	25			20¼
Imp Oil A	Oct	27½			20¼
Imp Oil A	Jan	20	26	2⅛	20¼
Imp Oil A	Jan	22½			20¼
Imp Oil A	Jar	25	1	55	20¼
Imp Oil A	Jan	27½			20¼
Imp Oil A	Apr	20			20¼
Imp Oil A	Apr	22½	17	2	20¼
Imp Oil A	Apr	25	2	110	20¼
Imp Oil A	Apr	27½			20¼
Moore	Oct	40			36⅞
Moore	Oct	45			36⅞
Moore	Oct	50			36⅞
Moore	Jan	35	2	3¼	36⅞
Moore	Jan	40			36⅞
Moore	Jan	45			36⅞
Moore	Jan	50			36⅞
Moore	Apr	35			36⅞
Moore	Apr	40			36⅞
Moore	Apr	45			36⅞
Mass Fer	Oct	25	3	150	25¾
Mass Fer	Oct	27½			25¾
Mass Fer	Oct	30	3	20	25¾
Mass Fer	Jan	25	3	3⅛	25¾
Mass Fer	Jan	27½	3	160	25¾
Mass Fer	Jan	30	3	90	25¾
Mass Fer	Apr	25	1	3¼	25¾
Mass Fer	Apr	27½	3	2⅛	25¾
Mass Fer	Apr	30			25¾
INCO A	Oct	30			32¾
INCO A	Oct	32½			32¾
INCO A	Oct	35			32¾
INCO A	Jan	30			32¾
INCO A	Jan	32½	2	2½	32¾
INCO A	Jan	35			32¾
INCO A	Apr	32½			32¾
INCO A	Apr	35			32¾
Noranda A	Oct	32½			37⅛
Noranda A	Oct	35			37⅛
Noranda A	Oct	40	2	30	37⅛
Noranda A	Jan	32½			37⅛
Noranda A	Jan	35			37⅛
Noranda A	Jan	40			37⅛
Noranda A	Apr	35			37⅛
Noranda A	Apr	40	2	2¼	37⅛
Nor Tel	Oct	35			37½
Nor Tel	Oct	40			37½
Nor Tel	Jan	35	5	4¼	37½
Nor Tel	Jan	40	5	150	37½
Nor Tel	Apr	35			37½
Nor Tel	Apr	40			37½
Royal Bnk	Oct	25			29⅛
Royal Bnk	Oct	27½			29⅛
Royal Bnk	Oct	30			29⅛
Royal Bnk	Jan	25			29⅛
Royal Bnk	Jan	27½			29⅛
Royal Bnk	Jan	30			29⅛
Royal Bnk	Apr	25			29⅛
Royal Bnk	Apr	27½			29⅛
Royal Bnk	Apr	30			29⅛
Seagram	Oct	22½			22⅞
Seagram	Oct	25			22⅞
Seagram	Oct	27½			22⅞
Seagram	Jan	22½	1	2	22⅞
Seagram	Jan	25			22⅞
Seagram	Jan	27½			22⅞
Seagram	Apr	22½			22⅞
Seagram	Apr	25			22⅞
Seagram	Apr	27½			22⅞

Earnings

AME Ltd., six month ended June 30: 1976, $33,000, 3.3 cents a share; 1975, $108,000, 10.8 cents.

Argus Corporation, 20 cents payable Dec. 1; record Oct. 29; xd Oct. 27.

Banque Canadienne Nationale, 27 cents payable Nov. 1; record Sept. 30; xd Sept. 28.

Biltmore Industries Ltd., six month ended June 30: 1976, $74,000, 18.7 cents a share; 1975, $52,000, 11 cents.

British American Bank Note Co. Ltd., six month ended June 30: 1976, $497,000, $1.10 a share; 1975, $476,000, $1.06.

Brunswick Mining and Smelting Corp. Ltd., 5 cents, semi-annual, payable Nov. 15; record Oct. 15; xd Oct. 13.

Campbell Chibougamau Mines Ltd., 12 months ended June 30: 1976, $1,132,000, loss, 26 cents a share; 1975, $2,103,000, 48 cents.

Canadian International Power Co. Ltd., class A, 37.5 cents U.S.; class B, 31.8 cents U.S.; both payable Sept. 30; record Sept. 20; xd Sept. 16.

Canada Permanent Income Investment Trust Units, 7 cents payable Oct. 20; record Sept. 30; xd Sept. 28.

Crush International Ltd., nine months ended July 28: 1976, $3,246,000, 76.4 cents a share; 1975, $3,035,000, 71.6 cents.

Donlee Manufacturing Industries, 18 cents payable Oct. 8; record Sept. 24; xd Sept. 22.

Dusteane Enterprises, 12.5 cents payable Sept. 30; record Sept. 17; xd Sept. 15.

Financial Collection Agencies Ltd., year ended June 30: 1976, $1,132,000, 26 cents a share; 1975, $1,110,000, 26 cents.

General Distributors of Canada Ltd., six month ended July 31: 1976, $1,271,000, 21 cents a share; 1975, $1,401,000, 23 cents.

George Sparling Ltd., six month ended June 30: 1976, $187,000, loss, 22.6 cents a share; 1975, $238,000, loss, 28.9 cents.

Gregory Industries Ltd., six month ended June 30: 1976, $22,133, loss, 2.1 cents a share; 1975, $140,027 loss, 13.6 cents.

Industrial Adhesives Ltd., 25 cents payable Oct. 29; record Oct. 8; xd Oct. 6.

Labatt John Ltd., class A, 28 cents, increase of 2 cents; class B, 23.8 cents, increase of 1.7 cents; both payable Oct. 15; record Sept. 30; xd Sept. 28.

Maher Shoes Ltd., six month ended July 3: 1976, $28,000, loss, 36 cents a share; 1.75

Maher Shoes Ltd., six month ended July 3: 1976, $28,000, loss, 36 cents a share; 1975, $133,000, profit, 41 cents.

Massey - Ferguson Ltd., nine months ended July 31: 1976, U.S., $71,115, $3.62 a share; 1975, $52,737, $2.83.

Monarch Investments Ltd., six month ended June 30: 1976, $972,000, 46 cents a share; 1.75, $1,012,000, 48 cents.

Reader's Digest Association Ltd., year ended June 30: 1976, $570,000, 59 cents a share; 1975, $1,376,000, $1.43.

BY BUILDER
$56,900
PRICED TO SELL!
BRAND NEW 3-BEDROOM W/BSMT.
383-2328 AFTER 6 P.M.

SINCE 1887
Pemberton, Holmes Ltd.
REAL ESTATE · MORTGAGES · INSURANCE · APPRAISALS
MORTGAGE INVESTMENTS
Provide excellent yields for your portfolio — We have a good selection of prime quality 1st mortgages for your consideration.
12% - 12½%
TO DISCUSS MORTGAGE INVESTMENT
384-8124 1000 GOVERNMENT ST.
8-8

The Corporation of The District of Oak Bay
5% PENALTY
ON UNPAID CURRENT TAXES
Taxpayers who have not paid thei 1976 property taxes or claimed their Provincial Home-Owner Grant are advised that the **Second Percentage Addition** on unpaid taxes for 1976 will be added after **SEPTEMBER 30, 1976.**
Payments sent by mail must reach the Collector, no later than September 30, to avoid the Percentage Addition.
Taxpayers are also reminded that taxes in Arrears or Delinquent are accruing interest at 8% and that those properties on which there are Delinquent Taxes will be sold for Taxes on September 30 of this year, unless sooner paid.
I. B. Forster,
Treasurer-Collector

VICTORIA GLASS
WINDOW REPAIRS
388-4811, 360 Bay, 388-4141

PUBLIC MEETINGS
Committee on Continuing and Community Education
The committee formed to make recommendations on the future of Continuing and Community Education in British Columbia, will hold public meetings in the following centres:
October 18 Penticton
October 19 Salmon Arm
Kamloops
October 20 Dawson Creek
October 21 Prince George
October 22 Prince Rupert
October 25 Cranbrook
Castlegar
October 26 Abbotsford
October 27 Courtenay
Port Alberni
October 28 Nanaimo
Victoria
October 29 New Westminster
October 30 Vancouver
The committee is interested in all aspects of Continuing and Community Education including programs, funding and jurisdiction.
The discussion at the public meetings will be based on the background paper prepared by the Committee. To obtain a copy of the background paper, to submit briefs, or to obtain further information write:
The Chairman
Committee on Continuing and Community Education
Department of Education
Parliament Buildings
Victoria, B.C. V8V 1X4
Telephone: 387-5041
You are urged to attend these important public meetings!
DEPARTMENT OF EDUCATION
GOVERNMENT OF BRITISH COLUMBIA

$39,900 LANGFORD
STRATA DUPLEX
2 bedrooms, new
J. A. BRITTON & ASSOC.
388-6275 Page No. 956

smooth local moving arrangements and expert long-distance service
specializing in
DOMESTIC CONTAINER SERVICE
RELIABLE TRANSFER OF VICTORIA LTD.
Write of phone for free brochure: 400 Hillside Ave.
388-6466
AGENTS FOR United Van Lines

★☆☆★
the great ★ $1070 TURN ON
C-FAX 1070 LISTEN

EXECUTIVE AIRCRAFT FOR SALE
Canadian Lear 25B
(604) 273-4115

BRITISH COLUMBIA FOREST PRODUCTS LIMITED
Crofton Pulp and Paper Division
Has a vacancy for a
SAWFILER
Applicants should have a minimum of 5 years experience in all phases of sawfiling, which includes Bandsaws and Round saws, and be capable of relieving the Number 1 Sawfiler as required.
The Filing Room is a recently constructed, well-equipped shop that operates Day Shift only.
Crofton is located 8 miles north of Duncan on Vancouver Island in a prime living and recreation area.
Written applications outlining vocational training and work experience should be directed to:
Employment Supervisor,
British Columbia Forest Products Limited,
Crofton Pulp & Paper Division
Crofton, B.C.
V0R 1R0

23 FT. BOAT
Wood built. 100 hours on Volvo motor.
J. A. BRITTON & ASSOC.
388-6275 Pager 956

Accountant-Timekeeper
Required immediately for the Accounting Department at our Englewood Logging Division. Job duties include payrolls, production and machine statistics.
Preference will be given to those applicants with minimum Grade 12 education, office experience in the logging industry and/or enrolled in a recognized accounting course. A full range of salary benefits is available. Salary will be discussed at the time of interview.
Reply stating experience and education to the Divisional Chief Accountant at the address below.
Canadian Forest Products Ltd.
CANFOR
Englewood Logging Division
Woss B.C. V0N 3P0

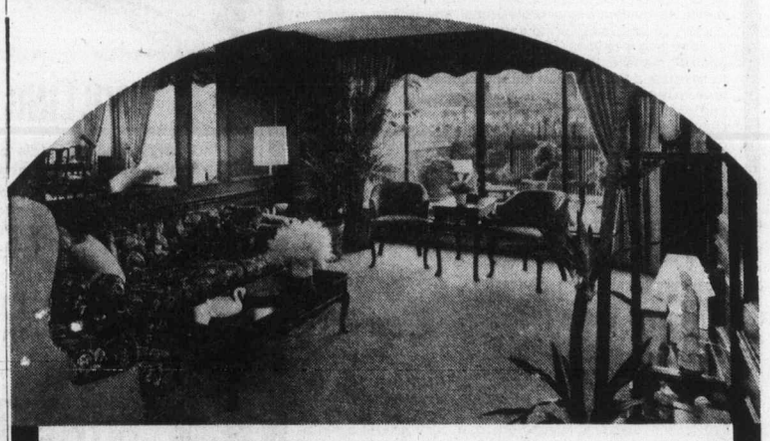

Laurel Point is for you!
And we'll give you a year to make certain.
Victoria's finest condominiums are ready for living now. This is the time to act on this once-in-a-lifetime opportunity to enjoy living in Victoria's last residential development on the Inner Harbour. Make the move today; we guarantee to buy back your suite at the end of one year, for any reason.
Laurel Point Prestige Condominiums feature:
- Unobstructed waterfront location
- Surrounded by a park
- Spectacular ocean and mountain views
- Choice of 37 outstanding floorplans
- Brick fireplaces and huge terraces with barbecues
- Magnificent landscaping with Garden Pavillion
- The Harbour Club—a private getaway for Laurel Point residents only
- Pool and sauna
- 7 exclusive, architect-designed townhouses 3,000 square feet, $155,000
- Apartment condominiums, $59,000-$130,000
- Guaranteed House-Trade plan available
- Unique one-year buy-back guarantee

OPEN SUNDAYS
Weekdays: 1:00 to 8:00 p.m.
Weekends: 1:00 to 7:00 p.m.
225 Belleville Street
Phone 386-7752

LAUREL POINT
A development of Canadian Freehold Properties Ltd.

Advertising Can save shopping time.

CHALLENGE

A career with the Government of British Columbia
These positions are open to men and women.

DEPARTMENT OF LABOUR
Inspection Bureau
DIRECTOR — ELEVATING DEVICES

To be responsible for directing the activities of the support staff of the Bureau at BURNABY; to advise and resolve problems between management, professionals and officials of various firms/unions, etc., requiring the interpretation of legislation, regulations and codes; to be responsible for issuing various licenses, permits and certificates, and ensuring that all pre-issuing requirements are met; to research trends in elevating devices, maintain a training program for inspectors and to perform public speaking duties as necessary.
Qualifications — A recognized university degree in an appropriate discipline or equivalent education and training, and extensive experience at a senior management level in the elevator or related technical industry; a thorough knowledge of all related legislation, regulations and pertinent codes regarding vertical and inclined transportation that affects commerce, industry and public safety. May be required to drive own car, on mileage basis, for business purposes.
Salary—$24,420-$28,860
Quote Competition No. 76:1449
Return applications to the Public Service Commission, 201-1899 Willingdon Ave., Burnaby V5C 5R3.

DEPARTMENT OF THE ATTORNEY-GENERAL
Superintendent of Brokers Office
LEGAL OFFICER

In VICTORIA, to assist at, and conduct Hearings under the "Securities Act" and the "Mortgage Brokers Act" and prepare resulting opinions; also, to investigate and prosecute violations of these Acts; to interpret legislation and give legal advice as necessary.
Qualifications — Membership in good standing in the Law Society of British Columbia and, preferably some related experience.
Salary—$14,730-$25,795
Quote Competition No. 76:1463

DEPARTMENT OF FORESTS
FOREST AGROLOGISTS (2 positions)

In the Cariboo Forest District, with headquarters at **Williams Lake,** to be responsible to the District Range Manager, for carrying out related functions of Range Inventory, planning and development of range improvements and range use systems, allocation of range use and regulation of use; to explain and justify these activities in a capable manner to the ranching industry, other government agencies and the public by normal means of communication as well as public meetings. After orientation and indoctrination, may be assigned to a zone location.
Qualifications—A recognized Bachelor of Science degree in Agriculture or Forestry, with specialization in Range Management, and registration in the B.C. Institute of Agrologists; several years' related experience. Proven ability to supervise and to address large meetings.
Salary—$17,988-$21,360
Lesser qualified applicants may be appointed at a lower salary range.
Quote Competition No. 76:1463

Reforestation Division
AGRICULTURIST

To be responsible to the Forester i/c Nurseries at **Surrey,** for providing guidance and professional advice with regard to nursery production trials; to train and supervise staff engaged in screening pesticides and herbicides, developing fertilizer and soil management recommendations; to initiate trials and to translate basic research into production operation; to perform extension duties and to train staff in growing seedlings and managing soils.
Qualifications—A recognized university degree in Agriculture or Horticulture, specializing in crop production and soil management, plus membership in the B.C. Institute of Agrologists; to possess, or be able to procure, a valid pesticide applicator's license and a B.C. driver's license; several years' related experience; proven ability to communicate effectively with staff and the general public.
Salary—$17,988-$21,360
Quote Competition No. 76:1448

DEPARTMENT OF HEALTH
Community Health Programs
SPEECH THERAPIST

In the Division of Speech and Hearing **Victoria** to be responsible to the Director of the Division for consultant and supervisory services to speech therapist employees throughout the Province in relation to job and program management within all provincial health units; to act as consultant to all health unit Directors and related staff, and to consultants of allied health and welfare jurisdictions.
Qualifications—A recognized Master's degree in Speech Pathology and considerable related experience.
Salary—$17,880-$30,940
Quote Competition no. 76:1332.

AUDIOLOGIST

Applications are invited from qualified persons to establish an Eligibility List from which vacancies occurring in the next six months may be filled. Duties include being responsible for maintaining a program in one or more Health Units and for providing consultation services; to co-ordinate services to handicapped clients, assist in the hearing-aid distribution program, and maintain inventory and statistical records; to supervise professional and lay staff.
Qualifications — A recognized Master's degree, with a major in Audiology; OR, an approved post-graduate diploma and two years' directly related experience; preferably a member in good standing of the Canadian Speech and Hearing Association, and have completed 350 hours audiologic clinical practicum.
May be required to drive personal car, on mileage, or a Government car, as a condition of employment.
Salary—$15,936-$18,972
Quote Competition no. 76:1434

DEPARTMENT OF FINANCE
PROGRAMMER ANALYST

In the **Victoria** office of the **Data Processing Branch,** the successful applicant will be required to design, write and implement computer programs, usually in PL/I for commercial applications in accounting and payroll areas: to prepare test data and provide documentation as required at the individual program level.
Qualifications — Graduation from a recognized university or technical school in Computer Science, with training in PL/I and at least two years' experience subsequent to graduation, preferably in commercial applications; OR, an equivalent combination of education, training and experience; experience in an on-line environment, familiarity with data base languages and/or CICS would be an asset.
Salary—$15,024-$17,484. Lesser qualified applicants may be appointed at a lower salary.
Quote Competition No. 76:1414
Canadian citizens are given preference.
Closing Date—September 22, 1976.
Closing Location—VICTORIA, unless otherwise indicated.

Public Service
COMMISSION OF BRITISH COLUMBIA
544 MICHIGAN STREET, VICTORIA, B.C. V8S 1S3
Obtain and return applications at above address

CAPITAL DERBY Specials

SALE PRICES EFFECTIVE THROUGH SEPT. 18th

SHOP DAILY 9-5:30, THURS., FRI. 9 'TIL 9

TROLLING OUTFITS

Complete trolling units — rod, reel, line, flasher and lure. Just get in your boat and head for your favorite fishing spot! LOOK AT THESE SAVINGS.

COMBINATION No. 1:
7-ft. MAJOR 2-PC.

TROLLING ROD	15.95
5" STEELITE TROLLING REEL	10.95
NYLON LINE	4.95
JIM GILBERT SLASHER	3.19
K.K. SPOON	1.19
TOTAL	36.23

DERBY SPECIAL ... **27.88**

COMBINATION NO. 2
7 ft. TRUE TEMPER 2 PIECE ROD 17.95
5" ALVEY REEL 15.99
NYLON LINE 4.95
JIM GILBERT SLASHER 3.19
K.K. SPOON 1.19
TOTAL 43.27

DERBY SPECIAL **34.49**

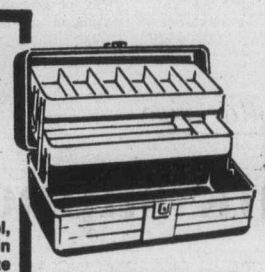

TACKLE BOXES

MY BUDDY high impact plastic tackle boxes — 2 popular models — AZTEC BRONZE and SANDALWOOD two-tone.

2-TRAY. Reg. 13.95. DERBY SPECIAL **10.99**
3-TRAY. Reg. 15.95. DERBY SPECIAL **12.88**

KEYHOLE LIFEJACKET

ADULT model kapok-filled lifejacket. Government approved. Regular 11.49 each.
DERBY SPECIAL **9.49**

BOAT CUSHIONS

15"x15"x2" thick kapok-filled boat cushion with assorted color covers. GOVERNMENT APPROVED — doubles as a cushion or lifesaving unit. Regular 9.49 each.
DERBY SPECIAL **7.99**

GAS "CAN"

5 imperial gallon, red plastic gas "can" for your extra "derby" gas. VL approved. Regular 12.95 each.
DERBY SPECIAL **9.99**

BUZZ BOMBING SET

Take advantage of great derby savings on this buzz bombing unit! SAVE 10.41!
2-PIECE 8½-FT. MAJOR ROD 21.95
No. 7600H DAIWA SPINNING REEL .. 29.95
TOTAL 51.90
DERBY SPECIAL **41.49**

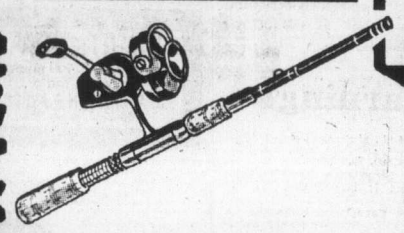

TROLLING RODS

2 very popular models by DAIWA for your fishing pleasure and at great savings!
No. 1573 — 2-piece 7-foot solid glass trolling rod with wood foregrip and handle. Reg. 16.95 each.
DERBY SPECIAL **12.99**
No. 2575 — 2-piece 8-foot trolling rod with wood foregrip and handle. Regular 22.95 each.
DERBY SPECIAL **16.99**

MEN'S WEAR SAVINGS
"GWG" LEISURE SUITS

Choose from denimite hopsack, gabardine, twills in assorted sizes, styles and colors. Sizes 36-46. Reg. 34.95 to 39.95 (substandards).

SALE **21.95**

(NOT ALL SIZES IN ALL STYLES AND COLORS — SO HURRY DOWN FOR THE BEST CHOICE.)

ABE AND ALS
No. 1 or No. 2 .. DERBY SPECIAL **3.49**

PAL DODGERS
No. 2 or No. 3 DERBY SPECIAL **2.99**

GILBERT'S DODGERS

23 CM DERBY SPECIAL	2.15
28 CM DERBY SPECIAL	2.39
33 CM DERBY SPECIAL	2.69
SLASHER DERBY SPECIAL	2.59

DOWNRIGGER

Go deep for the winner with a LUHR JENSEN downrigger. Complete with base, rudder release and 200 ft. 135-lb. test wire line.
DERBY SPECIAL .. **38.88**

SALMON MASTER REEL

4", for trolling or mooching. Reg. 14.95.
DERBY SPECIAL ... **11.88**

HIP WADERS

Import rubber hip waders with steel arch support and knee harness. Sizes 6-11.
DERBY SPECIAL PAIR **10.88**

FISH TUB

27"x16" plastic tub for holding fish in your boat.
DERBY SPECIAL **3.49**

RHYS DAVIS STRIP TEASERS

Your choice of Minnow, Herring, Super Minnow, Super Herring, Large or Super Strip.
DERBY SPECIAL EA. **99¢**

ANCHOVY

The sure fire proven frozen bait for the big fish.
DERBY SPECIAL PKG. **99¢**

STEELITE REEL

5", for trolling.
DERBY SPECIAL **8.88**

ROD HOLDER

STAINLESS STEEL — Left or right with plastic bracket.
DERBY SPECIAL Ea. **4.99**

STINGSILDAS

40 GRAM **1.49**
60 GRAM **1.79**

WIRE LINE

SEVEN STRAND nylon-coated braided wire line — 40-LB. TEST — 300 feet per spool, our regular low price 10.95.
DERBY SPECIAL **8.99**

SOCK SPECIAL

"HAPPY FOOT" socks for greater comfort and wear. Wool/-nylon/acrylic blend — good choice of colors — sizes 10 to 11½. (SUBS.) ..... ONLY **1.19** Pr.

BUZZBOMBS

3" and 4" in polar and other colors.
DERBY SPECIAL **1.79**

FALL FASHION FABRICS

Acrylic Plaids—60"
Choose from 100% acrylics or polyester/acrylics, wool/acrylic blends in a good selection of colorful shades for your fall wardrobe. **4.49 to 5.95 yd.**

Polyester Knits—60"
Washable, easy-care, polyester knit with a denim look. Colors in brown, navy or rust with co-ordinating stripe. Great for fall jackets, pants, skirts, etc. **4.95 yd.**

Polyesters 54" and 60"
Interlock or jerseys in floral prints or multi-color stripes. A good choice of colors for tops, dresses, skirts. **4.95 yd.**

"Gangbusters" 54"
A blend of 55% wool/45% polyester in Heathertone shades of blue, brown, or rust with co-ordinating stripe. Ideal for suits. **6.95 yd.**

9-10

JEAN CLEARANCE

Not Exactly as shown

Brand Names at Great Savings
- "HOWICK" CHAMBRAYS — Regular leg style, back buckle.
- "LEE" PATCH JEANS — 12-ounce denim.
- "TYME" JEANS — Pre-washed, braided pocket, wide leg.
- "G.W.G." SCRUBBIES — Flare or wide-leg style.
- "G.W.G." CHAMBRAY JEANS — Wide-leg style.

Assorted sizes from 28 to 36. (Not all sizes in all brands or styles.)

YOUR CHOICE ONLY **12.95**

FREE PARKING IN CAPITAL'S LARGE PARKING LOT

CAPITAL IRON & METALS LTD.
1832 STORE STREET
385-9703

Jane Blalock equals record

DALLAS (AP) — Jane Blalock shot a record-tying first-round 67 Friday to take a four-stroke lead over Canadian Sandra Post and Gloria Ehret in the $50,000 Dallas Civitan women's open golf tournament. In carding a 34-33—67, Miss Blalock, who will be 31 Sept. 19, matched the Brookhaven Country Club course standard set by Carol Mann, who did not return to defend her tournament title, and Debbie Austin.

Scorpions are losing some regulars

Victoria Scorpions could be missing as many as four of last year's regulars when the senior "A" men's basketball season opens next month.

The B.C. and Western Canada champions aren't sure if they'll be playing in the Dogwood League this season but are going ahead with training camp starting Sept. 23 in the Mount View gymnasium on Carey Road.

Grant Boland, Dave Mulcahy and Mike Bishop definitely won't be with the Scorpions for the season opener and Chris Hall is recovering from a shoulder injury and it's not known when he'll be ready to play.

Boland, a former UBC Thunderbird, is attending the University of Victoria and will play for the Vikings this season. Mulcahy and Bishop are on holidays and while Bishop is expected back in mid-October, Mulcahy isn't expected to return until December.

Returning to the team, which finished second in the Canadian chmpionship last year, are scoring-leader Bob Burrows, Brian MacKenzie, Dave Morgan, Gord Hoshal, Gary Budd and Barry Birch.

Don Burrows, who played for Scorpions two years ago, has indicated he'll be back but he is currently suffering from bone chips in his right shoulder.

Walt Burrows is back as coach and Tom Child is taking over as manager from Bob Burrows Sr.

Victoria has topped the financially - troubled Dogwood League the past two seasons but sponsor Ian Scott-Moncreiff isn't sure if the team will play in the leage this year.

"I'm meeting with the other diectors of the league and the B.C. Amateur Basketball Association this weekend and should have an answer on our position by Monday," said Scott-Moncreiff.

"We would like to play in the Dogwood League this season. But the league is planning on expanding to seven teams and that could make the schedule too long for us," he said.

Abbotsford and Bellingham, Wash. are the proposed new teams for the league while returning teams are Victoria, Vancouver Athletics, Vancouver Capilanos, Burnaby Bullets and North Shore Mountaineers.

Scott-Moncreiff said he hoped it would be possible to work out a schedule to enable Scorpions to play in the league and still have numerous exhibition matches.

Scorpions need at least four more players and Scott-Moncrieff says anyone interested is welcome to tryout. The Sept. 23 practise is from 7 to 9 p.m. For more information call Scott-Moncrieff at 386-1931 or 477-6747.

U.K. soccer

LONDON (CP) — Results of United Kingdom soccer games played Friday:

ENGLISH LEAGUE
Division II
Charlton 4, Luton 3.
Division IV
Aldershot 1, Brentford 1.
Doncaster 1, Newport 0.
Southend 1, Halifax 1.
SCOTTISH LEAGUE
Division II
Meadowbank 1, Stenhousemuir 2.

OFFICES WHOLESALE and WAREHOUSE for LEASE
in new
"HASHNA COURT"
between Town and Country and Mayfair
3347 OAK ST.
(ample parking)
A. S. BAINS DEV. LTD.
384-5016 (anytime)

$29,900-$45,900
JOFFRE MANOR
1121 ESQUIMALT RD.
OPEN TO VIEW
MON.-SAT. 1:30-8:30
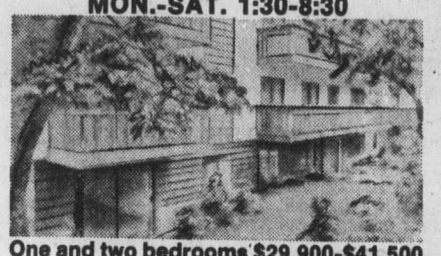
One and two bedrooms $29,900-$41,500
One large 3 bedroom—$45,900
Attractively designed for pride of ownership. Adult oriented.
Drop in or call CLARE BROCK anytime
598-3321 or 382-1832
9-1 JACK MEARS OAK BAY REALTY LTD.

BROADMEAD
is pleased to announce that a limited number of ⅓ acre homesites have recently become available for sale.
If you are looking for more than just a building lot, and want to experience living in a totally planned residential community, with a unique natural environment, come and see us at BROADMEAD.
$33,750 to $37,750
Our lot prices include a custom-designed residence to fit your life style and the particular features of your new lot.
For further details, call in at our office/-display home located at 950 Royal Oak Drive, phone 658-8323.
Broadmead

GORDON HEAD
OPEN HOUSE SAT. 2 to 4:30
4494 POMONA WAY
First time on the market, this lovely sea view home features over 2,000 sq. ft. of excellent living. Charm personified. Just off Ferndale. Priced well at $94,500. Come visit with us to view.
FOR SALE Royal Trust THE SIGN THAT SELLS
"THE SEDGERS"
RON and PAT
For prior viewing call:
477-0191 or res. 479-3673
9-10

OPEN HOUSE
SAT. 1-4 P.M.

9226 PINETREE
(Drive up McTavish, north on East Saanich, up Dickson)
1824 sq. ft., 3-bedroom, no basement rancher ½ acre quiet seclusion. Large living room with used brick arches and fireplace, 20x24 ft. family room — great for kids. Offered at $87,500.
WALL & HEDEKOP HOMEFINDERS REALTY LTD.
RUTH and STEVE SALAGA
386-2911 or 478-5632
9-10

Villa Royale FROM $23,000
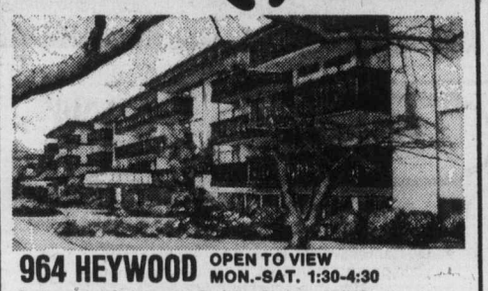
964 HEYWOOD OPEN TO VIEW MON.-SAT. 1:30-4:30
Retirement living, overlooking Beacon Hill Park, sauna, swirl pool, roof lounge, workshop, walk to town. 1 bedroom as low as $23,000, 2 as low as $32,600.
(Leasehold interest)
Sales Office No. 116 382-1414
For Special Appointment Call L. Horgarth
592-3537 or 592-2407 anytime
Whyte & Gower Oak Bay Properties Ltd.
2227 Oak Bay Avenue 9-10

• OPEN HOUSE •
Saturday, 1:00-4:30 p.m.
1564 Monterey Avenue
Older OAK BAY charmer newly decorated and painted inside-out featuring 3 bedrooms, den, living room w/fireplace, dining room, spacious kitchen, breakfast nook, one bath on main floor, ½ bath in full high basement. Wall-to-wall carpet. Large sundeck over double carport with access to back lane. Fruit trees and vegetable garden. Neat as a pin. Financing available.
Priced to sell at $68,700
For prior appointment phone owner 598-5812
No agents please

NIGHT and DAY OPEN HOUSE
FRI. — 7:00-9:00 P.M.
SAT. — 1:30-4:30 P.M.
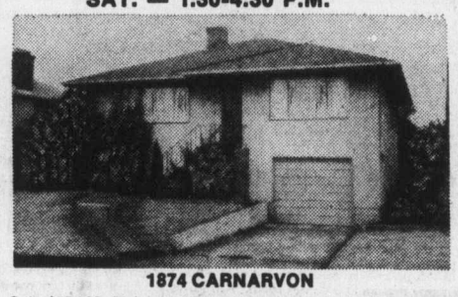
1874 CARNARVON
Only $57,900. Three bedrooms on main floor, L-shaped living room and dining room, fireplace, hardwood floors, full high basement. 21 years old, and in good condition. Must be sold.
385-7721 CLIFF SALMOND 477-3626
GARDNER REALTY LTD.

OPEN HOUSE
986 CLATHWORTHY
SATURDAY 1:30-4:30

New MLS listing. High Quadra. Close to Elementary School and St. Margaret's School.Main level has large living room, "L" shaped dining room, large family room off kitchen. Upper level has 4 bedrooms, huge master with 3-pce. ensuite. Located at end of cul-de-sac, nestled in the trees. Priced to sell $79,900.
386-2111 A. D. WHEELER 477-4789
386-2111 MIKE McKENNA 592-3611

.38 ACRES
3 BEDROOMS — $54,000

Enjoy the privacy and country atmosphere of a well treed little street. Convenient to schools, rec. facilities and shopping. Have your own garden, fruit trees and berry canes. Well maintained, no-step home. Only 12 yrs. old. Must be sold. Open to offers. New Listing (MLS).
386-2111 DORIS BAIN 478-7927

UNIQUE DESIGN
1½ YEARS OLD—$66,000
Open floor plan with 1,460 sq. ft. on the main floor plus a 42'x13½' family room and games room, 3 bedrooms and a den or 4 bedrooms. Extra large lot — double carport. Priced well below replacement cost. New exclusive listing.
OPEN HOUSE — FRIDAY 6:00-8:00 and SATURDAY 2:00-6:00
386-2111 DORIS BAIN 478-7927
MONTREAL TRUST CO.
9-10

REAL ESTATE
Sales manager or nominee for medium-size office. Salary and commission. Partnership considered. Send your business card to: Victoria Press, Box 294. All replies in strictest confidence.

RESIDENTIAL LOTS for sale
THE "UPLANDS" OF LANGFORD
SELWYN RD. AREA
GLENVIEW DEV. LTD.
478-5583

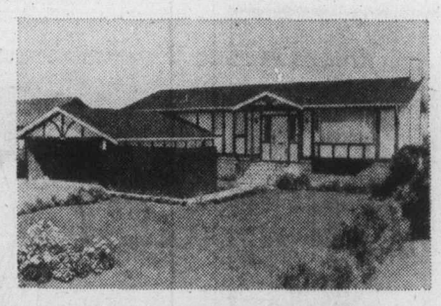
PANORAMIC VIEWS
A custom built four bedroom and den home, on a hillside location with attractive views from each room. Main floor features include thermopane windows, attractive open fired living room, den opens to balcony, the kitchen a pleasure! Second level has three bedrooms, the master is big, en suite with dressing room and private balcony. Basement level with handsome fourth bedroom — a teenager's dream. It's a choice close-in neighborhood. $125,000.
386-7771 Peter Mason 477-9318
MOODY & MASON REALTY LTD. 9-10

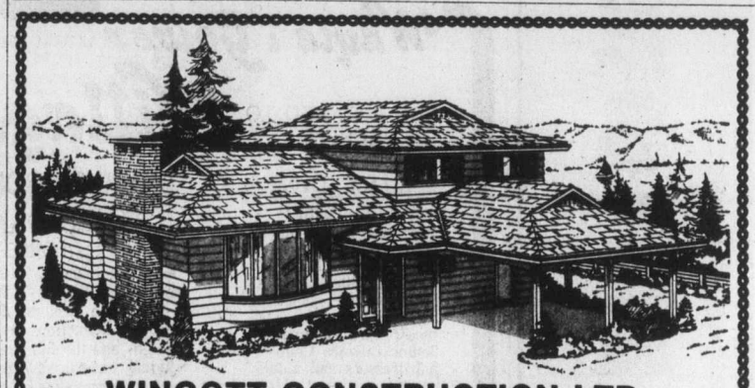
WINCOTT CONSTRUCTION LTD.
OPEN HOUSES GABRIOLA PLACE SIDNEY
SATURDAY, SUNDAY, SEPT. 11 and 12, 10 a.m.-6 p.m.
• Cedar Shake Roof • Quality throughout
• Wood exteriors • From $59,900 to $69,900
9-10

The Hillshire

quality condominium built by Reeson and Pinch Homes Ltd.
Now Open!
The Hillshire is now open!
If you're thinking of buying, look over The Hillshire. The suites are quality constructed and are priced as low as $28,700.
FEATURES INCLUDE:
• Central location on major bus routes
• Exceptionally large kitchens (many with eating areas).
• Games Room. Hobby Room
• Elevator
• Across from the Hillside Mall
• Close to Camosun College
• Sun drapes
• Marble vanity tops
• Colored appliances: Dishwasher, Refrigerator and Stove included
• 1 Year Builder's Warranty
• Several floor plans from which to choose
• Financing available to approved purchasers
LOCATED AT 1525 HILLSIDE AVENUE
OPEN FOR VIEWING MONDAY-FRIDAY 10AM-10PM
SATURDAY 10AM-6PM
FOR SUNDAY VIEWING PHONE ANY OF THESE NUMBERS:
383-1493, 595-3022, 592-6372, 656-5235 or 385-9921
KNOWLES REALTY LTD.

DISPLAY REAL ESTATE

Pages

CLASSIFIED REAL ESTATE

280 Acreage for Sale and Wanted
240 Business Opportunities
241 Business Opportunities Wanted
247 Commercial or Industrial Properties
258 Condominiums and Townhouses
253 Country Homes and Properties
270 Exchange Real Estate
290 Farms for Sale and Wanted
263 Garages for Sale, Rent, Wanted
293 Gulf Island Properties
250 Houses for Sale
265 Houses Wanted to Buy
295 Listings Cancelled
268 Listings Wanted
271 Lots for Sale
294 Mainland and Out-Of-Province Properties
273 Property for Sale
274 Property Wanted
244 Revenue Property
245 Revenue Properties Wanted
285 Up-Island Properties
256 Waterfront Properties

See 3rd Section of This Newspaper

the COMMODORE

- a different design for people with style in mind.

The best move you'll ever make will be when you make the Commodore your home.
The 10 condominium homes reflect the master touch of architects and builders who desire quality in design and aesthetics, as well as practicality.

Victoria's greatest charm is the seaside surrounding it. The Commodore gives you the opportunity to live always with that ocean charm. Not everyone can have this opportunity.

- five Moffat appliances (and a garburator)
- 2 bathrooms
- glassed in balconies
- heatilator fireplaces
- almost every window faces the Straits of Juan de Fuca
- $54,900—$64,900.

Call Westmont Realty Ltd. 386-6796
Open house: weekdays 1:30—4:30, 7:00—9:00 p.m. Saturday 1:30—4:30 p.m.

Live in style - live at the Commodore by-the-sea.
141 Bushby St.

Whyte & Gower VICTORIA'S LEADING CONDOMINIUM BROKERS

ARE PLEASED TO PRESENT:

Village Oaks

"VILLAGE" LIVING AT ITS' FINEST

It's just a one-block walk from your new home to the centre of "Village" life . . . with food store, travel agents, banks, a theatre, trust company, Senior Citizens Centre, hairdressers and a full range of speciality stores to cater to your shopping needs. And you'll enjoy those leisurely strolls to the waterfront — just a few minutes away. What a fine location.

SUITES:
One Bedroom, 897 sq. ft. Priced from $42,000
Two Bedroom, 1335 sq. ft. Priced from $69,000
Three Bedroom, 1604 sq. ft. Priced from $84,000

LUXURY CONDOMINIUMS
2125 OAK BAY AVE.
(CORNER OF YALE)

See it for yourself. That fine attention to detail that makes Village Oaks a special place to live — from the architect-designed reinforced concrete construction to the attractive in-suite designs and the full range of amenity areas including underground parking, hobby, laundry and activity rooms.

OPEN TO VIEW MON.-SAT.
1:30 to 4:30 EXCEPT HOLIDAYS
TRADE YOUR OAK BAY HOME FOR ONE OF THESE DESIRABLE SUITES
SPECIAL APPOINTMENTS 592-2407 ANYTIME

Whyte & Gower
OAK BAY PROPERTIES
2227 OAK BAY AVE.
8-28

GORDON HEAD OPEN HOMES

Something Special!

NEW AT 4226 ROSSITER DRIVE
(Just off Tyndall) Cedar shakes, ground level entry and close to all schools. **WELL PRICED AT $72,500.**

Energy Saver!

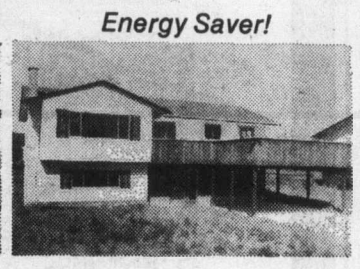

4106 San Capri Terrace
ZONE controlled heating, large double glazed windows, terrific floor plan. **$72,900.** MLS 19038

SEE YOU SATURDAY 1:30 to 4:00 OR CALL ME!!
SPENCER LEE
Mobile JL38660 477-3593

Magnificent Waterfront Duplex for Luxury Living Plus Guaranteed Income.

This duplex with in-law-suite has sweeping city water and mountain views from all three suites and all sundecks. Three fireplaces, three baths and three fully equipped kitchens. Lots of storage, common area workshop and laundry room. Immaculately maintained, this unit is for the discriminating purchaser who wishes to live in luxury with a guaranteed income. Asking $115,000 but open to any offer. Call:

LES BOHER TERRY SMOLLETT
388-6275 pager 729 or off. 595-5171
Realtor
Canada Trust 595-5171
9-10

Introducing

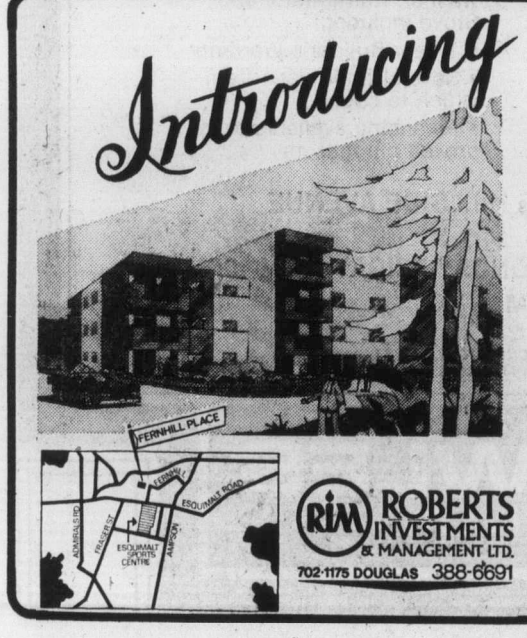

FERNHILL PLACE
614 FERNHILL PLACE, ESQUIMALT
(Turn at Esquimalt Arena)
20 STRATA TITLE HOMES
ALL 2-BEDROOM
Many with ocean and mountain views.
$39,000 to $48,900
LUXURY PENTHOUSE $62,900
Quality Built by
Annett Builders Ltd.
COME AND COMPARE!

ROBERTS INVESTMENTS & MANAGEMENT LTD.
702-1175 DOUGLAS 388-6691

OPEN DAILY 1 TO 5 P.M. Except Sunday
JOE MANTON 382-5211

—Colonist photo by Alex Barta

Glen Meadows hosts seniors

Trophy winners in Vancouver Island Senior Ladies Golf Association tournament Friday at Glen Meadows included (from left) — Gert Pumfrey (low gross), Betts Ard (low net) and June Treloar (grandmother's low net). The Glen Meadows team of Emma Silverberg, Freda Bond and Jean Adams won the team trophy while Elsie Saunders and Nora O'Connell placed first and second, respectively, in the buttons competition.

OPEN HOUSE
1120 BEWDLEY
SAT. 1:30-4:30
DUPLEX IN THE SAXE POINT AREA

This is an immaculate duplexed property. Just over 1000 sq. ft. on the main floor with a lovely living room with a fireplace, a large fully updated kitchen and eating area, two lovely bedrooms and a four-piece bathroom. There is a full, self-contained, 2-bedroom suite in the basement. Parking for two cars. The lot is beautiful and easily maintained. Try your offer on the asking price of $68,500. Call:

PETER BARDON — 592-2431
Lansdowne Properties
9-10

OPEN HOUSE
4031 LOYOLA
SATURDAY 1:30-4:00

In the 60s. For the active family wanting an easy-care yard, a 3-bedroom split-level home in Central Gordon Head. Close to all levels of schools, this home features a family room off the kitchen, a hobby room and a games room. Attractively decorated throughout by a local well-known artist, this home is available for your inspection anytime.

MURRAY or JEANNE LUCAS
386-2111 477-1342
MONTREAL TRUST CO.
9-10

ROCKLAND ELEGANCE

NEW

1558 Richardson
$105,000
Formal dining, built-in kitchen, master suite with dressing room, 2½ baths, beautiful carpets and decor.

OPEN HOUSE SAT. 1-3

OLD

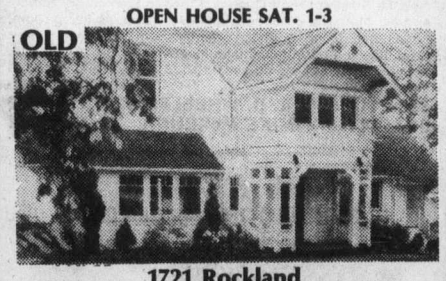

1721 Rockland
$125,000
Huge rooms, five fireplaces, five bedrooms, study, dining hall. A true Rockland mansion with approval for conversion to suites.

OPEN HOUSE SATURDAY 3-5
LOTS Prime Rockland area.
Plans also available. From $49,000
FOR SALE BY OWNERS
598-7262

2047 FERNDALE OPEN HOUSE SATURDAY 2-5

On a large and beautifully treed garden, and in an area of exclusive properties, an exceptionally versatile and luxurious residence. 3 bedrooms with optional 4th and 5th on the main, master ensuite. Spacious reception hall, large drawing room with adjoining dining room, 20x13.6 family room with brick fireplace, 3 bathrooms, 2 fireplaces, workshop. The kitchen is also spacious, plus a large breakfast area and sliding glass doors to a sundeck designed for both winter and summer use. Offered at $99,000

TED WALFORD
OFFICE 477-1841 RESIDENCE 598-1420
BLOCK BROS. REALTY LTD.
8-27

OPEN HOUSE
SATURDAY 1-4 P.M.

FIT FOR A KING
Or your king-size bed is no problem in the 21x14' master bedroom with 4-pce. en suite. Almost 1800 sq. ft. of family living in this spacious 1-year-old, 4-bedroom home. Massive stone corner fireplace in living room, patio doors to huge patio off kitchen, other features too numerous to mention. Come and see it for yourself at 4131 Cortez Court (Shelbourne to Feltham to Cortez).

WALL & REDEKOP HOMEFINDERS REALTY LTD.
MARTHA WONNICK
386-2911 or 477-2641
9-10

GREEN ACRES

OPEN HOUSE
SAT. 2-4:30 P.M.
555 BROADWAY AVE.
(GLANFORD)

You haven't looked until you've looked here. Brand new on the market and sparkling. Offering 3 bedrooms and L-shaped living room and dining room. 1100 sq. ft. on the main and full basement. Sundeck. Lovely 61x130 lot, full fenced with garden area. This is a good solid home built in 1957 and priced at only $57,900. You better see it. In attendance.

RANDY COLBERT 479-5932 or
9-10
HENDERSON REALTY LTD. 385-9741

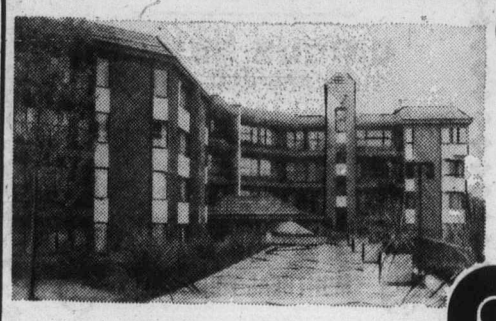

Chateauneuf
1149 ROCKLAND AVE.

your corner of the world

★ Guaranteed Sale Program—enables you to trade your present home on a Chateauneuf home.
★ Special 10% interest rate mortgage available.
★ A good selection of 2-bedroom, 2-bath homes still available.

$49,750 - $65,200
Display Suite open for viewing Mon. to Sat., 1 p.m. to 6 p.m.

FARMER Investments and Realty Ltd.
825 Bay St. Phone 382-2134 or 388-9989
9-8

Chris, Evonne gain U.S. final

FOREST HILLS, N.Y. (AP) — Chris Evert, winning her 100th consecutive match on clay, and Evonne Goolagong, walking the familiar tight rope, perservered through a five-hour, 44-minute rain delay Friday and set up another re-run for the women's tennis championship in the U.S. Open.

The top-seeded Evert started at 17 minutes before noon and finished at 6:35 p.m. in scoring a 6-3, 6-1 victory over scrappy Mima Jausovec of Yugoslavia. They cooled their heels after a heavy rainstorm struck the West Side Tennis Club courts with the score 5-2 for Evert in the opening set.

The 25-year-old Goolagong, taking centre stage under the lights after a half of an original crowd of 15,428 had gone home, started slowly but finished strong in beating Australian team-mate, 20-year-old Dianne Fromholtz, 7-6, 6-0.

The championship will be determined today, along with the final berths in the men's singles. Top-seeded Jimmy Connors of the U.S. plays Guillermo Vilas of Argentina, No. 3. Wimbledon champion Bjorn Borg of Sweden, No. 2, faces trigger-tempered Ilie Nastase of Romania, seeded No. 5.

The actual playing time for the Evert-Jausovec match was one hour, 8 minutes, with the first set taking 32 minutes.

It began to sprinkle again just as the bouncy little Yugoslavian, trying to fight off her second match point, sent a backhand sailing about five feet beyond the baseline.

Evert clinched the opening set with a clean service ace — the only one of the match — after struggling in the first two games, but taking command in the third.

Jausovec, who upset Britain's fourth-seeded Virginia Wade in the second round and swept through her remaining three matches without loss of a set, was unseeded. She expressed her chagrin at being slighted by tournament officials because she earlier had won the Italian and Canadian Open titles this year.

Evert, perhaps disconcerted by the weather conditions, was not the flawless player who had established herself as the queen of women's tennis. She made a number of errors on easy shots, but her baseline attack over all was so relenting that she completely broke her opponent's spirit.

Elocutionist syndicated

LEXINGTON, Ky. (UPI) — Preakness winner Elocutionist has been syndicated for $1,080,000 and will retire to stud for the 1977 breeding season. The syndication was announced by Breton Jones of Airdrie Farm near here and Pope McLean of Crestwood Farm. They said the Gallant Romeo-Colt was syndicated in 36 shares of $30,000 each. Elocutionist has not raced since injuring a tendon after winning the Preakness.

UVic XI home from winning tour

University of Victoria Vikings soccer team is back from a successful tour of the Hawaiian Islands.

The UVic team played top clubs from the Hawaii Soccer Federation and the Hawaii Soccer Association and went unbeaten in five-game, two-week tour.

The Vikings started out with 2-0 decisions over Universal Soccer and United Soccer clubs and then whipped the University of Hawaii, 8-1.

In the premier match of the tour, UVic defeated Hawaii State champion, Viatle Soccer, 3-0 and then finished the tour with a 2-1 decision over Honolulu Rangers, the Hawaii Association champions.

Rookie Peter Zachary was the Vikings top scorer with five goals.

— 1890 STYLE —

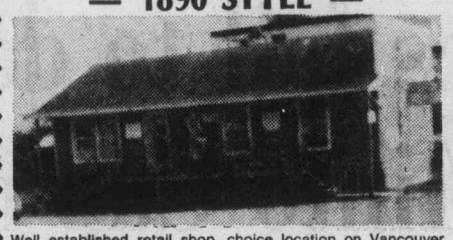

Well established retail shop, choice location on Vancouver Island, in Port Hardy. Lot 46.8'x100' with 1000 sq. ft. retail space suitable for further commercial development. Site plans available. Ample parking. Good revenue potential.
$110,000 or Best Offer
112-949-6314, evenings 112-949-7855

OPEN HOUSE—By Owner Sat. and Sun. 2-5 p.m.
Or By Appointment
4910 Lochside Drive (off Claremont)
Large Cordova Bay home on ½ acre with seaview. 10 rooms on 2 levels, totalling 2600 sq. ft. 5 BR., separate DR, large LR with floor-to-ceiling Malahat rock fireplace. New kitchen cabinets. 13x35' family room with floor-to-ceiling fireplace. En suite in master, 4-pce. on main, 2-pce. down. Abundant storage areas and closets. Sundeck, carport, 2 large patios, workshop. Large garden, 9 fruit trees, strawberry bed etc. Ample parking area. 5 min. from Elk Lake and Beaver Lake and Ocean Beach. Near schools and shopping centre. Dishwasher, garburator, many extras plus charm, class and warmth.
658-8851.

949 ROCKLAND SQUARE
949 PEMBERTON ROAD
THE ONLY TOWNHOUSES IN THIS DESIRABLE AREA
• 16 Luxury Homes (Some Basements)
• Old Brick Fireplaces
• 3 Bedrooms, 2½ Baths
• Deluxe Carpets and Lighting
• Thermopane Windows
• Electric Heat
• Architect Designed
• Side by Side Fridge/Freezer
• Vacuum Systems
• Self Clean Range
• Dishwasher
• Garburator
• Deluxe Washer and Dryer
• 1.3 Acres Landscaped/Sprinklered
CHECK AND COMPARE
SALE PRICED FROM $99,500
Open for viewing WED., FRI. AND SAT., 1:30-4:30 p.m.
Or By Appointment Anytime
HERB McDANNOLD 595-1177
382-9191
GLEN McDANNOLD 595-6488
the Permanent
9-10

BOOK NOW . . .
Banquets, Receptions, Parties, etc.
from 25-1,100 People
STARDUST
385-1031

Century 21 REAL ESTATE CANADA

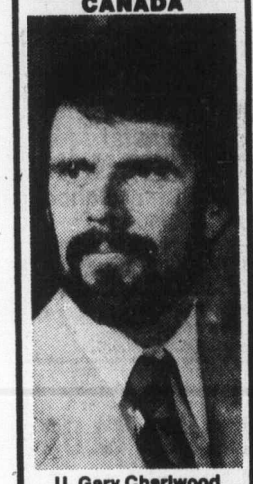

U. Gary Charlwood
President
Peter H. Thomas, Chairman of the Board, is pleased to announce the appointment of U. Gary Charlwood to President and Chief Executive Officer of Century 21 Real Estate (Western) Ltd.
As the corporate holders of the Century 21 Master Franchise for Canada, Century 21 Real Estate (Western) Ltd. under Mr. Charlwood's direction has, in the past twelve months, expanded throughout Western Canada and now reports 90 member offices in Alberta and British Columbia.
Rapidly becoming one of Canada's major real estate brokerage operations, CENTURY 21's plans call for expansion into Saskatchewan, Manitoba and Ontario before the end of the year.

TOD-HACKETT CONSTRUCTION LTD.
10 MILE POINT
TUDOR AVE. AT BAYNES RD.
2 NEW EXECUTIVE HOMES
★ Four Bedrooms ★ Family Room
★ 2½ Bathrooms ★ Double Garage
★ Kitchen with Breakfast Area
★ Quality Materials and Finishing
★ ½-Acre Landscaped Lots
OPEN HOUSE
WEDNESDAY TO SUNDAY 3:00 to 7:00 P.M.
For More Information
Call DON KING
384-1101 477-5554
9-10

OPEN HOUSE
1030 JOAN CRESCENT
SATURDAY 1:30-4:30

Delightful, architect designed home of superior construction and finish — over 2800 sq. ft. Ideal for family wishing to locate in this prime area or would lend itself easily to elegant duplexing or "in-law" accommodation. It must be seen inside to appreciate its livability and planned seclusion. The heated, filtered swimming pool is an ADDED JOY.
National Trust
Owners have bought — possession could be almost immediate. See it Saturday or by appointment. Asking $124,750. MLS 18768.
MRS. BAXTER
479-7161 DAYS
595-2961 EVENINGS
9-10 Since 1898

Saturday, September 11th
630 Senanus Drive, Central Saanich
(Thomson Cove, West end Mt. Newton Cross Rd.)
OPEN TO VIEW

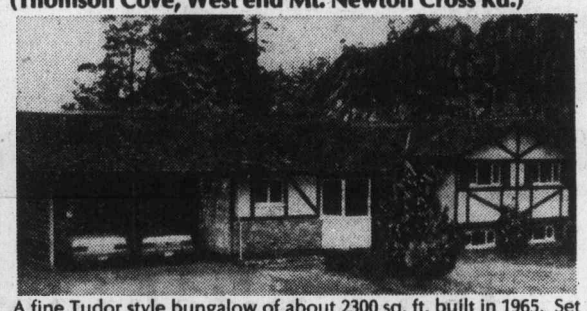

A fine Tudor style bungalow of about 2300 sq. ft. built in 1965. Set in four beautiful acres with approximately 30 feet of Ocean front. Offered at only $123,000 (vendor will finance)
PETER NASH 598-3321
JACK MEARS
OAK BAY REALTY LTD.
9-10

LIVE IN A PARK
4186 QUADRA ST.
1.6 ACRES — $147,500
An outstanding country-style residence located minutes from the city centre but a world away in atmosphere, with its own 9-hole pitch and putt golf course, and well developed garden and vineyard. The property has been developed fully with a view towards easy-care maintenance. A well-planned home provides plenty of room for entertaining or family use, and a large, double garage may be used for storage and parking. This is one of the area's most unusual and distinctive residences with subdivision potential, and may be viewed by calling:
384-8124 MICHAEL VAUX 658-1135
or 388-6275 Pager 2313
Pemberton, Holmes Ltd
9-10

OPEN HOUSE
2123 SKYLARK
SIDNEY

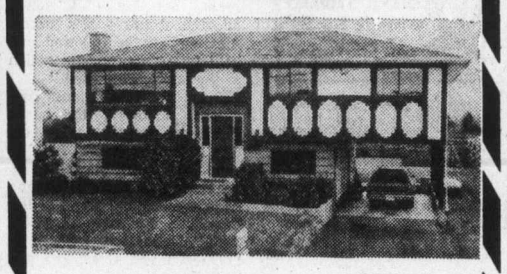

Immaculate, 4-year-old, 3-bedroom home, featuring W-W throughout, large sundeck, fireplace in living room, master bedroom en suite, 2 finished rooms with roughed-in plumbing in basement, all on a large easy-care lot. Asking $62,500, but offers invited. For more information and to view call:
E. WILKINSON or O. DOUGLAS
382-4251 anytime
RITHET AGENCIES LIMITED
714 FORT STREET, VICTORIA 382-4251
9-10

A Superlative Family Home

DESIGNED & SUPERBLY BUILT TO MEET ALL THE NEEDS OF A LARGE MODERN FAMILY

Here are some of this home's features:
★ 6 bedrooms (all large), two with en suite baths
★ Large formal living room with Italian Marble faced fireplace
★ Games room
★ Sauna Room
★ 17x36 indoor heated swimming pool
★ Separate dining room
★ Large den with fireplace
This is an exceptional home located on a prestigious Uplands fully landscaped lot.
Full price $345,000
For Further Particulars call:
"THE McGREGORS" 384-8001 or Res. 477-3675
The Royal Trust Co.
FOR SALE Royal Trust
9-10

Wembley Manor
1665 Oak Bay Ave.—The Location for You
Close to Oak Bay Village, Wembley Manor suites offer you a comfortable, convenient new home ... suites with sunny Southern exposures, suites with pleasant distant views, suites with larger balconies or patios, suites with dinettes in the kitchen ... and suites at reasonable prices!

$46,000 to $56,000
OPEN TO VIEW
MON. to SAT. 1:30-4
Except Holidays
For Special Viewing Appointments
Please Call 592-2407
9 Only Condominium Suites Remain For Sale
Whyte & Gower
OAK BAY PROPERTIES LTD.
2207 OAK BAY AVENUE
9-8

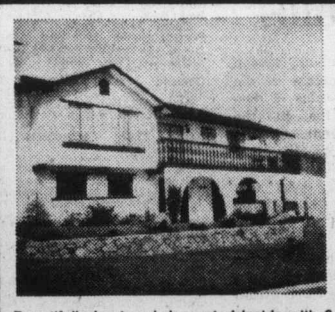

Beautifully kept and decorated inside with 3 bedrooms, and a luxurious living room, dining room and kitchen (with separate eating area).

BRENTWOOD
7030 BICKSTAN PLACE
(Off Columbia)
OPEN FRIDAY 6:30-8:30 P.M.
and SATURDAY 1:30-4:30 P.M.
MLS 19012
TAKE A LOOK!
Spanish design with covered sundeck — private patio and extra parking behind the house.

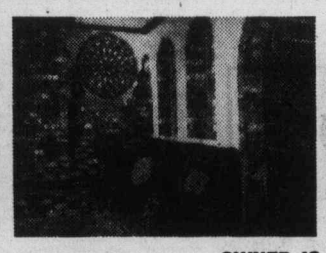

Downstairs is fantastic! Fully developed with a large recreation room finished in the Spanish theme with wall to wall, brick fireplace and a separate bar room. You'll love the den, the bathroom and the finished laundry room.
OWNER IS TRANSFERRED AND MUST SELL,
PRICE REDUCED TO $76,900
PLEASE CALL
BRIAN MARTIN 595-5171
CANADA TRUST — 1537 HILLSIDE AVE.
Realtor
9-10

Snead checks in for golf—and fishing

By STAN COOPER

"If Ah'm not playing well, Ah might start looking."

That was Sam Snead's answer to an impudent question about his playing partner in the upcoming Lady Scott Invitational tournament at Victoria Golf Club.

The 64-year-old Snead, winner of more events (84) on the pro tour than any other golfer, is paired with blonde Laura Baugh, considered to be the most attractive member on the women's tour, for the 36-hole event Monday and Tuesday.

Tickets ($6 for one day and $10 for the tournament) are still available at Victoria Golf Club.

Snead admits he hasn't seen Miss Baugh play other than a few holes on television.

"Ah'll be concentrating on golf," the soft-spoken Virginian said with a grin at a Friday press conference, "as that's the reason Ah'm here."

The Snead-Baugh team is one of eight set for the medal-play event which features $45,000 in prize money.

The competition starts at noon each day and Monday's lineup has Donna Caponi Young and Tommy Bolt leading off followed, at 10-minute intervals, by Pat Bradley and Art Wall Jr., Canada's Jocelyne Bourassa and Julius Boros, Mary Bea Porter and Doug Sanders, Sandra Post, formerly of Oakville, Ont., and Bob Rosburg, Miss Baugh and Snead, Carol Mann and Mike Souchak, and Australian Jan Stephenson and Stan Leonard, the Vancouver pro now based in San Diego.

Snead, who has amassed career earnings of $611,887 since pocketing $250 as the winner's share in the 1936 Virginia Closed Professional, has played in tournaments with members of the women's LPGA but never with the format of the Lady Scott.

Both partners will play off the championship tees and the 6022-yard, par-70 Oak Bay course will likely be stretched to its limits.

"The girls hit the ball very well now," Snead remarked "but they still lack the finishing touch. If there's a weak part of their game, it's putting. They can't putt with the same consistency as top male pros."

Snead, who recently finished a tour of Japan and the Far East, has played several times in Vancouver — the most recent being in 1958 — but he has never before visited Vancouver Island.

An avid fisherfman, Snead will be on the water this weekend attempting to snare a salmon. He's also a hunter but won't have time on this trip.

Leading money winner on the pro tour on three occasions and second on two others, Snead has cut back on tournament play in recent years to concentrate on personal appearances.

A three-time winner of the U.S. PGA and Canadian Open championships, Snead won the Masters in 1949, 1952 and 1954, the 1946 British Open and the 1961 Tournament of Champions.

He has been close several times but has never won the U.S. Open, the event he considers the most prestigious in the world.

His best-ever money winning year was in 1974, when his 49th place finish was good for $55,562, and his best 1975 performances were a tie for seventh at the Walt Disney team championship and an eighth-place tie in the B.C. Open, the New York-based event named after the popular comic strip.

"Times certainly have changed," he reminisced. "I earned $500 for winning the British Open in '46 and heck, the plane fare alone was $800."

Sam Snead

—Colonist photo by Alex Barta

TUSSLING FOR LOOSE BALL are Bob Cool of Victoria McDonalds and Paul Cook (10) of Bramalea in action close to the Excelsiors' goaltender Mac Maude (30). Bramalea's Joe Greentree (4) wheels to cover Kevin Alexander, in background behind Maude.

Politics fail to detract from Minto Cup opener

By STAN COOPER

Politics aside, it was a fine start to the national junior lacrosse championship.

Victoria McDonalds, seeking their first-ever Minto Cup, edged Bramalea Excelsiors 13-12 Friday before about 2200 excited fans at Esquimalt Sports Centre in the opener of a best-of-seven series.

Unfortunately, inter-province politics are still playing a major role in the series but there should be some ruling before the second game Sunday at Memorial Arena.

Additional sport P. 9, 10, 11, 14, 42

In apparent defiance of a Canadian Lacrosse Association ruling, Bramalea used two players added from Oshawa Green Gaels. The Ontario Lacrosse Association champions insist they have received permission from CLA president Doug Budden of Toronto to use the players, Stan Cockerton and Joe Greentree, as Excelsiors were rugged playoff final with Pet- rugged playoff final with Peqterborough Gray-Munros.

However, tournament convenor Wally Donaldson of Vancouver is equally adamant that the CLA ruling adopted at this year's annual meeting will be followed and he'll take "appropriate action at the appropriate time."

Donaldson told a press conference following the game the action may be taken before Sundy's game but he wouldn't commit himself.

"There has been no change from the original stand of the Canadian Lacrosse Association," Donaldson said, "so Cockerton and Greentree are ineligible for the series."

Donaldson expained that the OLA champions were allowed to pick up a spare goalkeeper from their league while the Western Canada champions were allowed three pickups and another one player if requested.

The CLA reasoning is a move to bolster the Western representative and provide a more balanced series.

"We know about the CLA ruling but we applied to the president before the Ontario finals started about picking up players and we received a copy of his letter," Bramalea general manager Dean McLeod said. "If these players are disqualified, we are going home."

Donaldson said he had received the original letter but claims the CLA president does not have the authority to change the rules by himself.

"I hope to have something definite on this before Sunday," Donaldson continued, "as I'm aware Bramalea is not 100 per cent wrong in this matter."

Centre Dan Wilson of Burnaby Cablevision scored two goals in the third perod, including what turned out to be the winner, and earlitr drew an assist for a three-point evening.

Wilson's first goal boosted McDonalds to a 12-7 lead early in the final 20 minutes but Bramalea charged to within a goal before the Burnaby centred fired in an odd-man goal at 13:12 to restore the lead to two goals.

Ken Webster brought Bramalea to within a goal at 17:56 but the Excelsiors couldn't mount a serious attack in the final minutes as Greentree took a holding penalty at 18:18.

Kevin Alexander, who set a national junior scoring record of 217 points this season, led Victoria with four goals and as many assists while captain **Bob Cool** chipped in with two goals and two assists.

Other Victoria goals came from John Entzminger, Tej Labh, Ken King, Scott Browning and Rico Bellusci, a Roadrunner graduate also added for the series. Bellusci also drew three assists and played a strong two-way game, particularly on odd-man situations.

Bob Burke scored four goals for Bramalea and Cockerton, by far the best player for Excelsiors, managed three goals and four assists. Webster had two goals and others were contributed by Bob Noble, Mark Fisher and Sean Simpson.

Referees Roy Higgins and Ron Mason kept a firm hand on the game, assessing 18 minutes in penalties to each team.

* * *

VICTORIA	G	A	Pen
Al Radie	0	0	0
Steve Buckley	0	0	0
Doug Angrove	0	1	0
Kevin Kennedy	0	0	0
Bob Cool	2	2	2
Gerry Cadwallader	0	0	2
Dan Wilson	2	1	0
Scott Browning	1	0	2
Jim Boyd	0	0	2
Jim Boyd	0	0	2
Dave Lowdon	0	1	0
Ken King	1	2	0
Ross McKinstry	0	1	0
Mike Hardy	0	0	0
Tej Labh	1	1	2
John Entzminger	1	1	2
Rico Bellusci	1	3	6
Kevin Alexander	4	4	0
Mickey Michaux	0	0	0
Totals	13	17	18

BRAMALEA	G	A	Pen
Bob Clevely	0	0	0
Mike Webster	0	0	0
Doug Pike	0	0	0
Joe Greentree	0	0	4
Mark Fisher	1	0	0
Gary Horn	0	1	2
Al McLelland	0	3	0
Steve McCullogh	0	0	0
Paul Cook	0	0	0
Mike Donovan	0	1	8
Glen Lyons	0	0	0
Ken Webster	2	4	0
Sean Simpson	1	0	0
Bruce Parkinson	0	0	2
Bob Noble	1	0	0
Stan Cockerton	3	4	2
Bob Burke	4	2	0
Mac Maude	0	1	0
Totals	12	16	18

Shots stopped by:			
Radlep (V)	12	15	12—39
Clevely (B)	13	—	—
Maude	—	17	16—46
Score by periods:			
Victoria	6	5	2—13
Bramalea	3	4	5—12

Attendance: 2200 approx.

MINTO CUP
Canadian Junior
LACROSSE CHAMPIONSHIP
Victoria McDonalds vs. Bramalea Excelsiors
SUNDAY, SEPT. 12, 8 P.M.
VICTORIA MEMORIAL ARENA
ALL TICKETS $3.00
9-10

LANSDOWNE JUVENILE SOCCER ASSOCIATION
(Evening Optimists)
REGISTRATION
Lansdowne Jr. Secondary School
SATURDAY, SEPT. 11
9 a.m. 'til 12 noon—Boys age 7 to 17 years.
Parent's signature required. New Registrants must present birth certificate.
Boys who previously played in Boys' Club Area will now register in Lansdowne Soccer Association District.

PLAYLAND CURLING CLUB
offers 2nd Annual
Silver Broom Curling School
The only school of truly professional instructors
Sept. 27-30th
- 8 hours of top instruction
- Basic, Intermediate and Advanced Sessions
- Afternoon and evening classes

Adults $33.00 Students $15.00
(Deposit $15)
OPEN TO BEGINNERS AND CURLERS FROM ALL AREAS OF VANCOUVER ISLAND
FOR FURTHER INFORMATION AND A BROCHURE AND APPLICATION FORM, PHONE
PLAYLAND CURLING CLUB 479-7188
ENTER NOW — SPACE IS LIMITED
9-11

Hunter's pitching record even as his temperament

Jim (Catfish) Hunter won't take his worst season in six years home with him. He doesn't even take it into the New York Yankees locker room.

Hunter has as even a temperament as anyone in baseball. And he almost has a record to match his emotionalism, 15-14. Whatever happens, Hunter is the same person.

"He's the same ol' Catfish, win or lose," says shortstop Jim Mason. "Nothing bothers him. He's won when he's pitched poorly. So he doesn't thinks wins and losses are the best indicator of his success."

When he was shelled from an American League game recently, the fans at Yankee Stadium booed him. Hunter tipped his cap.

"I was saying 'Thank you for booing me,' " said Hunter unemotionally. "I don't care what they think or do."

The next night, Yankee owner George Steinbrenner held a team meeting, criticizing the pitchers. Hunter said Steinbrenner was critical of the high-priced talent that wasn't producing. Hunter, signed to a $3 million-plus contract for five years, thought Steinbrenner was talking to him.

"He told us, 'I'm paying you all good money,' " said Hunter. "Steinbrenner then told the team the pitchers were awful. I think the meeting was mainly for me," Hunter added.

Hunter's most apparent problem is that he's given up too many damaging home runs, especially to non-power hitters.

"I don't know why," Hunter said in an even voice. "If I knew I would do something different."

Hunter recorded his 199th career victory Friday night as he hurled the Yankees to a 6-4 victory over Milwaukee Brewers.

The Catfish needed a grand slam home run by outfielder Oscar Gamble to get the decision. In the eighth inning with the Yanks down 1-2 Mickey Rivers beat out an infield hit. He was sacrificed to second by Roy White. After Thurman Muson ground out, Chris Chambliss doubled to right centre to score Rivers with the tying run. Starter Jim Slaton then walked Carlos May and Craig Nettles to load the bases. Gamble drove a 1-0 pitch 390 feet into the right field stands. It was his 16th circuit smash of the season.

Baltimore Orioles remained 12½ games back of the Yankees by edging Cleveland 4-3.

Other highlights:

● Philadelphia Phillies dropped 3-2 decision to Chicago but retained their five-game lead when second-place Pittsburgh Pirates were beaten by last-place Montreal Expos, 4-2.

● Nolan Ryan fired a three-hitter and struck out 18 as California Angels beat Chicago White Sox 3-2.

* * *

AMERICAN LEAGUE

Eastern Division	W	L	Pct.	GBL
New York	86	52	.623	—
Baltimore	74	65	.532	12½
Cleveland	71	69	.507	16
Boston	67	73	.479	20
Detroit	64	75	.460	22½
Milwaukee	62	76	.449	24

Western Division	W	L	Pct.	GBL
Kansas City	80	60	.571	—
Oakland	75	65	.536	5
Minnesota	73	70	.510	8½
Texas	64	76	.457	16
California	64	77	.454	16½
Chicago	59	81	.421	21

Cleveland 000 100 200—3 8 1
Baltimore 120 100 00x—4 9 1
Waits 7-6, Brown (3), Kern (8) and Fosse; Grimsley 8-6, Miller (8) and Dempsey.

Detroit 100 00—1 3 1
Boston 000 00—0 5 2
(Game called due to rain.)
Bare 7-7 and Freehan; Cleveland 7-9 and Fisk. Home run—Detroit, Ogilvie (11th).

Milwaukee 010 000 102—4 9 0
New York 000 010 05x—6 11 0
Slaton 14-12, Sadecki (8) and Porter; Hunter 15-14 and Munson. Home runs—Milwaukee, Thomas (1st); New York, Gamble (16th).

Oakland 100 000 001 2—4 9 2
Texas 100 100 000 3—5 10 0
Blue 14-12, Fingers (10) and Tenace; Blyleven, Bacsik 2-1 (10) and Sundberg. Home runs—Oakland, Tenace (19th), Campaneris (1st), Baylor (15th).

California 020 001 000—3 8 3
Chicago 000 020 000—2 3 0
Ryan 13-17 and Etchebarren; Johnson 9-14 and Essian.

Kansas City 000 000 030— 3 9 2
Minnesota 112 452 10x—18 18 0
Hassler 4-10, Bruno (3), McClure (3), Splittorff (4), Cram (5), Nelson (6), Hall (8) and Martinez; Hughes 8-12, Burgmeier (9) and Borgmann. Home runs—Minnesota: Ford (16th).

NATIONAL LEAGUE

Eastern Division	W	L	Pct.	GBL
Philadelphia	85	54	.612	—
Pittsburgh	80	59	.576	5
New York	73	66	.525	12
Chicago	64	77	.454	22
St. Louis	61	76	.445	23
Montreal	48	89	.350	36

Western Division	W	L	Pct.	GBL
Cincinnati	91	51	.641	—
Los Angeles	79	60	.568	10½
Houston	70	73	.490	21½
San Diego	66	77	.462	25½
San Francisco	64	79	.448	27½
Atlanta	60	80	.429	30

Chicago 010 010 010—3 9 1
Philadelphia 100 000 010—2 6 1
Reuschel 12-10 and Mitterwald; Kaat 11-12, Reed (9) and Boone. Home run — Chicago, Madlock (15th).

Montreal 022 000 000—4 9 2
Pittsburgh 011 000 000—2 9 2
Fryman 12-10 and Foote; Candelaria 14-6, Moose (4), Medich (6), Giusti (8) and Sanguillen.

New York 000 000 202—4 11 2
St. Louis 000 001 002—3 10 2
Lolich 8-12, Lockwood (7), Apodaca (9) and Stearns; Denny 9-7, Greif (9), Curtis (9) and Simmons.

Cincinnati 001 010 002— 4 11 2
San Francisco 000 000 100— 1 3 0
Gullett 8-3, Sarmiento (8), Eastwick (9) and Plummer; Knepper 0-1, Toms (8), Caldwell (9) and Sadek.

The Original Knight SOLUNAR TABLES When To Fish Or Hunt

According to the Solunar Tables calculated for this area, the best times for hunting and fishing for the next 48 hours will be as follows (Times shown are Pacific Daylight times):

A.M. Minor Major		P.M. Minor Major	
TODAY			
7:15	1:30	7:40	1:55
TOMORROW			
8:10	2:20	8:30	2:45

Major periods, lasting 1½ to 2 hours, dark type.
Minor periods, shorter duration, light type.

Exhibition Park racing results

Entries for today on Page 14

VANCOUVER— Results of thoroughbred racing Friday night at Exhibition Park:

FIRST RACE — $1,950, claiming, three-year-olds, six and one-half furlongs:
Belihai (Demorest) $4.50 $3.20 $2.40
Andys Arrival (Dailey) 6.30 3.40
Gum Sarn (Barroby) 2.90
Also ran: Winners Deal, Arctic Swinger, Cocoa Gee Joe, Smoothly Dun, Native Moccasin, Tierrasanta. Track scratch: Kriscory Blue. Time: 1:21 4-5. Quinella paid $15.40.

SECOND RACE — $2,300, claiming, two-year-olds, six and one-half furlongs:
Majors Dream (Smith) $7.50 $4.60 $5.00
Magic Holiday (Barroby) 13.70 8.80
Vision Of Wonder (Chabara) 12.90
Also ran: The Lady Isa Tramp, Talented Sheba, Swan Khal, Dawn Beauty, Bug Hill Miss, Randi's Song. Time: 1:21 3-5.

THIRD RACE — $2,300, claiming, two-year-olds, six and one-half furlongs:
Kimbob (Demorest) 133.00 31.70 10.20
Willies Duke (Barroby) 5.10 3.90
Utmost (Johnson) 4.70
Also ran: Twilight Madness, Diamond Bill, Winning Pool, Waldesruh Freddy, Winning Duke, Minstrel Lake, Fancy Scott. Time: 1:22 1-5.

FOURTH RACE — $2,050, claiming, three-year-olds and up, one and one-sixteenth miles:
Sheila's Diamon (Charlton) $7.60 $3.80 $2.80
Leigh Erin (Munoz) 4.50 4.20
Alighal's Feature (Salas) 8.10
Also ran — Swift Peggy, Shadow Cove, Stratusfaction, Nothing But Gals, Centennial Hostess, Arnak, Hidden Lake. Time — 1.49 2-5.
Exactor paid $34.30.

FIFTH RACE — $2,600, three-year-olds and up, six and one-half furlongs:
Willies Mark (Demorest) $9.70 $4.80 $3.20
Strong Item (Munoz) 5.50 3.80
Charlesville (Krasner) 4.50
Also ran — Proud Magic, McNoon, Zandell, Magic Jester, Jakshot, Jacks Crystal Ball, Ardmore. Time — 1:19.

SIXTH RACE — $2,600, claiming, three-year-olds and up, six and one-half furlongs:
Travelling Mist (Dailey) $7.00 $3.60 $2.90
Hola Magic (Munoz) 4.20 3.00
Peerless Peg (Johnson) 3.30
Also ran — Bellerina Belle, Natural Life, Winnikim, Regal Return, Silver Waters, Westsyde Story. Time — 1:20.
Exactor paid $24.70.

SEVENTH RACE — $2,800, claiming, three-year-olds, six and one-half furlongs:
Born Critic (Demorest) $39.10 $12.90 $6.10
Sunny Lark (Munoz) 4.90 4.00
Whisht (Krasner) 7.20
Also ran — Double Mac, Royal Place, Tearing Down, Patient Echo, Fintry, Beachcomber Nick. Time — 1:19 2-5.

EIGHTH RACE — $4,200, claiming, three-year-olds and up, six and one-half furlongs:
Dandy Honor II (Barroby) $19.40 $10.60 $6.40
Sinful Pat (Carter) 5.40 4.40
No Help (Chabara) 4.30
Also ran — Jump Start, Saucy Verdict, Tow The Line, Lucky Gary. Time — 1:19 4-5.

NINTH RACE — $4,200, allowance, three-year-olds, one and one-sixteenth miles:
Major Hike (Loseth) $6.20 $2.60 $3.00
Ginger Sauce (Arnold) 2.70 2.70
Summer Lil (Brownell) 5.70
Also ran — Bendina, Little Bit of Nana, Darlenes Joy, A Trip To Remember, Market Babe. Time — 1:46 1-5.

TENTH RACE—$2,500, claiming, three-year-olds, one and one-sixteenth miles:
Dollish (Coombs) $14.30 $7.90 $5.20
Poolcanna (Krasner) 4.00 3.90
Tenusa (Dailey) 8.90
Also ran: Lady Chapel, La Waun, Langleys Jet, Major Magicette, Canadian Silver, Buds Playboy, Judys Balladier. Time—1:50. Quinella paid $29.40.
Attendance: 8411. Mutuel handle: $765,755.

Champion wins

SAN JUAN, P.R. (UPI) — World Boxing Council lightweight champion Esteban De Jesus of Puerto Rico knocked out Dominican challenger Julio Hector Medina in the seventh round Friday night, battering his opponent to the canvas with a barrage of rights and lefts.

Canada trims Cosmos

VANCOUVER (CP) — Soccer Canada tuned up for its upcoming World Cup playoffs by breezing to a 3-1 victory over New York Cosmos of the North American Soccer League in an exhibition game before 14,366 fans.

The Canadians came within one kick of a shutout, New York's lone goal coming on the last play of the game on a penalty kick which Giorgio Chinaglin booted home easily.

Soccer Canada goalkeeper Tony Chursky, a Simon Fraser University graduate who had a stand-out season with Seattle Sounders of the NASL, made a series of dazzling saves earlier in the game, two of them off Pele which had the Brazilian superstar shaking his head.

It was Chursky who was called for fouling Chinaglia on the play that led to the penalty award.

Gary Thompson scored the only goal of the first half on a header off a free kick. Brian Budd steered in a left-footed lob after 73 minutes and Glen Johnson fired the other goal for Canada.

Sport today

RIFLE SHOOTING
9 a.m. — Start of two-day international meet, Canada vs. Scotland, Heal's Range.

FIELD HOCKEY
10 a.m. — Start of playing annual Vancouver Island Women's Association Bunyon tournament, Lansdowne Junior High School.

CRICKET
1:30 p.m. — District Association, Alcos vs. Castaways, Windsor Park.

SOCCER
2:15 p.m. — Island League, opening match of McGavin Cup competition, Victoria Athletic Association vs. Cosmopolitan Royals, Royal Athletic Park.

AUTO RACING
6:30 p.m. — Time trials for Canada 200 open superstock event, Western Speedway.

****CARLING****
CANADA 200 TONIGHT
SUPER STOCKS OPEN COMPETITION **$8,000 PURSE**
GATES OPEN 5:00 P.M. TIME TRIALS 6:30 P.M. RACING 8:30 P.M.
PRE-RACE PAGEANTRY 8 P.M.
ADULTS $6.00, STUDENTS and O.A.P. $4.00, CHILDREN 6-12 $2.00
WATCH CANADA CUP HOCKEY AT THE SPEEDWAY
WESTERN SPEEDWAY
9-11

Janet Guthrie races at Western tonight

By REG REYNOLDS

Janet Guthrie has passed the tests and is an accepted member of the male-dominated sport of auto racing.

The most celebrated woman in modern auto racing arrived in Victoria Friday and saw for the first time the car she'll drive in the Canada 200 tonight at Western Speedway.

The No. 1 race of the season for open super-stocks in Canada gets underway with time trials at 6 p.m. and Miss Guthrie is the featured driver and one of the two women entered in the $8,000 event.

A veteran of more than 140 races Miss Guthrie spoke with the poise and confidence of the experienced driver she is as she discussed her 14-year career in auto racing.

The first woman ever to enter the Indianapolis 500 has won her credentials but acceptance didn't come as readily as the credentials.

"I took a lot of flack until Trenton," Miss Guthrie said.

Despite her experience in road racing Miss Guthrie found that the stock-car people weren't ready to accept her until the United States Auto Club's Trenton 200 race. She finished 15th in a field of 22 and she feels that was the turning point.

After Trenton, Miss Guthrie's career rose rapidly.

She went on to become the first woman ever to enter the Indianapolis and although she didn't qualify — she missed by less than one mile per hour — she gained international prominence as the first woman to pass the Indy rookie test.

Since Indianapolis she has campaigned with fair success on the USAC circuit.

Builder Rolla Vollstedt helped Miss Guthrie make the breakthrough by asking her to drive for his team and she drives his cars on the USAC circuit.

She hopes to have a new car for next year and now that the "initial objections" to her presence are gone she says she feels free to race harder.

Miss Guthrie was pleasantly surprised to find out Friday that she wouldn't be the only woman in the 200.

She has raced against other women in sports car competitions but this will be the first time she has raced against another woman in a stock-car event.

Before the women can actually race they have to qualify.

Because of her experience and top notch car — she'll drive the Chevelle built by Victoria's Harvey Chipper and Dave Smith — Miss Guthrie figures to qualify in the top 10.

The male drivers are going to be busy enough qualifying and trying to win to worry about the sex of the driver in the next car but one Speedway veteran said. "Some of the drivers could give her (Miss Guthrie) a bad time to test her."

Defending-champion Roy Haslam wasn't concerned about racing against a woman. "It's just another car on the track."

But Haslam also said, in jest, that he didn't want to get beaten by a woman.

Janet Guthrie has beaten quite a few male drivers in her career and will probably beat several more tonight. She'll be one of the more experienced drivers on the track and is likely the only one planning on racing in the 1977 Indianapolis 500.

Miss Guthrie said she "most definitely" plans to be at Indy next year.

—Colonist photo by Alex Barta

Janet Guthrie with mechanic Harvey Chipper

Canada Cup tonight

Canada, Russia in 'must' game

MONTREAL (CP) — Canada's loss to Czechoslovakia in Montreal Thursday has left the hot-shot favorites of the Canada Cup international hockey tournament in the hot seat.

The elite of North American professionals now are do-or-die to make the playoffs in their showdown tonight in Toronto's Maple Leaf Gardens against the Soviet Union.

Today's Czech-Swedish game will be telecast on channels 6 and 8, starting at 2 p.m. to be followed by the Russian-Canada game at 5:30. The U.S.-Finland game will be shown on channel 9, starting at 8 p.m.

But the guy that could ultimately decide their fate is a gimpy-legged superstar from Parry Sound, Ont., who, for all intents and purposes, appears to have made yet another comeback from near crippling injuries.

Bobby Orr, his left knee operated on for the fifth time 10 months ago, has been the Canadian's best defenceman game in and game out in the team's four games to date.

With the big shooters stymied by the Czech's persistent forechecking in a 1-0 loss to the world amateur champions, Canada can only look forward to more of the same when they clash with the Russians.

The Russians, after an early loss to Czechoslovakia and a tie against Sweden, served notice at Philadelphia with their 5-0 victory over the U.S. Thursday, that they've peaked for the tournament windup which could prove a finale for either them or Canada.

Czechoslovakia faces Sweden in a game at Quebec City while Finland and the U.S. play at Montreal in an afternoon game.

Canada, highly-regarded to win the tournament on the strength of its over-all offensive power, now must produce at least a tie with the fast-improving Russian club to advance to the best-of-three playoff round against Czechoslovakia starting in Toronto Monday night. A win is also a must for the Soviets.

While all the talk about Canada's host entry has revolved around its potent scoring power, the club has had to rely heavily on its defensive play in recent outings against both Czechoslovakia and Sweden.

And while his future was a question mark right up to the opening game of the series, Orr, eight-time winner of the Norris Trophy as the National Hockey League's outstanding defenceman, has been the focus of attention whenever he has been on the ice.

He controls the pucks, sets the pace, engineers that offence, and, whenever he gets the opportunity, carries the play to the opposition's goalmouth.

Under the circumstances, his performance has been magnificent.

"So much so," adds Don Cherry, Orr's coach with Boston Bruins and one of four Canadian coaches in the tournament, "that if Bobby Orr wasn't on this team we would have trouble winning this tournament."

Orr reported to the Canadian camp 10 days late but wasn't long making his presence known, setting up Bobby Hull with one of his classic passes for the winning goal in an intra-squad scrimmage.

Surviving a few solid hits in two pre-tournament games against the United States, where he picked up one goal and six assists, was an encouraging sign.

The knee remains tender and Orr foregoes the odd practice for therapy treatment.

"It's like anything good," Cherry concludes. "You've got to treat it right."

Washington clubs here

Oak Bay and Velox of the Vancouver Island Rugby Union are scheduled to play exhibition games with Washington State teams today.

Old Puget Sound is scheduled to meet Oak Bay at 2:30 p.m. at Windsor Park and Seattle Rugby Club faces Velox at 2 p.m. at Macdonald Park.

Oak Bay will play Seattle 2:30 p.m. Sunday at Windsor Park.

Salmonbellies even series

BRAMPTON, Ont. (CP) — Dave Durante and Dave Tasker scored three goals each to lead New Westminster Salmonbellies in a 10-4 victory Friday over Brampton Excelsiors that evened the Mann Cup lacrosse final at one win each.

The third game of the best-of-seven senior lacrosse championship will be played tonight and the fourth game is set for Sunday. The complete series is to be played in Brampton.

Durante scored twice and Tasker once as the Salmonbellies took a 3-1 lead in the first period and never dropped behind. They increased the lead to 6-4 in the second period and added four unanswered goals in the final period.

Dave Wilfong, Mario Govorchin, Chuck Medhurst and Steve D'Easum accounted for the other New Westminster goals. Terry Sanderson scored twice for Brampton while Ted Greves and Bram Wilfong had single goals.

Goalkeeper Joe Comeau, who was named the outstanding player in the game, shut out the Excelsiors in the final period to ensure the victory. Until then, Brampton, despite some erratic shooting and virtually no passing attack, had still been in the game.

Two of New Westminster's third-period goals came while Dave Wilfong of the Salmonbellies was serving a double minor for slashing. "We know we're able to play shorthanded," coach Bob Babcock of New Westminster said. "That part of our game has really been great all year."

Dinosaurs win

CALGARY (CP) — University of Calgary Dinosaurs moved into first place in the western intercollegiate football league Friday night with a 29-16 victory over University of Saskatchewan Huskies.

Sport digest

Canucks trade Pratt

VANCOUVER (CP) — Vancouver Canucks sent veteran defenceman Tracy Pratt to the Colorado Rockies in a National Hockey League trade Friday.

The Canucks will receive future considerations from the Rockies.

Pratt, 33, played 51 games last season for the Canucks, scored one goal and assisted on five others while picking up 72 minutes in penalties. He was one of three players who openly criticized general manager-coach Phil Maloney at the conclusion of the 1975-76 season. All three now have been sent elsewhere.

Goalkeeper Gary Smith went to Minnesota North Stars in exchange for Cesare Maniago and captain Andre Boudrias was waived out of the NHL and subsequently signed with Quebec Nordiques of the World Hockey Association.

Lauda fit to drive Sunday

NIKI LAUDA, the defending world driving champion who suffered near fatal injuries just six weeks ago in a crash during the German Grand Prix, has been pronounced medically fit to drive in Sunday's Grand Prix of Italy for Formula 1 cars . . . **New York Knicks** have confirmed the purchase of forward **Jim McMillian** from **Buffalo Braves** in a National Basketball Association deal . . . **Bobby Kromm**, one of four coaches with Team Canada in the Canada Cup tourney, has brushed aside questions about reports he is in line to coach **Detroit Red Wings** of the NHL, who announced earlier this week that they had selected a coach for the 1977-78 season but could not release the name because the man was under contract for the coming season. Kromm is starting his final year of a contract with Winnipeg Jets of the WHA. . . . Goalkeeper **Paul Hoganson**, and draft choice **Barry Melrose**, who played with Kamloops Chiefs last season, have signed contracts with **Cincinnati Stings** of the WHA . . . **Calgary Stampeders** of the CFL have acquired defence-end **Bob Martin** from **Seattle Sea Hawks**, of the NFL.

LOCAL and LONG DISTANCE MOVING
RELIABLE TRANSFER OF VICTORIA LTD.
Member of United Van Lines
388-6466 4-11

50¢ OFF YOUR NEXT PIZZA
CLIP HERE
GORGE & TILLICUM PIZZA PATIO
382-3188
DAVE CAMPBELL—OWNER

OAK BAY VILLAGE SHOES
"In Oak Bay Village"

MEN'S GALE AND JARMAN SHOES
Slip-On Dress Shoes in black or brown leather. D and E Widths. Reg., $35.00. SPECIAL..... 28.00
OPEN FRI. NIGHTS 'TIL 8
VILLAGE SHOES 2238 Oak Bay Ave.
2238 OAK BAY AVE.
9-10

KWON'S TAE KWON-DO SCHOOL
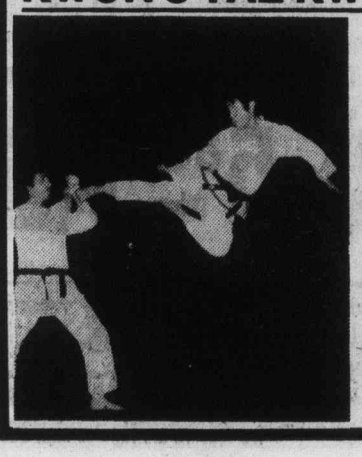
Instructor—T. S. Kwon
• 5th Degree Black Belt
• Former Instructor in Korea and Vietnam
• Director, Canadian Tae Kwon-Do Association
Most Dynamic Art of Self-Defence — Physical Fitness — Weight Control — Mental Relaxation — Males and Females of All Ages.
2723 Quadra (Near Hillside) 384-5324
Open 5 days a week
ENROLL NOW FOR FALL PROGRAM
9-11

VICTORIA DODGE CHRYSLER LTD.

FRANK HAVIES (GENERAL SALES MANAGER) SAYS:
BEAT THE NEW PRICE INCREASE
COUNT DOWN OF REMAINING 1976 CARS

QTY	1976 CARS
1 ONLY	DODGE MONACO
2 ONLY	DODGE CHARGERS
3 ONLY	CHRYSLER CORDOBAS
8 ONLY	DODGE CORONETS
14 ONLY	DODGE DARTS
34 ONLY	DODGE ASPENS

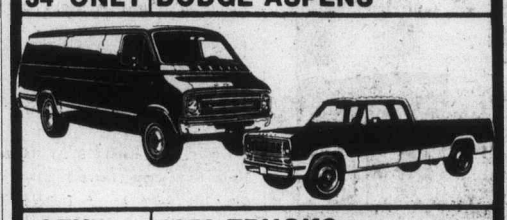

QTY	1976 TRUCKS
1 ONLY	DODGE RAMCHARGER
2 ONLY	DODGE POWER WAGONS
6 ONLY	DODGE ½ TON VANS
3 ONLY	DODGE B200 VANS
23 ONLY	DEMONSTRATORS

3 YEARS OIL CHANGE AT NO EXTRA COST BOTH MODELS
NO DOWN PAYMENT ON APPROVED CREDIT LOW BANK RATE INTEREST UP TO 60 MONTHS IF NEEDED
DON'T BUY ANY CAR 'TIL YOU SEE THE DEALS AT
VICTORIA DODGE CHRYSLER
819 Yates St., Victoria, B.C.
384-8174
HOURS: MON.-FRI., 9-9, SAT., 9-5
(Dealer Licence No. D00867A)

3180 HARRIET RD. (Just off Burnside)
383-9113
Open Tues. to Sat. 8:30 to 5:30
FINAL WEEK!
1st Annual
WAREHOUSE SALE
• TELEVISIONS both BLACK and WHITE and COLOR • STEREOS • RADIOS • TAPE DECKS • MICROWAVE OVENS
IT'S OUR BIGGEST SALE EVER AND THE PRICES HAVE BEEN CUT TO THE BONE! SAVE OVER $200.00 ON SOME MODELS . . . OTHERS HAVE BEEN REDUCED BELOW OUR PURCHASE PRICE . . . HERE ARE JUST A FEW OF THE MODELS WE MUST CLEAR.
DON'T MISS THESE OUTSTANDING REDUCTIONS SALE DEFINITELY ENDS SATURDAY, SEPT. 18
• STEREO • STEREO •

STEREO RECEIVERS	SALE
KENWOOD (1 only) model KR2400	$228
KENWOOD (2 only) model KR5400	$387
KENWOOD (2 only) model KR9400	$688
KENWOOD (2 only) model 8340 4-channel	$568
SANYO (1 only) model DCX2000	$184
SANYO (1 only) model DCX6000	$292

COMPONENTS	SALE
KENWOOD (2 only) model KA4006 (amplifier)	$258
KENWOOD (2 only) model KT4007 (tuner)	$218
KENWOOD (1 only) model 700M (amplifier)	$933
KENWOOD (1 only) model 700C (preamp)	$577
KENWOOD (1 only) model 700T (tuner)	$733
TURNTABLES	**SALE**
GARRARD (2 only) model Zero 100X	$168
KENWOOD (3 only) model TD2033	$138
TAPE DECKS	**SALE**
KENWOOD KX620 (2 only) DOLBY	$238
SANYO RD4552 (2 only)	$118
SANYO RD4553 (2 only) DOLBY	$199
SPEAKERS	**SALE**
GOODMANS MANCHESTER (2 pair only) Pr.	$98
GOODMANS MEZZO SL, White (1 pair only) PR.	$248
GOODMANS ACHROMAT (pair only). Pr.	$480
KENWOOD KL555A (2 pair only) Pr.	$308
KENWOOD KL777A (1 pair only) Pr.	$426

COLOR TV	SALE
QUASAR 18" (3 only) model WP4622	$468
QUASAR 25" (1 only) model WU8036	$699
QUASAR 26" (3 only) model WW9284	$748
QUASAR 26" (2 only) model MV9287 (remote)	$898
ZENITH 14" (1 only) model G4220	$448
ZENITH 14" (1 only) model SG1310 (remote)	$544
ZENITH 20" (1 only) model T2840	$558
ZENITH 25" (1 only) model G4546	$748
ZENITH 25" (2 only) model S2926	$698
ZENITH 26" (1 only) model G4748	$849
SHARP 14" (2 only) model C1441	$429
SHARP 20" (3 only) model C2040	$498
SANYO 16" (1 only) model 51C52	$448
SANYO 26" (2 only) model 62CC21R (remote)	$788

BLACK and WHITE TV	
QUASAR 12" (3 only) model XP3163	$99
QUASAR 12" (4 only) model P3164	$99
MICROWAVE OVENS	**SALE**
MODERN MAID (Lytton) 2 only	$499
SHARP. R6600C	$648
C.B. TRANSCEIVER	**SALE**
SHARP CB500 (2 only)	$198

COLORTRON
COLOR TV —STEREO — QUAD

ERWIN SHEA
3180 HARRIET RD. (Just off Burnside)
383-9113
Open Tues. to Sat. 8:30 to 5:30
TWO GENERATIONS OF SHEAS SERVING VICTORIA
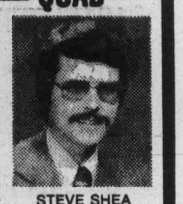
STEVE SHEA
SALT SPRING ISLAND RESIDENTS PLEASE NOTE: We Will Be Available on The Island two days weekly for SERVICE.
9-10

Ace guard to Nets

UNIONDALE, N.Y. (AP) — New York Nets obtained all-star guard Nate Archibald from Kansas City Kings in a National Basketball Association trade Friday.

In exchange for Archibald, the Nets sent guard Brian Taylor, centre Jim Eakins and their first-round draft choices in 1977 and 1978 to the Kings.

Archibald is the only man in NBA history to win the scoring and assists championship in the same year. He accomplished that feat in 1972-73, when he averaged 34 points per game and had 910 assists.

After that season, he signed a seven-year contract with Kansas City, worth about $450,000 per year, reported to be the top individual annual salary in the NBA.

Island Saw Co.
617 Chatham Street 385-5500
7-6

Nicklaus misses tourney cut for first time in six years

PINEHURST, N.C. (AP) — Jack Nicklaus, a winner last week in the World Series of Golf, hit one shot into a ladies' purse, missed the cut for the first time in six years and George Burns stormed into a two-stroke lead Friday in the rain-interrupted second round of the $200,000 World Open golf tournament.

Nicklaus, the defending champion in the event and the pre-tournament favorite to win it, failed to qualify for the final two rounds for the first time in 105 tournaments, stretching back to the Kaiser Open in October of 1970.

He had an erratic 74 and a 36-hole total of 146, four over par. He was only two over for the tournament—a score good enough to qualify for th last two rounds—but hit his second shot into a woman's purse on his 16th hole, commented "now, that's a bad lie," bogeyed there and bogeyed the next one from a bunker.

The string was broken, just short of Byron Nelson's record of 113.

"It's been a long time," Nicklaus said. "I worked harder to make the cut here than I did to win $100,000 last week. I really did."

But he was relaxed and jovial as he discussed the problems.

"Do you remember what you did, how you played, immediately after missing the cut the last time?" someone asked.

"Yes," replied Nicklaus, straight-faced as could be. "I played pretty well for the next 105 tournaments."

Burns, a long-time amateur star just completing his rookie year at age 27, broke out of a three-way tie for the top and took a two-stroke lead with a three-under-par 68 and a 133 total, nine under par for two trips over the 7007-yard No. 2 course at the Pinehurst Country Club.

Burns, who blew a chance to win the Houston Open earlier this year, one-putted seven times in his second round effort and has used only 53 strokes on the tricky greens in two rounds.

Just two shots back of him was a confident Hale Irwin, runner-up to Nicklaus last week in the World Series of Golf. Irwin didn't make a bogey on his way to a solid 67 and a 135.

The group at 136, six under par and only three strokes off the lead half-way through the chase for a $40,000 first prize included Masters champion Ray Floyd, Tom Watson, Leonard Thompson, Bob E. Smith and Forrest Fezler. Floyd and Thompson shot 67's, Fezler had a 70 while Smith and Watson matched par 71.

Australian David Graham, Gay Brewer and Jerry McGee were at 137. Graham and McGee had 70s, Brewer 71.

★ ★ ★

George Burns	65-68—133
Hale Irwin	68-67—135
Tom Watson	65-71—136
Forrest Fezler	66-70—136
Bob E. Smith	65-71—136
Leonard Thompson	69-67—136
Ray Floyd	69-67—136
Jerry McGee	67-70—137
Gay Brewer	66-71—137
David Graham	67-70—137
Calvin Peete	71-67—138
Ben Crenshaw	70-68—138
Charles Coody	68-70—138
David Lundstrom	69-69—138
Bobby Mitchell	68-71—139
J. C. Snead	71-68—139
Rik Massengale	69-70—139
Alan Tapie	69-70—139
Wally Armstrong	69-70—139
Bill Mallon	70-70—140
Jerry Pate	67-73—140
Gibby Gilbert	68-72—140
George Kudson	75-72—147

Bando suspended, fined

NEW YORK (AP) — Sal Bando, the slugging third baseman of baseball's Oakland A's, was suspended for two games and fined an undisclosed amount, American League president Lee MacPhail announced Friday. The punishment stems from an incident last Sunday when Bando was alleged to have cursed, bumped and shoved umpire Russ Goetz after Goetz had called Bando out on strikes for the final out of the game, won by California Angeles 3-2.

East Germany honors champs

EAST BERLIN (AP) — Swimmers Roland Matthes and Kornelia Ender and the rest of the powerful East German Olympic contingent has been showered with more medals, this time awards made by the state's Communist leadership.

The official party newspaper Neues Deutschland said Friday the highest medal presented to competing athletes went to Matthes, given the Fatherland Order of Merit in Gold with Honorary clasp."

Matthes has been in three Olympics and, although shut out of a gold medal in Montreal, he was for years the world's best backstroke swimmer and the first of the East German swimmers to gain international success.

Ender, the 17-year-old who dominated the women's swimming events in Canada's Summer Games with four gold medals and one silver, was presented the Fatherland Order of Merit, but without the clasp. In all, eight athletes got the award given Ender, including swimming team-mate Ulrike Richter, women's discus champion Ruth Fuchs and sprinter Renate Stecher.

East Germany's highest medal, the Karl Marx Medal, went to Manfred Ewald, head of the East German Sports Federation, and Rudi Hellmann, chief of the sports division of the Communist party's central committee.

It took an entire newspaper page to list the recipients.

Uplands duo holds buttons

Doug Peden and Vic Lea of Uplands retained the seniors golf buttons by downing Russell Ard and Winston Embery of Glen Meadows, 6 and 5 Wednesday at Gorge Vale Golf Club.

Exhibition Park racing entries

VANCOUVER — Entries for today's thoroughbred racing at Exhibition Park:

FIRST RACE — Claiming, $2,050, for three-year-olds and up, one and one-sixteenth miles:
Mr. Tom Thumb (Brownell) 122
Mr. Mapleleaf (no rider) 122
Star's Victory (Smith) 119
Railway Charley (Croaker) 119
Vancouver D. (Maese) 119
General Ridge (Salas) 119
Lord Bug (Schleiffers) 117
Rothesay Bay (Loseth) 116
Austin Tayshush (R. Dailey) 114
Mid Drive (Carter) 119
Also Eligible:
Jack N' Ginger (Barroby) 122
Dr. G. G. Mac (Wolski) 119

SECOND RACE — Claiming, $2,600, for three-year-olds and up, one and one-sixteenth miles:
Lupercus (Manning) 112
The Aryan (Brownell) 117
Willies Mark (Demorest) 108
Rishalee (No rider) 113
Scratch Harry (Tierney) 115
Solar Drive (Krasner) 117
Oh Really (Arnold) 122
Salt Chuck (R. Dailey) 112

THIRD RACE — Allowance, $3,200, for three-year-olds, six and one-half furlongs:
Major Talent (Furlong) 115
Hardly Fair (Chabara) 115
Canada West (Loseth) 115
North Hand (Salas) 115
Gallant Dave (Tierney) 115
Future Reference (Johnson) 112
I'll Be Fleet (Manning) 115
Never Charge Jr. (Demorest) x107
Boundary Girl (Brownell) 115
a-Kims Fancy (Krasner) 115
Also Eligible:
a-Little Bit Of Nana (Furlong) 112
a-Entry.

FOURTH RACE: — Claiming, $1,950, for three-year-olds and up, six and one-half furlongs:
Lovely Sound (Charlton) 120
New Pride (Arnold) 120
Tura Tay (Barroby) 117
Miss Jay Note (Brownell) 117
Canday Banner (Demorest) 112
Konni Lake (Smith) 114
No Acception (Maese) 117
Charity Drive (Loseth) 115
Kims Shadow (Krasner) 117
Its Gonna be Close (Tierney) 117
Also eligible:
Glory Isle (R.Daily) 115
Nairal (Johnson) 117
Charlotte Breeze (Demorst) 112

FIFTH RACE: — Claiming, $3,600, for three-year-olds and up, six and one-half furlongs:
Manpower (Arnold) 119
Harveys Bud (Demorest) 106
Nee Coursant (Krasner) 117
Freedom Charger (Munoz) 118
Morning Story (Tierney) 117
Shoe Blue (Barroby) 118
Sky Ride (L. Pierce) 119

SIXTH RACE: — Claiming, $3,600, for three-year-olds and up, one and one-sixteenth miles:
Defiant Dude (L Pierce) 119
Langley Beau (R Dailey) 108
Khafere (Loseth) 117
Sam Crais (Tierney) 115
Thats the Key (Krasner) 119
Lightning Wing (Maese) 117
Big Midget (no rider) 114
All American Kid (Munoz) 122
Ablakh (Barroby) 117

SEVENTH RACE: — Allowance, $4,200, for three-year-olds, one and one sixteenth miles:
Native Spirit (L. Pierce) 120
Split the Atom (Barroby) 120
Lord Hubert (Tierney) 112
Full Moon Charlie (Krasner) 116
River of Ice (Salas) 115
Little John Brown (Johnson) 112
Boy Dancer (Carter) 112
Lees Craig Seven (Arnold) 112
Appreland (Maese) 112
Dark Summer (Charlton) 115
Also Eligible:
Gunlayer (Loseth) 115

EIGHTH RACE: — Allowance, $5,000, for three-year-olds and up, six and one-half furlongs:
Titan's Lodge (Loseth) 116
Matabhai (Krasner) 116
Ole Conkle (Munoz) 119
Coulee Sage (Arnold) 116
Delta Bay (Furlong) 119
Ole Par (Chabara) 119

NINTH RACE: "The B.C. Derby" $35,000-added, for three-year-olds, one and one-eighth miles:
Body Bend (Tierney) 116
Bold Laddie (Bill Mahorney) 126
Country Cad (Arnold) 117
Crafty Native (L. Pierce) 126
D.B.'s Dream (R. Yaka) 126
Devastate (Krasner) 113
My Man Friday (Smith) 117
Salad Sam (Frazier) 126
Willie's Revenge (Leblanc) 120
(See official programme for post positions.)

TENTH RACE: Claiming, $2,050, for three-year-olds and up, 1 1-16 miles:
Saanich Spree (Tierney) 117
G.B., Jr. (Krasner) 120
Mecapo (Carter) 117
Air Edd (Demorest) 109
Big and Good (no rider) 120
Hard Choice (Manning) 112
Promised Action (Brownell) 117
Canadian King (Munoz) 117
Regal Joy (Barroby) 117
Als Patient (Salas) 117

SUB RACE: Claiming, $1,950, for three-year-olds, six and one-half furlongs:
Another Charger (Barroby) 117
Naughty Nordy (Demorest) 107
Marg's Memory (Demorest) 112
Devil You (Furlong) 115
Norths Green (Carter) 117
Pauline Honey (Loseth) 112
No Guarantee (R. Dailey) 110
Empyrean (Munoz) 115
Solar Mission (Chabara) 117
Earl of Surrey (Barroby) 115
Also eligible:
Native Alder (Demorest) 112
Penngar (Leblanc) 117
Louie Hier A (Loseth) 115
Time To Market (Tierney) 117

Selections

1. Rothesay Bay, Mr. Ton Thumb, Austin Tayshush.
2. Oh Really, Scratch Harry, Willies Mark.
3. Gallant Dave, Canada West, Never Charge Jr.
4. Kims Shadow, Miss Jay Note, Tura Tay.
5. Harveys Bud, Shoe Blue, Freedom Charger.
6. Thats The Key, All American Kid, Sam Craig.
7. Full Moon Charlie, Little John Brown, Dark Summer.
8. Ole Parm, Matabhai, Titans Lodge.
9. Salad Sam, Crafty Native, D.B.'s Dream.
10. G.B. Jr., Canadian King, Als Patient.

Value
MONASTERY FURNITURE
MONASTERY FURNITURE comes in ready-to-assemble kit form. Sofas, chairs, tables, ottomans and consoles available in oiled walnut stain finish, or unfinished natural pine.
See our selection at 942 Fort Street.
We are the exclusive distributors for Victoria and Vancouver Island.
942 FORT STREET, VICTORIA Tel. 383-2431
monastery furniture

BY POPULAR DEMAND
We are extending this sale
ONE WEEK MORE
from Tues., Sept. 7 to Mon., Sept. 13
WE WILL NOT BE UNDERSOLD!
Avoid the High Labour Cost
FREE INSTALLATIONS
FREE DELIVERY • FREE BINDING
WITH EVERY PURCHASE
Bring Your Builders Allowance Or Your Room Size
SHOP AT HOME
FREE ESTIMATES
With No Obligation To Buy
THIS CAN'T LAST FOREVER
SO HURRY!
OPEN SUNDAYS 9 TILL 6 P.M.
OPEN EVERY DAY TILL 6 P.M.
FREE COFFEE
SEE US FIRST OR LAST BUT SEE US
ROGER'S
HOUSE OF CARPETS
The Little Profit Store.
In the New Hatley Park Centre
2244 Sooke Road in Colwood
478-0022 478-9462
ROGER

AN INDEPENDENT SCHOOL
Modern teaching with emphasis on traditional values.
MALVERN & WESTERHAM SCHOOL
offers a curriculum in the arts, sciences, languages, music and drama based on the requirements of the B.C. Department of Education. Residential or Day School.
For details: telephone or write Mrs. E.E. Sealy, Principal, MALVERN & WESTERHAM SCHOOL, 1765 Rockland, Victoria, B.C.
(604) 598-7631 or 388-6939

iMAGES WEST gallery
1016 FORT ST., VICTORIA, B.C. V8V 3K4 385-7443
BRYAN KLASSEN is pleased to announce that the Agghazzy Gallery in Victoria is now under his ownership and direction and will be known as IMAGES WEST GALLERY.
OPENING SPECIAL
SATURDAY, SEPTEMBER 11TH
20% OFF on Custom Framing from Sept. 11 to 30th.
Get a Free Reproduction on all orders over $50
September 11th Only
Drop in to Victoria's Friendly Art Gallery
and see our collection of Canadian Paints and Watercolours
9-10

You get good service
When you lease a High Quality Ford Truck
Compare Our Rates!
SUBURBAN
RENT-A-TRUCK
386-6131
3377 DOUGLAS 9-5

★☆☆★
the great ★ $1070 TURN ON
C-FAX 1070 LISTEN

MEN'S FASHION RENTALS
FORMAL or INFORMAL
DORMAN'S STORE FOR MEN
1328 DOUGLAS ST. 384-5311

Kmart
Gives Satisfaction Always!
SATURDAY
MONEY SAVERS
SEPT. 11 ONLY
900 ONLY
RHYS DAVIS STRIP TEASERS
Strip, Super Strip, Herring, Minnow and Super Minnow.
SATURDAY ONLY
LOOK HOW YOU SAVE 93¢ each
6 per customer.
SAVE 1.63
ABE 'N AL FLASHERS
No. 1 & No. 2
Chrome Sport Flashers
K-Mart Reg. Price 4.59 each.
SATURDAY ONLY
LOOK HOW YOU SAVE 2.96 each
6 per customer.
SAVE 1.95
BOYS' DENIM JEANS
Half Boxer — 100% Cotton Sanforized. Sizes 7-12.
K-Mart Reg. Price 4.94 each.
SATURDAY ONLY
LOOK HOW YOU SAVE 2.99 each
SAVE 2.89
MEN'S SWEATSHIRTS
Fleecy lined, long sleeves, hooded with drawstring. Pouch front. Assorted colours and sizes.
K-Mart Reg. Price 7.33 each.
SATURDAY ONLY
LOOK HOW YOU SAVE 4.44 each
GARDEN CENTRE
TROPICAL HOUSE PLANTS
Large selection of tropical house plants to choose from. 4 inch potted.
SATURDAY ONLY
LOOK HOW YOU SAVE 88¢ each
AUTOMOTIVE DEPT.
PRESTONE ANTI-FREEZE.
Winter Anti-freeze. Summer Anti-Boil, Anti-Rust. 1 Imperial Gallon—4.55 litres.
SATURDAY ONLY
LOOK HOW YOU SAVE 5.88 gal.
350 LBS. ONLY
Delicatessen HAM
Delicious, lean, cooked ham.
SATURDAY ONLY.
LOOK HOW YOU SAVE 2.56 lb.
University Heights Shopping Centre
3986 Shelbourne St. (Saanich) Victoria, B.C.
Store Hours: 10 a.m. to 10 p.m. Mon. to Friday
9 a.m. to 10 p.m. Saturday
"We reserve the right to limit quantities"

GRAND OPENING and 17th ANNIVERSARY

SALE STARTS SATURDAY, SEPT. 11

ALWAYS CHEWS THE BEST

493-A BURNSIDE E.
NEW SHOWROOM WAREHOUSE
(Our Cadboro Rd. Store Closed Temporarily.)
SPECIAL SALE HOURS: 10-10 p.m.
SEPT. 11-18

TV • STEREO • LTD.

ZENITH

NEW PHONE:
382-1234
24-HOUR ANSWER SERVICE

100% SOLID STATE

ASK TO SEE THE CONSUMER BOOK

20" CHROMACOLOR II

Zenith Portable Chromacolor II TV with 100% solid state with power sentry, 9 Dura-modules.

SPACE COMMAND

- ★ Remote Control
- ★ 100% Solid state
- ★ 110° In-Line Tube
- ★ Power Entry
- ★ Chromatic one button
- ★ Selection Tuner

ALLEGRO SOUND SYSTEM $249

- ★ Allegro 100% Solid state with 2-lb. magnet
- ★ 8-Track deluxe recorder
- ★ Super FM/AM Tuner with Digilite Includes mike and stereo tape.

ZENITH ALLEGRO SOUND SYSTEMS

8-Track Cartridge tape recorder player — Two in two matrix (including stand).

$393

EVERYTHING IN STORE DISCOUNTED — INCLUDING 1977 MODELS

25" ZENITH CONSOLE CHROMACOLOR II TV

100% Solid state in beautiful pecan veneer, easy-roll casters.

26" SOLID STATE CHROMACOLOR II

French Provincial with Capriole legs, 9-inch tuner cone speaker, gold contract tuner.

26" ZENITH CONSOLE CHROMACOLOR II TV

100% Solid state in modern cabinet styling.

we don't say we're NUMBER ONE . . . OUR CUSTOMERS DO! Ask Anyone

YOU COULD WIN THESE PRIZES . . .
1. ZENITH—14" Space Command Color TV
2. ZENITH—AM/FM Stereo Receiver
3. ZENITH—Pocket Radio

CHROMACOLOR MUG OR BEER GLASS TO THE FIRST 40 CUSTOMERS.

Prizes will be drawn day before Thanksgiving Day

WHEN IS THE BEST TIME TO BUY?
Right now! Our Special Sale is on for one week only.

WHO TAKES TRADE-INS CHEW'S DOES

WHO'S GOT THE BEST SELECTION OF ZENITH TV's AND STEREOS ON DISPLAY . . . AND IN STOCK CHEW'S HAS!

IF YOU ARE ALREADY CHEWSY . . .
Please Mail in Your Coupon To Be Eligible for These Prizes

NAME .....
ADDRESS .....
PHONE .....

The Following Information is Helpful —But not necessary:

We Bought: .....
Approx. Date: .....
We shopped at Chew's because .....

WHO'S GOT ONE OF THE BEST FINANCING PLANS IN TOWN . . . CHEW'S HAS! It only costs you $10 per $100 per year . . . and during our Grand Opening no interest charges if the contract is paid within 90 days.

WAYNE SUSAN

The Chews
FIRST COME — FIRST SERVED

Be Chewsy — Visit Our New Store . . .

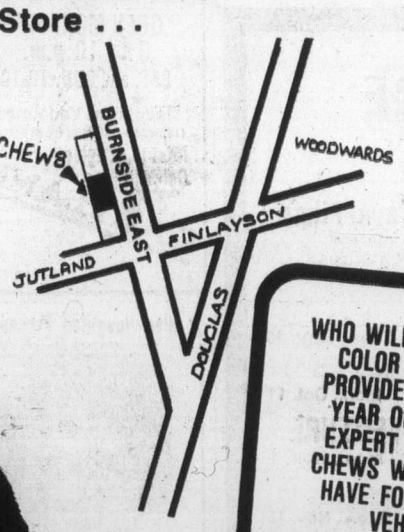

WHO CAN GIVE YOU PROMPT AND EFFICIENT SERVICE — CHEW'S CAN — THEY ARE RADIO PAGER EQUIPPED!

WHO CAN GIVE YOU WAREHOUSE-DIRECT-TO-YOU PRICES — CHEW'S CAN — AND THEY DO!

WHO WILL SET UP YOUR COLOR TV . . . and PROVIDE YEAR AFTER YEAR OF FAITHFUL, EXPERT SERVICE — CHEWS WILL — THEY HAVE FOUR SERVICE VEHICLES!

WHO CARES ABOUT THEIR CUSTOMERS SO MUCH THAT THEY ONLY SERVICE THEIR OWN SETS — CHEW'S DOES.
Exclusively Servicing Sets sold by Chew's TV

ALL PRICES MARKED ARE CASH and CARRY—DELIVERY EXTRA—SALE ENDS SEPT. 18

Accountants estimates off

From Page 1

penditures amounted to $3.11 billion.

The minister took pains to point out that the under-expenditures of $109 million in the original budget included a "gain" of $101 million in the last four months of the fiscal year as a result of treasury board controls and tax increases. He released a table of month-by-month figures to back up the claim.

Clarkson, Gordon had over-estimated actual expenditures by $63.2 million. The accountants under-estimated actual revenues by $72.6 million.

The reduction in the Clarkson, Gordon over-expenditure estimates was made up from the following departments: human resources $19.9 million; highways $18.2 million; education $14.1 million; mental health $8.2 million; forests $4.2 million; transport and communications $3.7 million; finance $3.5 million; agriculture $3.1 million, provincial secretary $3.1 million and several other departments a total of $15 million.

These reductions were partly offset by expenditure increases of $11.8 million in public health, principally the Medical Services Plan, and $9.5 million in municipal affairs.

Net profit from liquor sales was $16 million higher than forecast and the other major unexpected rise in revenue came from personal income tax which jumped $12.9 million.

Wolfe said other higher-than-expected revenues came in the fields of oil and gas rights sales ($7.7 million), social services tax ($7.7 million), shared-cost programs with the federal government ($7.3 million), B.C. Petroleum Corp. ($5.9 million, motor-fuel tax ($4.1 million), interest earnings ($3.5 million) and succession duties. ($3.5 million).

The finance minister, while admitting that the picture both looking back and ahead appears to be brighter, said that he wouldn't be in a position to say whether or not there would be a re-examination of taxing and cost-cutting policies until the second-quarter report has been examined.

The first-quarter report showed that the deficit was continuing and that the government was predicting a year-end deficit in the neighborhood of $150 million.

The figures released Friday included $265.4 million paid out by the new government to crown corporations. Wolfe admitted that those sums would have decreased the over-all deficit if they had been withheld. However, he added that the government believed the payments were necessary despite the fact it was a political decision.

The $181.5 million outlay to ICBC has since been lent back to the government, which had borrowed it from ICBC in the first place. However, it still shows in the deficit figures.

The NDP claimed at the time that the transaction need not have taken place.

Other highlights of the report:

- More than a third of provincial expenditures went into health and social services which rose 25.8 per cent to $1.25 billion;
- Education costs rose 26.2 per cent to $777.3 million;

U.K. seamen delay strike

BRIGHTON, England (AP) — A planned strike of Britain's merchant seamen was postponed for 15 days early today, 22 hours before the deadline, union leaders said after 12 hours of talks.

Building talks set Tuesday

VANCOUVER (CP) — A joint committee of representatives from 15 building trades unions, the B.C. Federation of Labor and the B.C. and Yukon Construction Trades Council will meet Tuesday with the Construction Labor Relations Association in an attempt to settle the current construction dispute.

CLRA, representing 850 B.C. contractors, locked out all 15 unions a week ago after plumbers went on strike for free downtown parking and walking time to hot meals.

Chuck McVeigh, president of CLRA, described the union's decision to set up a joint committee as encouraging.

"I think any move of this type has to be looked on as an encouraging sign that the unions are trying to put their thing together," he said. "Hopefully something will come out of it."

George Johnston, president of the B.C. Federation of Labor, said Thursday, after announcing the committee's formation, that it will "explore differences of opinion between the unions" and try to find "a unanimity of opinion."

The lockout was the second this summer in B.C.

CLRA announced Friday that it was moving to prosecute four of its members for alleged non-compliance with the latest lockout.

McVeigh said legal action was being taken against ALM Electric Co. Ltd., United Power Ltd., and C. H. E. Williams Co. Ltd.

B.C. finances 'distorted'

From Page 1

should be publicly debated in the Legislature.

Conservative leader Scott Wallace agreed the report released Friday confirms that the government's policy was to magnify the anticipated deficit as much as possible.

While he didn't agree there was a need for an immediate legislative session, he said there was definitely a need for a session sometime this fall.

Wallace admitted the government received unexpected revenue after Social Credit took office but was quick to point out that the revenue came from heavy tax increases imposed on the people of B.C.

The government had done nothing to stimulate investment in B.C. or alleviate the unemployment problem, he said, adding any improvements in the economy had resulted solely from the imposition of undue hardship on the general public.

Members of the government were "looking at the responsibilities in a very narrow way" with no realistic economic planning, Wallace said.

The government was preoccupied with balancing the budget and was continuing to boggle the public with meaningless figures.

In Vancouver, Liberal leader Gordon Gibson said he was shocked by the government's financial report.

He said any news that the deficit was less than was thought was good news, but he added: "I am shocked at this over-estimation by the government as to what the deficit is going to be. This isn't a small difference ... That's $135 million, which is over one-quarter of the originally estimated deficit.

"Now, that's a very, very bad misjudgment by a government that said they were good at numbers."

In Kamloops, former NDP finance minister David Stupich said the report showed that under NDP management the province could have finished the fiscal year in a balanced position.

RED LION INN
FAST EDDIE'S
DISCO CABARET
OPEN 6 NIGHTS A WEEK
FROM 8:00
3366 DOUGLAS ST. VICTORIA, B.C.

Night Owls on the Prowl...
Come to Pizza Pieman After the show.
And enjoy late evening snacks, great chowder, hot torpedos, rigatoni, spaghetti, pizza and fun.
PIZZA PIEMAN
Free Parking
James Bay - Open 'til 12 midnight weekdays
Town & Country - Open 'til 1 a.m. weekdays
Friday and Saturday Both open 'til 2 a.m.

"POLYNESIAN REVUE"
"the South Seas Sound"
APPEARING SEPT. 7 to SEPT. 18
PLUS DISCO DANCING
DINNER SPECIAL
Salmon Steak $5.45
Spareribs $5.65
New York Steak $6.95
"Proper Attire at all Times"
9-5
STARDUST
1037 VIEW ST.
Free Parking
385-1031

WORLD ADVENTURE TOURS
SILVER ANNIVERSARY 1976-77
10 Beautiful All-Color Travel Films
All narrated by their producers — in person!
ALL SHOWS AT McPHERSON PLAYHOUSE
2 SHOWS: 6:00-8:30 P.M.
★ MEXICO — With Thayer Soule — Tues., Sept. 28
★ VENICE — With Doug Jones — Mon., Oct. 11
★ NORTHWESTERN ADVENTURE — With Don Cooper — Mon., Nov. 1
★ ANGOLA — With James Metcalf — Mon., Nov. 15
★ SHAKESPEARE'S BRITAIN — With Eric Pavel — Tues., Dec. 14
★ SINGAPORE — With Ken Wolfgang — Wed., Jan. 12
★ TAHITI — With Philip Walker — Mon., Feb. 14
★ NEW ZEALAND — With Sid Dodson — Mon., Feb. 28
★ ARIZONA — With Robert Davis — Mon., March 21st
★ AUSTRIA — With Kenneth Richter — Mon., April 18
Season Tickets (10 films) $20.50, $19.50, $18.00
McPHERSON BOX OFFICE
Prospectus Mailed on Request
BE AN ARMCHAIR GLOBETROTTER — IT'S FUN!

KARTLAND
IS FAMILY FUN!
BRING THE KIDS
and have a good time together!
ONLY $1.00
OPEN MON.-FRI. 3 to 10 p.m.
SAT. and SUN. 10-10
Douglas at Vanalman
(take the 930 bus from town)
Next to Douglas Golfland
KARTLAND
9-10 479-1122

Allen Houghton Presents

CLEO LAINE
and the JOHNNY DANKWORTH ORCHESTRA
TUES. and WED. SEPT. 14 and 15
AT THE ROYAL
8:30 p.m.
Hailed by leading critics as quite simply THE BEST SINGER IN THE WORLD. She has everything — a beautiful voice, dramatic flair, rare musical taste and a sparkling personality that will captivate you as it has audiences throughout the world. A night without equal.
Tickets: 9.50, 8.50, 7.50, 6.50
From McPherson Box Office
9-10

we want you to
DANCE
Tonite in the
THE FOGHORN
Cabaret
NOW OPEN
Thurs., Fri. & Sat.
You'll Have a Good Time with
STEAMBOAT
The James Bay Inn
270 Government
The Home of Good Eating Too
Try Our Spaghetti
Try Our Lasagna! Try Our Ravioli
Little Italy Ristorante
9-9

DRIVE OUT AND ENJOY A BUFFET LUNCH
Served in the Waddling Dog Room (No Minors)
WED., THURS., FRI. & SAT., 12 noon to 3 p.m. ONLY $3.50
SING and DANCE along to the BRITISH PIANO
EVERY FRI. and SAT. NIGHT
Come early and savour the delights of our buffet served from 5:30 p.m. (NO MINORS) Hot and cold dishes for only $5.00
If you prefer ... our full dining menu is available in our dining room. Children welcome.
THE INN WINTER SCHEDULE
Wed. to Sat. 7 p.m. to 12 midnight
Sunday 11 a.m. to 8 p.m.
THE INN CLOSED MON. AND TUES.
SELF-SERVE GAS STATION
OPEN 7 DAYS A WEEK
7:30 a.m. to 11:00 p.m.
PHONE 652-1146
9-10
PAT BAY HWY. AT MOUNT NEWTON CROSS ROADS
Chargex Mastercharge Esso Cards Accepted

GR. PEARKES Arena 3100 TILLICUM 388-6664
PUBLIC ICE SKATING
FRIDAY
7:00-9:45 p.m.—Public
SATURDAY
10:30-12 noon—Family
1:30-3:30 p.m.—Public
8:00-10:00 p.m.—Victoria Cougars Inter-Squad Game
SUNDAY
1:30-3:30 p.m.—Public
7:00-9:00 p.m.—Victoria Cougars Inter-Squad Game
WEDNESDAY
7:00-9 p.m.—Public
PARENTS and TOTS
Monday 1:30-3:00 p.m.
Wed., Fri. 10:00-11:30 a.m.
SKATE RENTALS AND SHARPENING AVAILABLE
REGISTER SEPT. 15th for COMMUNITY SKATING LESSONS
As advertised Sept 3 and 4.

"HOME BREW"
for your dancing pleasure
THURS.-SAT. 9-2
COVER CHARGE ON WEEKENDS
658-5231 for reservations
9-9
The Thatch CABARET
THE ROYAL OAK INN
4680 Elk Lake Drive

DANCING SATURDAYS TO THE BIG BAND SOUND OF GEO. KRAELING & HIS ORCH.
Featuring the wide west coast music McMorran's are known for. Dancing 9:30-12:30 in the Seaview Room (the Island's first maple floor) Instrumentalist 8:45-9:30. $6 a couple.
McMorran's CORDOVA BAY LTD. TABLE RES. 658-5224
9-13

BASTION THEATRE SCHOOL
SESSION '76-'77
Applications are now being accepted for
JUNIOR, INTERMEDIATE and SENIOR CLASSES
Also Creative Dance (Adult and Children)
Instructors are John Heath, Adrian Jarvis and Karel Loganhume
For Information call Bastion Theatre at 386-8301
or write:
1002 Wharf Street, Victoria, B.C. V8W 1T4

Something New From
76-77 Concert Season
Amity Singers
Musical Director: Jon Washburn
Oct. 27, 28—8:30 p.m.
MUSIC FOR THREE EMPRESSES
Guest Soloist — Adele Lewis, Soprano
CRYSTAL BALLROOM — EMPRESS HOTEL
A candlelit evening of music and song from the reigns of the two Elizabeths and Queen Victoria with appropriate refreshments included in the ticket price.
Dec. 18—8:30 p.m AN AMITY CHRISTMAS
featuring a special CAROL SING-ALONG for everyone at Christ Church Cathedral
April 6—8:00 p.m. J. S. BACH: ST. JOHN PASSION
at Christ Church Cathedral
with soloists, chamber orchestra and special guest artist JAMES BOWMAN
world renowned counter-tenor from England.
ALL THIS FOR ONLY $11.00
BECOME A CHARTER SUBSCRIBER
SAVE 15% ON TICKET PRICES

	Oct. 27/28	Dec. 18	Apr. 6	TOTAL	Subscription Price (15% discount)
Adults	$5.50*	$3.50	$4.00	$13.00	$11.00*
Senior Citizens/ Students with Cards	$5.50*	$2.25	$2.75	$10.50	$8.90*
CHILDREN 15 yrs. and under	$5.50*	$1.75	$2.25	$ 9.50	$8.00* (**)

*Ticket price includes refreshments
**SPECIAL SUBSCRIPTION PRICE FOR CHILDREN 15 AND UNDER to the Christmas and Easter Concerts
ONLY $3.00—a 25% saving
AND BE ELIGIBLE TO WIN!
- A WEEKEND FOR TWO—ISLAND HALL HOTEL, Parksville (Winning ticket will be drawn at Oct. 28th concert)
- A RECORD OF YOUR CHOICE from THE RECORD GALLERY if you buy 10 subscriptions for yourself and your friends (get a party together!)
- A DINNER FOR TWO AT THE EMPRESS HOTEL For the person selling (buying) the most subscriptions

SUBSCRIPTION OFFER ENDS OCT. 28, 1976
SO DON'T DELAY
FOR INFORMATION CALL 385-6370
Subscriptions available from:
Hall-Fairfield Music ..... 728 Fort St.
The Tudor Sweet Shoppe ..... 2228 Oak Bay Avenue
or CLIP COUPON AND MAIL TODAY
ORDER FORM
Mail to: THE AMITY SINGERS SOCIETY, 1109 Langley Street, Victoria, B.C. V8W 1V9
No. ... Adults at $11.00/3 concerts $....
No. ... Children 15 and under at $8.00/3 concerts $....
... OAP/Students with cards at $8.90/3 concerts $....
... Children 15 and under at $5.00/2 concerts $....
TOTAL AMOUNT ENCLOSED $....
Please make cheques payable to The Amity Singers Society
NAME .... TELEPHONE ....
ADDRESS .... (street) (city) POSTAL CODE ....
Programmes and Artists subject to change — No refunds on series tickets 27/28

Media profits too high, NDP charges

OTTAWA (CP) — Newspapers and broadcasters are running up profit gains far in excess of the 10-per-cent standard imposed on wage earners by the federal program of pay and price controls, figures issued by the New Democratic Party say.

Gains are said to range as high as 55.8 per cent for major newspaper and broadcasting corporations.

And the information business also stands to gain from the newly-launched government advertising campaign designed to convince Canadians that the controls are fair and good for them.

The NDP, as part of a rival campaign to expose the anti-inflation program as "a hoax in terms of prices and profits," issued a list Friday of the most recent profit records of nine major media companies.

The party statement, released in conjunction with a campaign tour by NDP leader Ed Broadbent, said the big increases constitute "another vivid illustration of how the corporate system is doing very well and making no sacrifice whatsoever while working Canadians, including their own employees have been forced to make sacrifices in their pay increases."

The statement says that advertising rates add to the costs of all goods and services.

However, spokesmen for the corporations named in the NDP report said the New Democrats mixed apples and oranges in comparing profits with wages.

Gordon Ashworth, executive vice-president of Baton Broadcasting Inc., said the Anti-Inflation Board, which administers the wage and price controls, does not control profits, but only profit margins of corporations. Profit margin is the ratio of total pre-tax profits to total assets.

ENTERTAINMENT GUIDE

BUTCHART GARDENS OPEN EVERY DAY OF THE YEAR. NOW 9 a.m. to 9:30 p.m. Many pleasing features combine to add to your pleasure. Your regular admission covers them all. Sparkling Entertainment . . . Ross Fountains in their majestic "Ballet To The Stars" . . . Romantic after-dark illumination . . . 6 different Gardens: Fabulous Sunken, English Rose, Stately Italian, Quaint Japanese, Lake Garden and the Great Stage Show Garden . . . plus the Begonia Bower. Show Greenhouse and fascinating gift and Seed Shop. Come Early! See It All! It's the thrifty way to enjoy the Gardens.

BUTCHART GARDENS RESTAURANT. Open every day 11 a.m. to 7:00 p.m. (Sorry, no reservations.) Coffee Bar Service always available.

MONDAYS THROUGH FRIDAYS — "The Butchart Gardeners," 6 to 8 p.m. Walt Disney cartoons at dusk. Night illumination from dusk.

SATURDAYS and SUNDAYS — "The Butchart Gardeners," 1 to 3 p.m. and 6 to 8 p.m. Walt Disney Cartoons at dusk. Night illumination from dusk.

BUTCHART GARDENS. KNOWN THROUGHOUT THE WORLD FOR THEIR INCREDIBLE BEAUTY . . . EVER CHANGING, ALWAYS LOVELY! — Skillful planning, constant replanting, dedicated gardeners pooling their ideas and knowledge, keep them that way week after week, season after season.

BUTCHART GARDENS — MOST GRACIOUS WAY TO ENTERTAIN YOUR FRIENDS. PLAN NOW!

THE OLD FORGE dancing 6 nights a week to the fabulous "Brothers Forbes and Friends," in one of Canada's largest and most luxurious night clubs. Located in the Strathcona Hotel along with their famous discotheque and restaurant. Douglas at Courtney Street. 383-7137.

ROYAL OAK INN. In "The Thatch" Cabaret, enjoy "Home Brew" playing for your dancing pleasure and special snacks for your enjoyment. Enjoy delicious food in our Strathmore Dining Room. Please call for information, 658-5231, 4670 Elk Lake Dr.

BRITISH COLUMBIA FOREST MUSEUM — 1 mile north of Duncan on Trans-Canada Highway. This 40-acre outdoor museum includes an extensive collection of historic logging equipment and an operating 1½ mile railroad. Open daily 10 a.m. to 5:30 p.m. with steam trains running weekends, gas trains week days.

SALMON FISHING — Experienced guides, large boats. Free Coffee, tackle, bait, Oak Bay Salmon Charters, 598-3366, 592-4164.

Family Style DINING
"A New Look But The Same Fine Food at Reasonable Prices!"
SCOTT'S RESTAURANT
650 Yates at Douglas
OPEN 24 HRS. EVERY DAY

★ Mrs. DANIELLE'S ★
DISCO
Hours 11 p.m.-5 a.m.
Open Thursdays to Sundays Inclusive.
563 Johnson Street (Inside Oriental Alley)

ANNOUNCING OUR EXPANSION! OUR STORE IS BIGGER TO SERVE YOU BETTER WITH MORE STOCK!
GROCERIES
OPEN 24 HOURS AT QUONLEY'S
GOV'T. at FISGARD

revenge of the cheerleaders
ALL NEW!
RAH
A CHEERFUL FILM
NIGHTLY 7 & 9
Box Office Opens 6:45
Warning: sex, nudity & coarse language. B.C. Dir.
TOWNE Cinema

THE LEONARDO DA VINCI CENTRE
195 Bay Street, Victoria
Presents
SKYLIGHTERS
First Dance of the New Season
SAT., SEPT. 11 — 9:00-1:00 A.M.

DINING WITH A DIFFERENCE
Gay Nineties Spare Rib House
KEN PEAKER and ROLLY McINTOSH
Plays Your SING-A-LONG MUSIC
A SPARKLING ATMOSPHERE For PERSONALIZED MUSICAL HAPPENINGS
World-Famous SPARERIBS — Full Dinner Menu
825 Burdett — CHERRY BANK HOTEL — 385-5380
2-6

The Big Cabaret
Featuring "CROSSROADS"
Fridays Saturdays
Dining 7-9 Dancing 9-2
INGRAHAM HOTEL
2915 DOUGLAS ST. 9-3 385-6731

THE DIRTY DUCK
OPEN 5-10 MON. thru SAT.
★ STEAK
★ SEAFOOD
★ SALAD BAR
in BASTION SQ.
383-3923 7-12

STARDUST
1037 VIEW ST.
Free Parking
385-1031
THE RUPTURED DUCK DISCO
No Cover Charge Mon.-Tues.-Wed.-Thurs.
MON.-SAT., 9:00-2:00 A.M.
6-7

"FROM PAVEMENT PRINCESS TO BEDROOM QUEEN"
THE LIFE & TIMES OF XAVIERA HOLLANDER
COLOR
COMPLETE SHOWS 7 & 9
PLUS
SEDUCED GIRLS
HELD OVER
Warning for Both: Completely concerned with sex. B.C. Dir.
fox cinema
quadra at hillside 382-3370
EAST INDIAN SHOW SUNDAY AT 3 P.M.
"DHARAM JEET"
in PUNJABI and COLOR. STARRING: Mohinder Sandhu • Raza Murad • Aruna Irani (in a double role) • Tun Tun • Sunder • Narindra Chanchal

MATINEES FRI., SAT., SUN. 1:30, 3:10, 5:10
NIGHTLY AT 7:05, 9:15
ODEON 1
700 YATES STREET 383-0513
RON HOWARD pops the clutch and rolls the world... EAT MY DUST!
MATURE

JAMES CAAN MICHAEL ELLIOTT GOULD
DAILY AT 1:30, 3:20, 5:20 7:15, 9:15
GENERAL
ODEON 2
700 YATES STREET 383-0513
HARRY and WALTER GO TO NEW YORK

WHERE "WESTWORLD" STOPPED "FUTUREWORLD" BEGINS!
ENTRY FEE: $1,200 PER DAY
EXIT FEE: YOUR LIFE!
GENERAL
HAIDA
608 YATES STREET 382-4275
MATINEES FRI., SAT., SUN. 1:30, 3:20, 5:15, 7:20, 9:25
MON.-THURS. 7:20, 9:25

COUNTING HOUSE CINEMA 1
BROAD AT BROUGHTON 383-3434
MURDER BY DEATH 7:10 9:15
PETER SELLERS — DAVID NIVEN
MATURE: some coarse language. (B.C. Dir.)

COUNTING HOUSE CINEMA 2
BROAD AT BROUGHTON 383-3434
Michael Caine — Sean Connery
THE MAN WHO WOULD BE KING
MATURE NIGHTLY 7:00, 9:20

"Most Controversial PLAY of the DECADE"
Kaleidoscope presents Peter Shaffer's
equus
directed by Colin Gorrie
At the McPherson
Sept. 9-18 at 8 p.m.
Tickets: $4, $5.50, $6.50
WARNING: some nudity & implicit sex.

CAMOSUN COLLEGE
presents
—IN COLOUR FILM—
by PAUL and PHYLIS HUBNER
RUSSIAN CONTRAST
ARMCHAIR JOURNEY
By air, rail and sea. Life in Moscow and its peoples. Journey into Siberia on the Trans-Siberian railway to Irkutsk and by hydrofoil to Lake Baikal. By aeroflot along the Mongolian and Chinese borders to Tashkent, Bukhara, Samarkand. Visits to famous places on the Black Sea. From Yalta, aboard a Soviet vessel, tour the Danube through east European countries concluding the journey in Vienna.
8 P.M. TONIGHT
AT NEWCOMBE AUDITORUM
ADMISSION $1.75
SENIOR CITIZENS and STUDENTS $1.25
9-7

enjoy dinner dancing at HY'S HILLSIDE INN
Enjoy the relaxing atmosphere of our beautifully decorated dining lounge.
Dance to the Music of
GABBY BRUNER
Wed. through Sat.
Open Mon. to Sat. 11:00 a.m. to 1:00 a.m.
Hillside SHOPPING CENTRE
RESERVATIONS. 595-2552
American Express
7—22

Follow the Bastion Banner to the finest entertainment in town
A great season
THE ROAR OF GREASEPAINT THE SMELL OF THE CROWD
OCTOBER 8-16
A hit musical filled with laughter, dancing, love and even a few tears
A STITCH IN TIME
NOVEMBER 12-20
A magnificent French farce
ABSURD PERSON SINGULAR
DECEMBER 23 AND DECEMBER 25-JANUARY 1
A Broadway smash guaranteed to fill your holiday with laughter
RICHARD III
FEBRUARY 4-12
A powerful drama
THE GLASS MENAGERIE
MARCH 11-19
A tender magical play
MY FAT FRIEND
APRIL 15-23
Another Broadway comedy hit filled with surprise and adult humour
NEED WE SAY MORE!
SUBSCRIBE NOW
6 plays for the price of 5, no lineups, no sold out signs, the best seats, membership included to the Take 5 Club, discount prices to other theatre events, plus exchange privileges. All this plus the best professional theatre ever offered in Victoria.
JUST WATCH US
For further information phone or write
BASTION THEATRE
1002 Wharf St., Victoria, B.C. V8W 1T4 Phone 386-8301

ESQUIMALT SPORTS CENTRE
CURLING CLUB
REGISTER NOW
CURLING LEAGUES START SEPT. 30
OPENINGS AVAILABLE NITE OR DAY OF YOUR CHOICE FOR MIXED LADIES'—MEN's—SENIORS' LEAGUES PHONE 386-3261 for info. Free Clinic Sept. 25-29
BEGINNERS WELCOME
9-5

DANCENERGY
REGISTER NOW!
1322-A Government St.
384-3841
DANCENERGY
BASIC MOVEMENT
BELLY DANCE
ADULT BALLET
DISCO
JAZZ
BASIC SELF DEFENCE
NOON FITNESS
YOGA
Sessions: Sept. 13-Oct. 24, Oct. 25-Dec. 5, Fee $2.50 hr.

"TRY OUR FINE FOOD AT REASONABLE PRICES"
WESTERN and GREEK
20% OFF FOR O.A.P. ON FULL COURSE MEALS
FROM 11 a.m. to 8 p.m.
OPEN 6 a.m. to 2 a.m. FRI. & SAT. to 3 a.m.
THE MELROSE CAFE
622 Yates 383-9715
7-2

It's a hilarious outrageous road race.
THE GUMBALL RALLY
A FIRST ARTISTS' PRODUCTION • THE GUMBALL RALLY
Starring MICHAEL SARRAZIN
Co-Starring NORMANN BURTON • GARY BUSEY • JOHN DURREN • SUSAN FLANNERY STEVEN KEATS • TIM McINTIRE • JOANNE NAIL • J. PAT O'MALLEY NICHOLAS PRYOR and RAUL JULIA as "Franco" • Produced and Directed by CHUCK BAIL
Screenplay by LEON CAPETANOS • Story by CHUCK BAIL and LEON CAPETANOS
Executive Producer FIRST ARTISTS' PRODUCTIONS • Music DOMINIC FRONTIERE
TECHNICOLOR® PANAVISION® From Warner Bros. A Warner Communications Company
MATURE
CORONET
SATURDAY & SUNDAY AT: 1:30, 3:25, 5:20, 7:15 & 9:15
836 Yates 383-6414
ADDED TILLICUM ONLY!
"FREEBIE AND THE BEAN"
GATES — 8:00 SHOW — DUSK!
TILLICUM DRIVE-IN
Burnside at Tillicum 382-7531
LIV ULLMAN—MAX VON SYDOW
"THE EMIGRANTS"
SUNDAY ONLY AT: 1:30, 4:00, 6:30 & 9:00
"THE NEW LAND"
MONDAY ONLY AT: 6:15 & 9:00
PLEASE NOTE: NO FILM SHOW TONIGHT!
ROYAL
805 Broughton 383-9711
MATURE. Warning: occasional use of coarse language. — R. W. McDonald, B.C. Director.

POWER, SPACE, TIME, AND A VISITOR
DAVID BOWIE in
The man who fell to Earth
SHOWTIMES NIGHTLY AT: 6:50 & 9:00
MATINEE SAT. & SUN. AT 2:00 ONLY
OAK BAY
2184 Oak Bay Avenue 598-2213
MATURE. Warning: some nudity & occasional coarse language. — R. W. McDonald, B.C. Director.

"THE OUTLAW JOSEY WALES BRINGS A KIND OF CLASS TO THE SCREEN THAT HOLLYWOOD COULD USE A LOT MORE OF."
—George Anthony
CLINT EASTWOOD
2nd WEEK!
SHOWTIMES SATURDAY & SUNDAY AT: 1:50, 4:10, 6:40, 9:10
THE OUTLAW JOSEY WALES
...an army of one.
CAPITOL
805 Yates 384-6811
MATURE. Warning: occasional violence. — R. W. McDonald, B.C. Director.

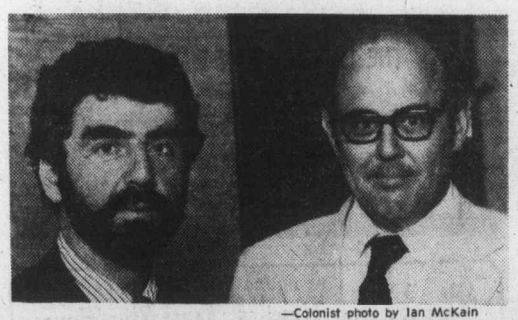

—Colonist photo by Ian McKain

Mayer, left, greets Victoria's Stewart

TV's Channel 9 idea man sells quality

BY BRUCE LOWTHER
Colonist Reporter

Richie Meyer may be general manager of a public TV station and a doctor of philosophy but he could give lessons to many profit-oriented broadcasters on how to sell quality to the viewers.

Meyer, operations boss of Seattle's popular and prestigious Channel 9 for four years, came to Victoria Friday for a little relaxation and a lot of work, starting with a news conference ranging from a major meeting Monday to program plans to teenage viewing to money-raising.

The Monday meeting at UVic is the first in Victoria for Channel 9's policy board of 30 members, 10 from educational institutions and 20 citizens who include four from B.C., the only Victorian being lawyer Ian Stewart.

The board meets four times a year, one of them in B.C., and this is the first time its B.C. parley has been the budget and program plans for a Channel 9 fiscal year.

The station was pretty stodgy, except for PBS network material, until Meyer began fund drives so program ideas could be expanded. In four years, the drives have raised about $1.5 million from the public, almost half of that in the last year.

major annual one of settling a

Donors become members and membership increased 51 per cent in the past year to 40,000. About 40 per cent of the members live in B.C. and, said Meyer, "British Columbians give more on average than any others."

Channel 9 has set aside Nov. 8-14 for its first TV auction and is seeking goods with a total retail value of $250,000 to $300,000 so it can sell them for an estimated $110,000. San Francisco's public TV station, which has staged auctions for 20 years, raised $550,000 last time.

Viewers can bid for a car, a San Juan and Gulf Islands cruise, a week in a San Diego apartment and scads of various goodies, including $700 worth of scuba equipment plus free lessons from a certified scuba diver, Meyer himself.

Channel 9 also is seeking companies to underwrite programs as Ivor's seafood restaurants underwrite Monty Python and Gulf Oil provided for a special Seattle concert of Mozart music.

Monty Python is a key to Channel 9's future, said Meyer. Research has determined its largest age-group audience is teen-agers — "what we're trying to do is show people, especially young viewers, that we're not only educational."

He thinks the final Upstairs, Downstairs series will be next seasons leading show on Channel 9 "but the big news is we've negotiated and we're about 95 per cent sure we can bring back the Forsyte Saga . . . we may even have a Forsyte Saga marathon (24 hours)."

Meyer thinks Channel 9 should "try to look at new approaches to programming . . . to do things that may bring about new viewer habits."

Islands Trust gets new faces but less money

The Islands Trust is heading into an uncertain future with new blood and less money.

Municipal Affairs Minister Hugh Curtis has cut the daily allowance of the trustees on the Gulf Islands watchdog body set up by the former NDP government. At the same time, he has appointed two new members and promoted another to chairman.

Curtis said Friday night the fate of the trust has not been determined. "By that, I don't mean it is necessarily going to be dumped," he said.

He emphasized that any changes in the act which created the trust in the spring of 1974 would have to be made in the Legislature.

Marc Holmes, a trustee for the last two years, has been reappointed and named chairman. The two new members are George Nelder Boulton, a Gabriola Island businessman, and John D. Gaines, an aviator from Saturna Island.

They replace trustees Hilary Brown, who was chairman, and David Brousson, former Liberal MLA. Neither was reappointed.

Ms. Brown was a strong supporter of the government that appointed her.

Curtis has chopped the per-day payment of the chairman from $175 to $125 and cut the trustees back to $100 from $150. The money is paid only for those days when the trust sits.

The minister said there had been no public outcry about the payments, but that he had felt they "were a little higher than they should be." It also reflected the government's desire to reduce spending, he said.

The role of the trust is under review, chiefly because of its relationship to the several regional districts that mak e decisions concerning many of the same islands.

Curtis said duplication of effort and "time-consuming delays" were major concerns.

Police clear Equus

"There will be no charges" in connection with the Victoria showing of the controversial play Equus at the McPherson Playhouse, a spokesman for the Victoria police detective division said Friday.

Staff Sgt. Gordon Bennett made the statement as police issued a report on two detectives who attended the Thursday opening of the co-production of Kaleidoscope Theatre and Victoria lawyer Robert Price.

Advertising for Equus, which runs through Sept. 18, contains a warning about some nudity and implicit sex. The police report said Deputy Chief Les Mottershead received a complaint Thursday about Equus from John Craggs, 1099 Matheson Lake Park Road.

It said Craggs, a member of a Victoria Council of Churches subcommittee, had seen a dress rehearsal and "feels the play is blasphemous and he wishes the police to take action." But the two detectives who saw Equus with prosecutor Richard Law added:

"This performance was of a serious nature and not an exploitation of a sex act, which would keep it from falling within the meaning of immoral, indecent or obscene performance.

The Canada Council offers to professionals in the arts:

Senior Arts Grants

for those who have made a significant contribution over a number of years. Worth up to $16,000 to cover living, production and travel costs.
Closing dates: October 15, 1976 for all disciplines and April 1, 1977 for a second competition in visual arts and writing only.

Arts Grants

for artists beyond the level of basic training. Worth up to $8,000 plus program costs not exceeding $1,000 and travel allowance, if needed.
Closing dates: October 15, 1976 for all disciplines and April 1, 1977 for all disciplines except music.

Also, applications are accepted at any time for:

- Short Term Grants
- Travel Grants
- Project Cost Grants
- Film Production Grants
- Video Production Grants

For further details, consult our *Aid to Artists* brochure or write to:

The Canada Council
Arts Awards Service
P.O. Box 1047
Ottawa, Ontario
K1P 5V8

25% Off

men's famous maker link sweaters

1 day only — Saturday, Sept. 11

16.99

It's a day of guaranteed good values! On sweaters, regular 28.00, in two great styles: button through cardigans or four-button plackets. In machine wash 70% acrylic/30% mohair knit. S.M.L.XL.

Men's Casual Furnishings, Dept. 428, Main Floor.

PERSONAL SHOPPING ONLY, PLEASE

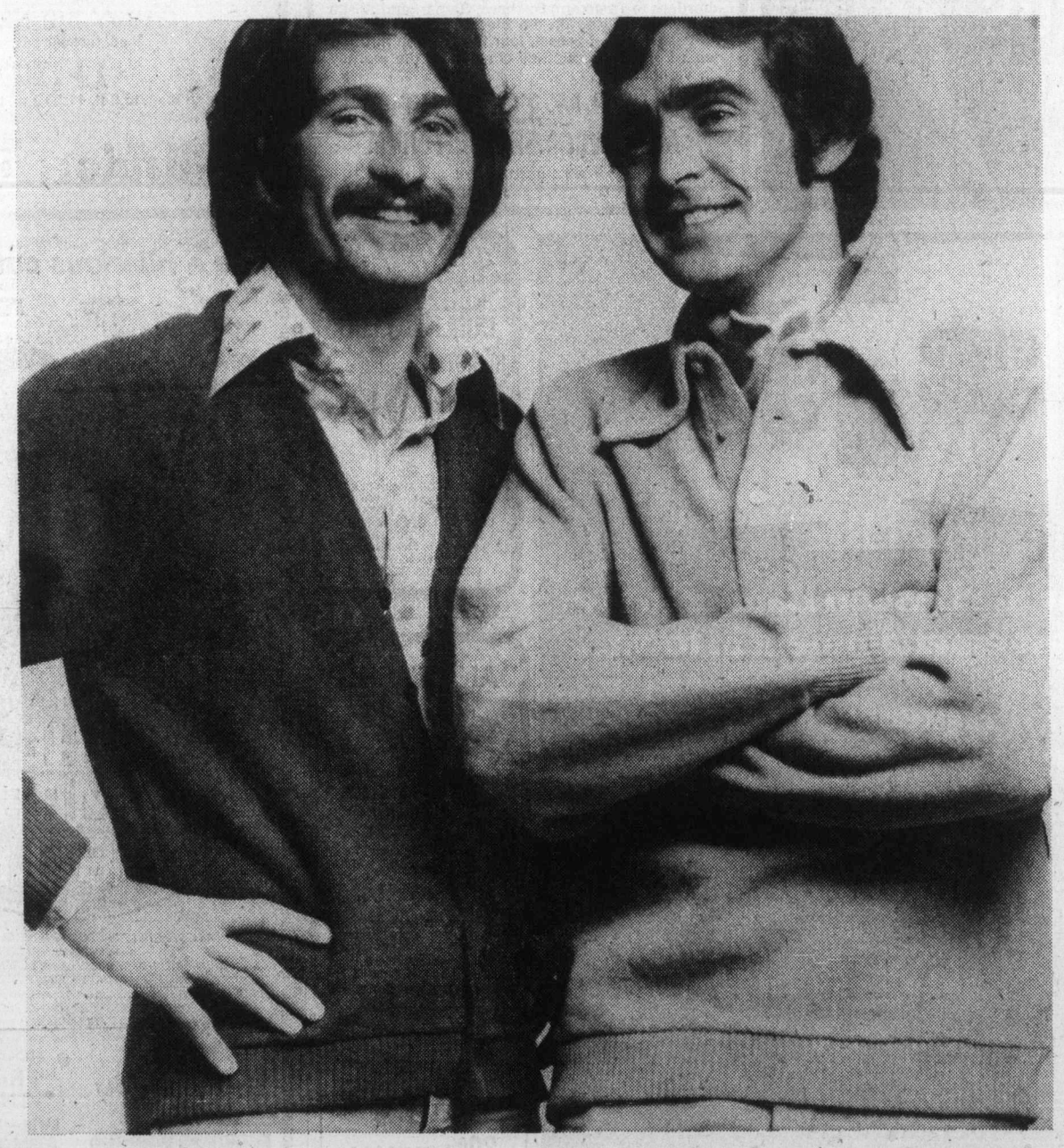

EATON'S downtown

We back it up in writing

I guarantee it!

Store Hours, Daily: 9:30 a.m. to 5:30 p.m. Thurs. and Fri. Shop 9:30 a.m. to 9:00 p.m.

★☆☆★ the great ★ 1070s TURN★ON
C-FAX 1070 LISTEN

The Daily Colonist.
Section 2 Saturday, September 11, 1976 Page 19

1976 FORD Pinto AT CLEARANCE PRICES 9-5
peter pollen ford

Police seek clues to deadly meeting

Murdered 'Gypsy' loved to dance

The Gypsy pictured in her death dress

Who met The Gypsy between the time friends dropped her off at 10 p.m. Wednesday at a Victoria club and the moment 13 hours later when she was found strangled on a grassy slope above an Esquimalt beach?

Esquimalt police Friday issued an appeal for help from any of the numerous friends of Marie Alice Monique Nardelli Dhillon, 30, of 2549 Dowler, in hopes that calls to headquarters at 385-1441 would bare the identity of the person or persons who met her and killed her.

Chief Arthur Burton declined any comment on possible motives while releasing a recent photograph of the mother of three young daughters, taken while she wore the dress and necklace she had on at the moment of murder.

The Quebec-born woman who boasted the nickname Gypsy was married Tuesday to Surgit Singh Dhillon, 27, who was moving to 2549 Dowler from 409 Camosun as his wife also moved from 452 Craigflower.

She came to Victoria about three years ago with her daughters, had been on welfare and had not worked to police knowledge. She often went to Halfway House, 856 Esquimalt, and the Army Navy and Air Force Veterans' Club, 1001 Wharf, preferring the latter because "she always wanted to dance."

Burton said police had traced her movements to her favorite hangout on Wharf, where friends dropped her off at 10 p.m. Wednesday. He especially asked regular patrons of Halfway House and the Veterans Club to report the last time they had seen The Gypsy.

"She said (to her friends) she was going there to dance," he said.

For the moment, police said, assistance is needed on The Gypsy's movements to 11 a.m. Thursday but investigators felt she was probably dead by the time it became light around 6 a.m. that day.

A preliminary report from a Victoria General Hospital pathologist said late Friday The Gypsy was strangled but did not fix a time or discuss bruises on other parts of her body, which were taken to indicate a beating.

More time will be needed before a Vancouver laboratory can conduct tests for possible rape. The Gypsy's dress and brassiere — all she was wearing when found — were sent to the lab Friday by Burton.

The chief thought The Gypsy was not thrown or rolled down the slope to the place where James Taylor, 837 Ellery, found her in tall grass as he walked down to sunbathe on the beach below Anson Crescent. Burton said he felt she was "placed there ... there were no signs of a struggle."

He also disclosed the marriage took place Tuesday in a downtown Victoria office.

Four investigators will work all weekend on interviews of residents of this area.

The children — the oldest is 11 — are being cared for by friends of the family and the B.C. human resources department.

Vote-eve comments irk mayor

Sidney Mayor Peter Malcolm said Friday he was upset about comments made on the eve of today's $1.8 million recreation centre referendum by Provincial Secretary Grace McCarthy.

The minister said earlier this week that the community recreational fund was overspent by $2.8 million and over-committed for much more than that amount for next year.

She warned of cutbacks and added that some proposals would have to be re-submitted next year.

Malcom said he was sorry to see the minister making such comments on the eve of such an important referendum.

The mayor said a written commitment for funds amounting to between $300,000 and $400,000 was obtained from the former NDP government prior to the last recreation centre referendum in 1973.

Last year, before defeat of the NDP government, a verbal commitment was obtained to aid in construction of the swimming pool and ice arena.

Getting the Social Credit government to honor the 1975 commitment had been "a little difficult," according to Malcolm.

Efforts to obtain clarification of government policy proved fruitless, as had efforts to contact Mrs. McCarthy.

"We've been gently led down the garden path and then told to stuff it," said Malcolm.

He was hopeful, however, that if the referendum passes, "we will be able to squeeze a commitment out of them (the government) next year."

The amount sought to aid in construction of the recreational facilities is $616,000.

—Colonist photo by Ian McKain

Minesweeper skipper Archer discusses sighting with the McMinns

Parents spur officials to press yacht search

Not content with the way officialdom is handling the case of their missing son and daughter-in-law, an American couple came to Victoria Friday to press the search themselves.

Michael and Cordelia McMinn, both 26, left Hawaii May 12 en route to their Port Angeles home in their 25-foot trimaran Drum. They haven't been heard from since.

Michael McMinn's parents, who believe that the Drum may have been hijacked by drug-runners, went to the Pacific Rescue Co-ordination Centre Friday to launch their own investigation into the mystery.

They are distributing information leaflets asking assistance in finding the young couple in Victoria and the Gulf Islands.

McMinn told reporters at the centre that he wasn't satisfied that Canadian authorities had done everything possible to find the Drum.

"I'd like to see a search done on the Canadian side like the one in America," he said, "with criminal capability backup."

The McMinns, who live in Portland, said that the U.S. Coast Guard and the FBI have been carrying out air and sea searches since the disappearance of their son and daughter-in-law.

A spokesman for the PRC said Friday night that three harbor checks have been made in the Victoria-Vancouver-Nanaimo area since July 5, when they were first contacted by the coast guard. The spokesman said that the centre will continue the searches if asked for further assistance by the coast guard.

Michael and Cordelia McMinn

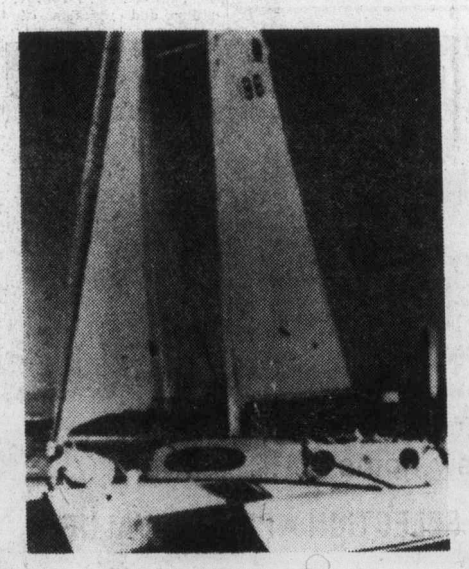

Missing trimaran Drum

"The boat has been sighted in Canadian waters. I'd like to know where they are," Mrs. McMinn said.

The McMinns spoke to Lt.-Cmdr. Richard Archer, captain of the minesweeper HMCS Fundy, who reported seeing the Drum travelling north in Haro Strait at the end of June.

They also plan to see two oyster fishermen who say they saw the trimaran near the south end of San Juan Island and a Vernon woman who says she saw the Drum at Alert Bay on northern Vancouver Island.

An RCMP spokesman said Friday "The Drum situation will be handled in the same way as any other investigation. Any information supplied, alleged sightings, or allocations, will be investigated by applying all possible resources."

The RCMP was asked to join the case Aug. 1, when Mark Sheehan, the missing woman's father who works with the justice department in Washington, D.C., requested their help.

In the U.S., congressional hearings have been held into the problems of piracy and yacht hijackings. It is estimated that the number of such hijackings in recent years is more than 600.

Asked if she was happy with the way that Canadian officials had conducted the search for her son and daughter-in-law, Mrs. McMinn replied: "The only thing that would make me happy would be to see them again."

Manner of firing irks deputy

Canadian Press

Howard Sturrock said Friday he was disappointed with the manner in which he was fired as deputy minister of highways.

Sturrock said in an interview he was given no serious opportunity by Highways Minister Alex Fraser to discuss alternatives "because the minister demanded my immediate resignation and when I declined, I was fired."

Also, he said, the minister indicated that the reason for the firing was because of a personality clash.

"At no time has the minister of highways and public works ever expressed to me any dissatisfaction with my work and our working relationship has always seemed cordial and friendly," Sturrock said.

Fraser announced Thursday he had fired his deputy, seven months after he had dismissed him for the first time. He had rehired him then amid reports of strenuous opposition from senior civil servants.

Sturrock said Friday he believed he was fired because of a personality problem rather than for political reasons. The former deputy was hired by the previous New Democratic Party administration in April, 1974.

While unwilling to go into details, Sturrock said the minister gave him the same reasons for his dismissal this time as he did in February, "you don't fit in."

Sturrock, a professional engineer, said he was considering legal alternatives and would take some time in deciding where to go from here.

Victim a 'strange one' in lobby of courthouse

By BRUCE LOWTHER
Colonist Reporter

The people who inhabit the prisoner's box daily in Victoria provincial court are mostly first offenders who'll never do it again, crime veterans who'll rarely do anything else or the sad group of those who aren't criminals but can't seem to stay away.

But there is a fourth category — the strange ones.

Marie Alice Monique Nardelli Dhillon, 30, of 2549 Dowler, victim of the latest Greater Victoria murder case, appeared in court for only one case but certainly seemed to belong to that fourth group.

The woman, who was known to her friends as Monique and Gypsy Nardelli, was scheduled to appear Aug. 16 but wasn't present when her name was called about 10 a.m., half an hour after court starts.

In fact, she didn't arrive until about 11:30 a.m. and then sat alone on a bench in the court lobby until someone came by to hear her quietly polite question, "Excuse me ... can you tell me what to do?"

The someone was me and she was told she was not the subject of an arrest warrant for being late on a summons, which often happens, but would probably receive a new summons. Or she could see a deputy sheriff and be called next day, which she later did.

Monique wanted to talk, brightly and smilingly in her Quebec accent. But the serious nature of the charge or the likelihood that her name would appear in print didn't bother her. She wanted to talk about who did what in court, the weather, living in Victoria and more.

That may not seem so strange to readers but the fact is people in the lobby who stop reporters are never bright and smiling and never want to talk about anything but their cases and their names in the paper. Court is not a bright and smiling place.

Next morning, there was Monique in court at 9:30 waiting to hear her most unusual charge, one never before heard in the Victoria court.

She was charged with doing acts "on or about" May 23 likely to make two boys aged 11 and 9 years juvenile delinquents by encouraging them to break into a residence next to hers and take things.

Monique was remanded for plea, first to Aug. 30 and then at the suggestion of prosecutor Robert Mulligan to Sept. 3. On Sept. 3, Mulligan entered a stay on the charge and she went free.

The prosecutor said Friday he was satisfied there was no evidence to sustain the charge because "she had at least a part interest in the goods involved."

During each of her three brief court appearances, Monique said little or nothing, but smiled and nodded a lot and showed a bright interest in everything going on. The charge may have been serious — the maximum penalty is two years in prison and a $500 fine — but she didn't seem to have a care in the world.

Her last appearance Sept. 3 was eight days ago. Monique had less than six days to live.

Stores bilked of $7,000

A young woman has defrauded merchants in southern Vancouver Island of "much more than" $7,000 worth of merchandise through use of worthless cheques in the past few weeks, the Victoria police fraud squad said Friday in a warning to businesses.

The warning, issued Friday afternoon, said the woman usually concentrates her efforts on Friday evenings and Saturdays and is often accompanied by a male companion.

Police said the suspect uses her own name and her cheques are personal ones carrying the name. She buys stereo equipment, major appliances and similar items of value which can be removed by the customer rather than being delivered.

The amount of merchandise lost in Victoria alone to the bad-cheque artist is more than $7,000 and the woman is believed to have pulled the same trick in Sooke, Colwood and other parts of Greater Victoria as well as the Lower Mainland.

She is described as about 23 years of age, five feet, 10 inches tall, weighing 155 pounds, with a chubby face, dark complexion and brown hair. She usually claims she is a government employee but police said this was false.

Information should be phoned to police at 384-4111.

Mother's milk bank dwindling

The mother's milk bank at Vancouver Children's Hospital which has been supplying some of the milk for a Victoria infant under the care of Dr. Kirsten Emmott couldn't send any milk to Victoria this week because its own supplies are diminishing.

Children's hospital is appealing to women who are breast feeding and have a surplus of milk to call the hospital, where seven-week-old David is one of many infants in the province who can digest only breast milk.

Much of the milk for Emmott's five-month-old patient, Nicole, is donated by Victoria mothers, who continue to respond to last month's appeal for breast milk.

Milk for Nicole is refrigerated at Victoria General Hospital's kitchen. Without the breast milk she would die.

Emmott said Friday those mothers who are donating milk to Victoria General should continue to do so, while other mothers may wish to get in touch with the hospital in Vancouver.

Lambrick, Torquay schools share first-week headache

Lambrick Park secondary and Torquay elementary schools bore the brunt of the first-week headaches in the Greater Victoria school district.

Attendance at the two new structures was higher than expected and officials are taking steps to alleviate the problem.

At Lambrick Park, which has Grades 8 to 11, 520 students was the prediction but 573 turned up for Tuesday's opening, forcing a temporary shift system.

District officials are exploring the possibility of reassigning some students to Arbutus and Cedar Hill junior high schools, which both have students from Grades 8 to 10. William Stavdal, community relations co-ordinator for the school board, said that Cedar Hill in particular has a lower student population this fall from the last school year.

At Central junior high, the expected overcrowding didn't happen and the July 22 closure of the boundaries limiting students eligible to attend has been lifted.

At Shoreline junior high, a teacher has been added to the staff to accommodate extra students.

Torquay elementary, which has kindergarten to Grade 7, had 34 more than the expected 230 students when school opened but the addition of a teacher there has solved the problem. A similar problem at Hillcrest and Monterey elementary was solved in the same manner.

Stavdal reported overcrowding at Richmond, Lakehill and McKenzie elementary but the situation was not described as serious.

Stavdal said that in some cases doubling up on grades was required to ease the situation.

The space problem at Lambrick Park and Torquay were aggravated by the fact gyms in the new schools were not ready. In addition, the shops and foods rooms at Lambrick Park were also not ready.

Expert Tai Chi team to teach 'gentle art'

A demonstration team from the Toronto Tai Chi Association will show Tai Chi, an ancient Chinese exercising art, to Victorians this weekend.

The first demonstration will be at 3 p.m. today in Centennial Square, with another Sunday at 7:30 p.m. in Esquimalt recreation centre, 527 Fraser.

The visit is sponsored by the B.C. and Victoria Tai Chi associations, 1100 Colville.

"The association is a non-profit organization founded to promote health improvement," said an official. "The exercises, gentle inner movements developed from natural movement patterns observed in animals by Taoist hermits."

Montague BRIDGMAN Ltd.
China Crystal Gifts
811 Government St 383-0821

authentic
SUZUKI VIOLIN SCHOOL
Now Enrolling Students of all Ages. A very special Program is available on Tuesday mornings for Children age 3-5 and their Mothers.
director: FRONA COLQUHOUN, ARCT
1308 DALLAS RD. 383-7292
9-3

KASHMIRI CARPETS
• Hand Made
• All Wool and Silk
• A Variety of Designs
TO ARRANGE AN APPOINTMENT PHONE:
382-6402

— Colonist photo by Alex Barta

Stocking the larder

Lorraine Fontaine, 1040 Empress, harvests some of her crops this week at her allotment garden on Gordon Head Road. The allotments are rented from the provincial agriculture department.

Salmon outlook fair

James Bay fans fishing for prizes

James Bay Anglers' Association, which built and operates the ramp at Ogden Point, will hold its annual salmon derby this weekend — dawn to dark today, dawn to 2 p.m. Sunday. Prizes will be presented at the ramp at 3 p.m. Sunday.

Entry fee is a $3 ramp membership which includes use of the ramp for a year. There will be 16 prizes, including one for the heaviest fish on Saturday and one for the heaviest fish of the two days. There will also be a women's draw prize.

Outlook for fishing off the Victoria waterfront is fair and much depends on how many fish have escaped the commercial nets at the entrance to Juan de Fuca Strait and how far they have travelled since the nets were lifted for the weekly break.

J. W. Burton, 887 Lampson, Esquimalt, has taken over the lead in the coho section of the King Fisherman Contest with a 16-pounder from the Stone House in Saanich Inlet on anchovy. As a Colonist subscriber he is in line for the merchandise prize of a 5¾-inch Peetz recording reel, Peetz rod and wire line courtesy of Peetz Tackle and Ski Shop plus the King Fisherman trophy for the heaviest coho during the six-month contest.

Latest King Fisherman entries:

COHO

Hall's Boathouse
J. W. Barton, 887 Lampson; 16.0, Stone House, anchovy.

Belmont Park Fire Hall
Mike Gibson, 2912 Dickerson Place; 6.12, Brotchie Ledge, Tom Mack Spoon.

Smitty's Marina
H. Debuc, 2222 Malaview, Sidney; 6.0, Fairfax Point, Stingsilda.
Andre Glasson, 2256 Frost Avenue, Sidney; 6.8, Sidney Spit, white hootchie.
Bill Burnson, 10046-17 5th Street, Sidney; 7.0, Sidney Spit, mauve hootchie, 8.8, Sidney Spit, blue and gold Radiant Squirt.

Schooner Cove Marina
Mavis Pearson, 8511-95th Avenue, Edmonton, Alberta; 8.0, Lasqueti island, herring.
Lois Williams, Nanoose Bay; 6.0, 6.0, French Creek, bait.
Gordon Williams, Nanoose Bay; 6.8, 5.4, 5.0, French Creek, Krippled K and bait.

Poett's Nook
Ed Harvey, 4665 Falaise Drive; 10.4, Poett Nook, herring.
Dan Zolob, 3069 Allan-A-Dale, Place, Nanaimo; 8.4, 6.8, Poett Nook, Strip Teaser.
J. B. C. Smith, 1669 Myrtle Avenue; 8.4, 6.8, 6.8, 5.8, Bamfield, anchovy.

Saratoga Beach Resort
Ken Steer, 1169 Bewdley Avenue; 5.6, Saratoga Beach, Strip Teaser, 6.2, Saratoga Beach, Tom Mack Spoon.

TYEE

Kelsey Bay Store
Betty Crawford, 235 Thulin, Campbell River; 40.8, Kelsey Bay, Strip Teaser.
Marjorie E. Lewis, Box 9, Sayward; 35.0, Kelsey Bay, Strip Teaser.

Poett's Nook
Bud Wright, 568 Langholme; 36.0, Bamfield, Strip Teaser.
Ken McGill, 2767 Musgrave; 30.2, Poett Nook, Strip Teaser.
Charles J. Buchanan, 981 Capilano Place, Nanaimo; 45.12, Poett Nook, Tyee Strip Teaser.
Weston Cox, 2350 Highland Boulevard, Nanaimo; 46.8, Sarita Bay, Herring Strip Teaser.

SPRING (CHINOOK)

Deep Cove Marina
Chris Barman, 1791 Veda Place; 27.8, Wain Rock, Stingsilda.
L. Guiltbault, 10992 Madrona, Sidney; 13.3, 7.6, 7.0, 6.0, Wain Rock, Apex Hot Spot.

All Bay Marina
Jack W. Rogers, 9964 4th Street, Sidney; 8.1, Strip Teaser.

Smitty's Marina
Bill Burnson, 10046-17 5th Street, Sidney; 7.2, Sidney Spit, blue and gold Radiant Squirt.
H. Debuc, 2222 Malaview, Sidney; 8.0, Fairfax Point, Stingsilda, 9.8, 6.2, Fairfax Point, Stingsilda.

Van Isle Marina
John Chow, 42-840 Craigflower Road; 5.0, Coal Island, silver Flashtail.

Schooner Cove Marina
Earle Wood, 3635 Hillcrest Avenue, North Vancouver; 33.0, Grey Rock, green hootchie.
L. B. Leakey, Box 225, Youbou; 6.8, Winchesea Island, plastic herring.

Poett's Nook
J. B. Smith, 1669 Myrtle Avenue; 16.0, 7.8, Bamfield, anchovy.
T. W. Kenny, 863 Richmond Road; 27.0, 25.0, 22.0, 20.0, Sarita Bay, anchovy.
J. T. Brooks, 2315 Millstream Road; 26.8, 29.8, Barkley Sound, Strip Teaser.
Charles H. Buchanan, 981 Capilano Place, Nanaimo; 23.8, 24.8, 17.8, Poett Nook, Tyee Strip Teaser.
Dan Zolob, 3069 Allan-A-Dale Place, Nanaimo; 22.0, 24.12, Poett Nook, Strip Teaser.
Morris J. Fink, Box 86, Youbou; 19.12, 18.8, 18.0, 14.4, Poett Nook, minnow.
Ralph C. Fraser, 849 Falaise Crescent; 8.4, Poett Nook, Minnow Teaser.
Dave Ashford, Box 29, Site 9, R.R. 3, Calgary, Alberta; 28.5, Chupp Point, minnow.
W. Cubitt, 356 Cotlow Road; 9.0, 5.8, 8.0, Strip Teaser.
Eric W. Korpan, 7-103 Ashlar Street, Nanaimo; 26.4, Strip Teaser.
Ken McGill, 2767 Musgrave; 14.0, 16.0, 8.6, Poett Nook, Strip Teaser.
Ed Harvey, 4665 Falaise Drive; 9.12, Kirby Point, herring.

Saratoga Beach Resort
Mike Briggs, 2887 Austin Avenue; 5.5, Saratoga Beach, Strip Teaser.
Ken Steer, 1169 Bewdley Avenue; 19.4, Menzies Bay, Strip Teaser.

SMALL-MOUTH BASS

Prospect Lake Market
M. Watson, 2703 Claude Road; 3.8, Elk Lake, grub.

KING FISHERMAN

Children, whose own parents are unable to care for them, need temporary foster homes.
JOIN US FOR:
FOSTER INFORMATION NIGHT
TUESDAY, SEPTEMBER 14, 1976, at 7:30 p.m.
LOUNGE, JUNCTION CENTRE BLDG., 1627 FORT ST., VICTORIA, B.C.
FILM . . . COFFEE . . . and DISCUSSION
For more information: DEPT. HUMAN RESOURCES at 598-5121

Saanich delays duplex change

Saanich council told a builder to improve plans for his side-by-side duplex on Bracken Street before construction is approved.

Discussion was sparked by a report from municipal planner Gil Laurenson on the rezoning request that would enable construction of the duplex.

The proposal, Laurenson said conflicted with council's 600-foot minimum distance policy because a duplex is located opposite the property on Borden Street.

Ald. Fred Severson argued that the restriction was intended only as a guideline, "not a law we have to live with forever."

Ald. Maurice Johnson, however, said it would be "peculiar in the eyes of the public if we make fish of one applicant and fowl of another."

The property, located in the Lake Hill area close to an elementary school and Ambassador Park, is well treed with oaks and mature evergreens.

The planner recommended council approve the application, stipulating, however, resiting and redesign of the house plans for more appropriate use of the large lot.

Council was opposed to sending the request to public hearing, deciding instead to table the matter to give the applicant an opportunity to submit new plans based on the planner's recommendations.

Victoria NDP meet Monday

The Victoria constituency NDP association will hold a general meeting —which will include an election of officers and an MLA accountability session — at 7:30 p.m. Monday in Fairfield United Church, Fairfield and Moss.

Weapons taken at army depot

WILFLECKEN, West Germany (UPI) — Thieves who broke into an unguarded U.S. Army munitions depot stole 24 grenades and more than 2,000 rounds of rifle ammunition, police said. In June, 15 anti-tank rockets disappeared from the same depot after an American manoeuvre.

Begg captures flower prizes

Retired Victoria Press employee Bob Begg took all the top prizes at this year's Victoria and District Chrysanthemum Society show.

Results:

Woodward perpetual trophy for highest aggregate in all classes, Bob Begg; Roy Hebden trophy, National Chrysanthemum Society silver medal for highest aggregate in mum classes, Bob Begg; M. O. Mayhew trophy for most firsts in open mum classes, Bob Begg, F. E. Knight; Weston trophy for best bloom in show, Bob Begg.

NCS bronze medal, best vase of three or more disbuds, F. E. Knight; E. M. Whyte challenge trophy, best vase of sprays, H. Van Dyk; M. H. Roffey trophy, highest aggregate in novice classes, A. H. Ralfs.

Globe barber shop trophy, best vase in classes 1-14, Ralph Willing; John Craig trophy, best bloom in classes 1-14, Ralph Willing; Reg Etheridge trophy, best in classes 18-21, Bob Begg; Sidney Roofing and Paper trophy, best in classes 22-29, Bob Begg; J. H. Hasenfratz trophy, selected spray, H. Van Dyk; Fred A. Saunders trophy, collection of sprays, H. Van Dyk.

Centennial rose bowl, best in classes 35-36, Mrs. Shirley McMinn; Brown's Victoria nurseries trophy, basket of mums, Mrs. Shirley McMinn; C. L. Wilson challenge shield, championship class, Bob Begg; F. W. Francis trophy, best in classes 39-42, F. E. Knight, Cec Fletcher trophy, best in classes 43-52, F. E. Knight; W. W. Levy memorial trophy, selected variety disbud, F. E. Knight.

Canadian Chrysanthemum Society trophy, specimen blooms registered 1973 or later, Bill Roper; best first-year novice, Ralph Willing; best two-bloom entry, advanced novice, Ralph Willing; best three-bloom entry, advanced novice, H. H. Leason.

Best in classes 16-17, Bob Begg, centennial perpetual tray, best six varieties, H. Leake; Tolmie Towing trophy, highet aggregate in dahlia section, H. Van Dyk; Jamieson Greenhouse trophy, best bloom in dahlia section, Mrs. V. A. Moore.

New homes soon for handicapped

Work will start in Saanich next week on a housing complex for adults with physical handicaps.

The contract was signed this week between Bate Construction and the Vancouver Island Housing Association for the Physically Handicapped, a non-profit society.

The units will be on Nigel Street, between the Batten Fielding housing complex for the handicapped and the activity centre for the handicapped.

The two-storey home will have 17 single rooms and nine doubles. There will be ramps and other special features to enable persons with physical disabilities to get around easily.

Meals will be provided and assistance will be on hand in case of an emergency.

The building has been made possible by many years of volunteer effort, association president Andrew Hazeland said.

The society is accepting applications from physically disabled persons on Vancouver Island or the Gulf Islands who are able to take care of themselves but need specially-designed accommodation.

The cost of construction will be met by a Central Mortgage and Housing Corp. loan and grant, as well as provincial housing department aid.

NATIONAL HOMES LIMITED
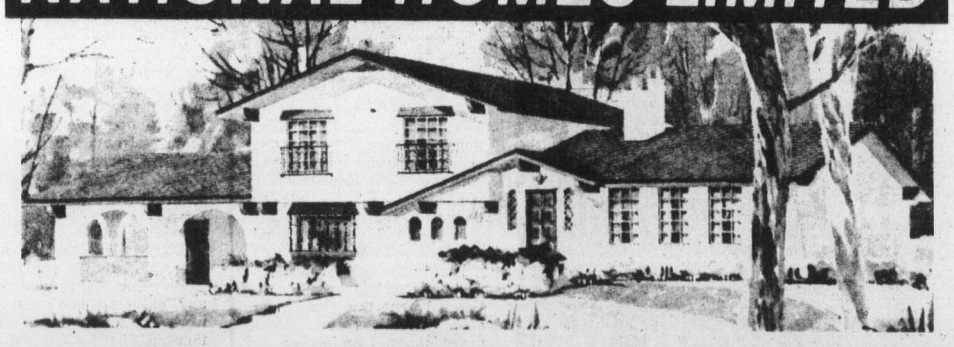
Before you buy or build any new home . . . .
COMPARE • QUALITY • SELECTION • PRICE • VALUE
National's component-home package has set a standard for the industry in the Quality of materials and construction methods used in building. A Selection that offers a choice of homes for most any family, plus the option of custom designing and building. Make your own comparison . . . the National package with any of our competitors'. In addition, you get the service that goes with the sale, help in the choice of home design for your site, budget and family's needs. Advice too, on details of mortgage and financial arrangements.
Add up the benefits. Be convinced you are getting what we believe is the best Value for your building dollar.
MORTGAGE FUNDS AVAILABLE,
INCLUDING FINANCING FOR ACREAGE & RURAL SITES.
ED COPELAND
VICTORIA, B.C., 479-2503
WHY WAIT? NATIONAL HAS FAST FINANCING & DELIVERY SERVICE
MAIL COUPON TODAY . . . . .
NATIONAL HOMES LIMITED VIC
Box 245 Abbotsford, B.C. V2S 4N9
Yes, I would like to see the complete selection of National Home designs. Please send me your catalogues.
NAME .....
ADDRESS .....
.....
PHONE .....

PROTEIN PERMS
Some hair needs a special care in perming — Fine Hair, Tinted Hair, Bleached Hair, for example – plus experienced operators. Also our new perms are correct PH values to protect your hair. All at budget prices.
Phone 383-6015
Working Proprietor, Len Andrews of London, England
ANNAS TAYLOR BEAUTY SALON
1004 BROAD STREET (By Eaton's Car Park)
8-7

If you're thinking of
PORTS INTERNATIONAL
try the . . . gibson girl
1211 DOUGLAS
8-17

Maintain ferry —governor

State of Washington representative Joel Pritchard has urged B.C. Premier William Bennett to reconsider a decision to cancel the daily Seattle-to-Victoria run of the steamship Princess Marguerite next tourist season.

The B.C. office of transport has indicated the ship will be replaced by one with a larger car-carrying capacity capable of earning more revenue.

Pritchard's letter to Bennett was in support of the Seattle Princess Marguerite Committee which was instrumental in retaining the service last year after Canadian Pacific Railways gave up the Princess Marguerite as a money-losing operation.

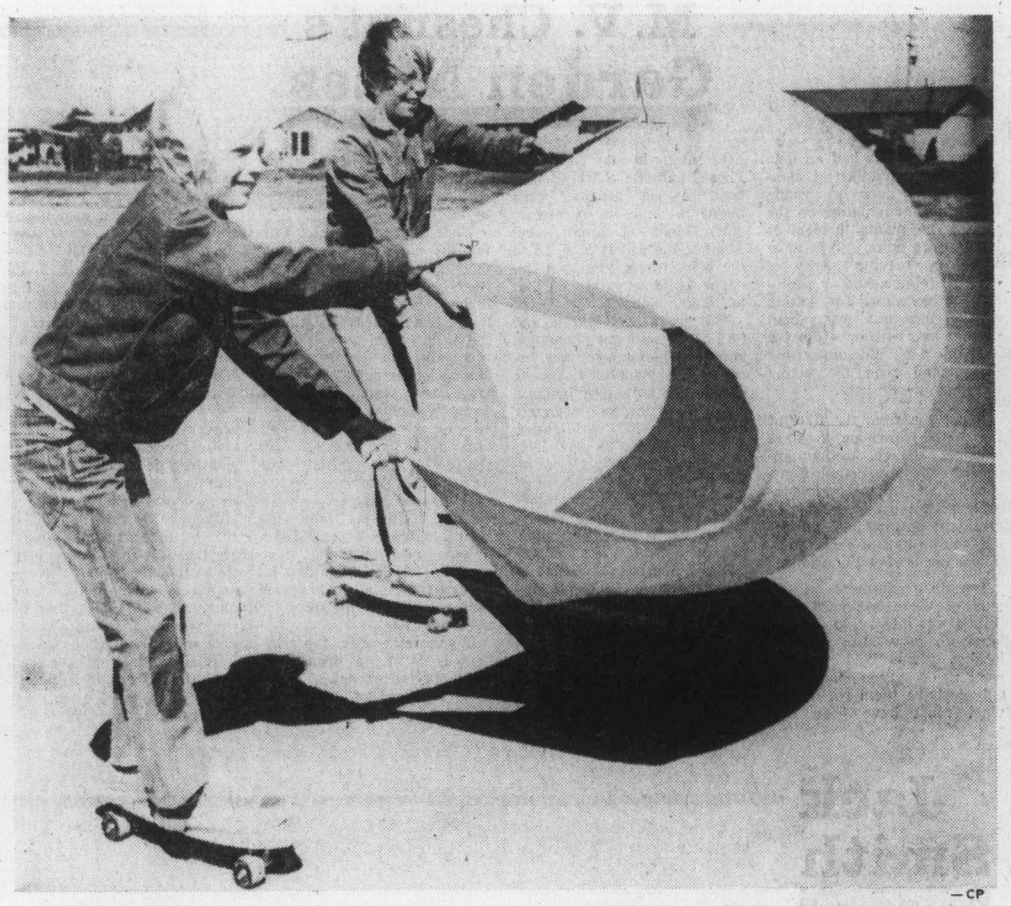

—CP

Just sailing along

It blows a lot in Lethbridge, Alta., so two enterprising youngsters decided to take advantage of wind in their skateboarding. Billie White, 10, and Kevin Kinahan, 11, show how it's done.

Some turn it on or off at will

Scientists study napping

By ELEANOR HOOVER
Colonist-Los Angeles Times

WASHINGTON, D.C. — Some people take naps primarily to make up for lost sleep. But others — the "appetitive nappers" — do it more or less routinely, whether fatigued or not.

They are more likely to nap at times of stress and, according to Wilse Webb of the University of Florida, "they derive benefits from the nap that are not necessarily related to the physiological need for sleep."

Napping and other sleep activities were explored by Webb and other researchers at a symposium of the American Psychological Association, which opened its 84th annual convention here Friday.

The new focus in sleep research is on how much sleep humans actually need — and the best way to obtain it. Previously, sleep research concentrated almost solely on the physiology of sleep.

Scientists don't yet have the answers, but they are pursuing some intriguing possibilities, as in the studies of nappers.

Some nappers, said Frederick Evans of the Institute of Pennsylvania Hospital, can more or less "turn it on or off at will." Another psychologist, Harold Williams of the University of Oklahoma, speculated that this talent, which the astronauts possessed, might be related to creativity.

Napping is much more common than previously believed. People of all ages — not just the young and the elderly — take naps during the day.

In one recent study of adults, the symposium was told, the majority said they nap for about one hour either "occasionally or frequently."

College students seem to nap on a fairly regular basis. In one study, 79 per cent of a group of 505 students reported napping at least once a week or more.

One reason for the napping studies is to discover whether shorter periods of sleep result in more satisfying and efficient sleep then the traditonal eight hours.

Researchers can't answer that, but they do know that everybody's needs are not the same.

"The true biological day for humans averages out to be about 25.5 hours with wide individual differences. For some people, 28 hours a day is the normal cycle," Webb said.

His findings come from studies where subjects were allowed to sleep and wake at will, free from time and schedule pressures.

Webb defines a 'day' as having a waking-sleep ratio of approximately two to one — for example, 16 hours awake, 8 hours asleep.

In Webb's opinion the wide individual variations in sleeping and waking patterns are "individual, functional rhythms which are seldom related to personality factors as such."

Webb cited the case of a female in her late teens who came to his sleep laboratory complaining that she normally slept about 20 hours a night unless "rudely awakened."

This was clearly a case of what Webb called "a faulty wake-up mechanism," but most idiosyncratic sleep patterns appear to be more or less normal.

Thomas Edison for example, regarded nighttime sleep as one of mankind's most extreme forms of over indulgence. He himself worked for endless periods of time, interrupted only by brief naps at irregular times. He thought his invention of the light bulb would help others to do the same.

Winston Churchill is another example of someone who would work for long periods of time and then nap for a couple of hours to recover from fatigue.

DR. W. A. McIVER
announces the sale of his practice of
General Family Dentistry
at 1121 Yates St. to
DR. W. M. REECE
Dr. McIver continues in the practice as an associate of Dr. Reece.
Dr. W. M. Reece and Dr. W. A. McIver
General Family Dentistry
1121 Yates St. 384-4814

GRAND OPENING SPECIAL
up to 30% OFF The Purchase of most of our boutique items
WILD. ANTIQUE. traditional.
Put "yourself" in your bathroom!
Generally, the bathroom has been looked upon as nothing more than a necessary room. And it has received little serious thought to design. Today, the bathroom is becoming a real showplace. A room where you can really express your individualism.
If you've been wanting to "ZAP" your bathroom with some wild patterns and hot colors or perhaps redo it with the quiet elegance of antique or simply redecorate in the traditional manner, then visit us.
At Rawlings Tub'n Taps we feature 14 complete bathroom displays (as well as 3 kitchen displays) that can really ignite your imagination. Or you can select some unusual and unique accessories and supplies from the largest display of bathroom items in town.
Talk to our design experts. They can help you with your ideas or suggest a total redesign if you wish. We have some great ideas for your home.

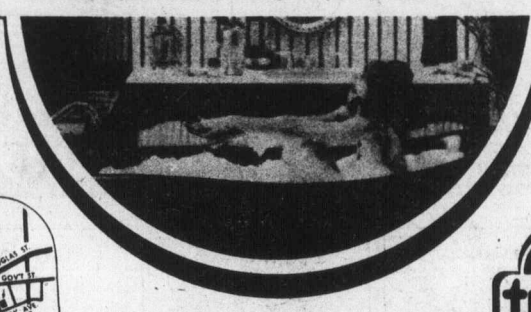

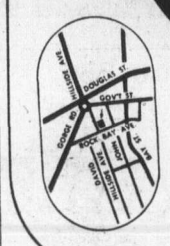

RAWLINGS tub'n taps
A BETTER IDEA FOR YOUR HOME
625 HILLSIDE AVENUE, VICTORIA, B.C. V8T 1Z1
TELEPHONE (604) 388-7311

ann landers

Dear Ann Landers: In regard to your advice to "I'm OK," may I say "Bullfeathers!" According to Ann Landers, no one has to go through life with imperfect features unless he wants to.

Why don't you wake up, Dummy? Not everyone can afford the price of beauty. Sure, I'd love to have a gorgeous nose instead of the blob God gave me, but I can't just pop into a plastic surgeon's office, look at some pictures and say, "I'll take this one."

I checked into the price of a nose job last year. It was $400. I haven't got that kind of money to put in my nose, and neither have millions of other people, so I'm—**Settling For The Blob.**

Dear S.F.T.B.: If you wanted a new nose badly enough you wouldn't be settling for the blob. Too many folks say "can't" when the word is "won't." Millions of people have made their "impossible" dreams come true. You can, too.

Dear Ann Landers: I wish I could tell my story to "Worried," age 15, who must decide whether to live with her mother or father.

When I was 13, my parents gave me the same choice.

I loved them both equally and couldn't choose. Every time anyone asked me to decide, I began to cry. Then this wonderful judge took me into his office. I knew the awful question would come again — "Mother or father?"

Well, it didn't. Instead he asked if I'd like him to make the decision. I answered, "Yes." He said, "I must know more about you. Would you be willing to talk to a girl who works with me and tell her about yourself&" I said OK.

On three separate visits we talked about school, my friends and what I wanted to be when I grow up. Then she spoke to the judge. He decided I should live with my mother, but I could visit my father whenever I wanted to. The judge gave me his address and phone number and he made me promise to call or write on my 14th birthday (five months away) and tell him how things were going.

I now know it was my parents' idea to let the judge decide, but it was the judge's idea to keep in touch with me.

Now I have two homes and four parents. They all came to my graduation (junior high) and sat together. I hope "Worried" has parents and a judge who care about HER the way mine did.—**Lucky.**

Dear Lucky: So do I. Your letter may do more good than you'll ever know. Thanks for sharing.

Dear Ann: The bride (my niece) admits she will be five months pregnant when the wedding takes place in October. To look at her you'd swear she is six months gone right now.

Her parents are aware of the situation but still they want to give her a fancy church wedding. They must be blind. What kind of a gown could the bride possibly wear to conceal her condition?—**D.D.**

Dear D.: That's HER problem..

Dear Ann: I just read the letter from the lady who complained because her husband always introduced her as "THE wife" instead of "My wife." Some people don't know when they're well off. My husband never introduces me at all, just lets me stand there like a cigar-store Indian. Print this, please. He reads you daily.—**Mrs. Invisible.**

Dear Mrs.: Here it is. Let me know if it helped.

Dear Ann Landers: What should a motorist (or a pedestrian) do when he comes upon a dog or cat, or squirrel or possum who has been hit by a car and is in terrible pain?

My father says it's an act of mercy to club the animal to death. Right or wrong?—**Eau Claire.**

Dear E.C.: WRONG. Call the Humane Society and ask them to come and get the animal.

And keep your distance. An injured animal can bite.

It is ghost time in Japan again

By KAY TATTEISHI

TOKYO (AP) — A soft zephyr chills the sweltering night, rustling the leaves of the weeping willows amidst the trickling sound of water. A pale blue light suddenly flashes in the darkness, followed by an eerie moan. Then a female face with long, stringy hair lights up like a full moon.

A spine tingling whisper echoes "Woo-rah-meh-shi-ya-a-a!"

"Woo-rah-meh-shi-ya-a-a" means spite and woe, and most ghosts in Japan, according to tradition, return during the hot months, sing sympahty and consolation.

It is ghost time in Japan again and, more than ever before, noted Japanese ghosts are making their annual popular appearances in Kabuki plays and vaudeville houses, in movies and television shows and on radio. Books on ghosts, the occult and fantasy are in great demand — as they have been for decades around the time of Obon, the buddhist festival for the dead.

Among the more popular ghosts is Okiku-san, a young maid who broke one of her master's 10 prize plates. He murdered her with his sword in a fit of anger and tossed her body into a well.

On a hot summer night she emerged from the well as a ghost and haunted her master by dropping his treasured ceramics into the well, counting "one plate, two plates, three plates," until he went mad and took his own life.

Theatres employ a variety of gimmicks, including lights and sounds, to frighten the audience. There are rising and sinking platforms, floating ghosts, bouncing balls of fire, flashes of lightning and thunder.

In the shall yose, or vaudeville houses, where the audience is brought close to the stage, the story-teller relates his tale, employing the tricks of his trade — voice, face, motions — suddenly switches off the lights, then turns them on dimly. During the interval he has donned a wig and the mask of a ghost and glowers in the shadow of a glowing flickering candle light, moaning "woo-rah-meh-shi-ya-a-a!"

AUTOGRAPHING PARTY
FENWICK LANSDOWNE

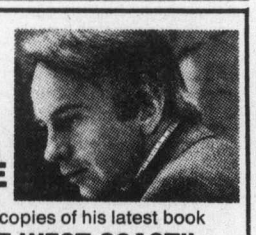

will be autographing copies of his latest book
"BIRDS OF THE WEST COAST"
SATURDAY, SEPT. 11, 4-6 P.M.
at
IVY'S BOOKSHOP
1507 Wilmot Place 598-2713
Around the corner from the Oak Bay Theatre

fine furniture · paintings · prints
THE ISLAND GALLERY
2188 Oak Bay Avenue Tues - Sat.

Singer Vacuum Cleaners. They're as good as Singer Sewing Machines.
Your Choice
OF TWO GREAT SINGER VACUUM CLEANERS
SILVER GLIDE*
This Silver Glide canister cleaner makes heavy cleaning light work! Has snap-on accessory caddy with 5 attachments, automatic cord storage, "Bag-Full" warning light.
OR . . . POWERmaster*
The POWERmaster Vacuum Cleaner is Singer's triple action upright. Cleans all types of carpeting — patio, high pile or shag. Three-position handle, king size disposable bag.
$98†
SINGER has a COMPLETE RANGE of floor care products – – ask for free demonstration.
C-14 U-58

SINGER
Consult your telephone directory for the Singer Sewing Centre or participating Approved Dealer nearest you.
†Dealer prices may vary. *Trademark of Singer Company of Canada Ltd

Fall Color T.V.
DEMO CLEARANCE
ALL FLOOR STOCK ON SALE
A once-a-year opportunity to save $$$ on your Color TV purchase!

SONY.
Sony KV 1940
19" Sony Color TV Now especially priced for quick sale.
$699.00

SONY.
Sony KV 1722
17" Trinitron Slim Line with wide angle (114°) picture tube. "A Best Buy"
$649.00

TOSHIBA
Toshiba C 355
This swivel base color set with 2½ year guarantee.
$399.00
Millers
Check Millers price before you buy your color TV
726 YATES 388-6295

MORGAN

LIL ABNER

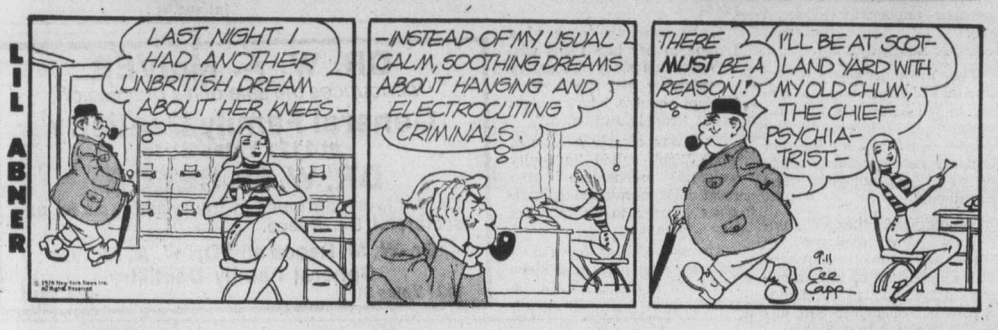

JUDGE PARKER

ARCHIE

RIP KIRBY

PRINCE ROJA FACES IMPOSSIBLE ODDS.

BLONDIE

MARY WORTH

Hi and Lois

KERRY DRAKE

MOMMA

M. V. Chesnut's Garden Notes

I seem to have had an unusually large number of complaints this year concerning the rotting of tomatoes on the vines. The plants themselves have grown quite well in most instances, making plenty of healthy foliage and a profusion of blossoms. The setting of the blossoms was about normal too, with or without a hormone blossom-setting spray, and soon the plants were heavy with fruit.

About the time the first of the fruits were due to start ripening, though, trouble appeared. A tiny, oily-looking spot formed on the bottom of each fruit, and this rot spread gradually upward until the entire bottom half of each tomato was decayed and unusable.

The disappointment on the part of these backyard gardeners was intense, to say the least; to grow such healthy-looking plants and such a wealth of green tomatoes, only to have them rot on the vine, must have been disheartening in the extreme. These pathetic letters have been asking whether this blight is liable to spread to other kinds of plants, and whether the soil is infected to the point where tomatoes can never again be grown on that particular plot.

This is a well-known and fairly common condition known as blossom-end rot, because the symptoms appear first on the bottom or blossom end of the fruit, and strangely enough, it is NOT a blight or disease. There is no bug, germ or disease spore involved; it is not "catching" and cannot spread to other plants, even to other tomato plants, nor is there any infection in the soil.

Blossom-end rot is what is called a physiological disorder, or to put it another way, the plants have not been grown correctly. In a sense, it is a man-made trouble. The cause is primarily a lack of subsoil moisture, and it occurs most often in a season where there has been ample rain and soil moisture through the early summer, followed by midsummer drought.

What happens is this: During the early summer, while moisture and weather conditions are good, the plants thrive and make a lot of large, healthy leaves. Later in the year, when subsoil moisture fails and the deep roots can no longer supply these big leaves with water, the foilage turns cannibal and starts sucking the juices out of their own developing fruits. With the loss of this internal moisture, the bottom tissues of each tomato collapse.

Last spring — and the spring before — I suggested a method of preventing blossom-end rot in tomatoes by ensuring a small but never-failing supply of moisture for the deep roots.

If you remember, the trick here is to dig a deep hole, about 18 inches down, dump in a big wad of soggy wet newspaper, fill up the hole, then set out a tomato plant immediately above this buried sponge-like mass.

I recommended also that a thick mulch of straw, sawdust, peat moss or lawn mowings be spread thickly on the surface around each plant to insulate the rooting area and conserve the deep moisture.

I must admit it isn't very helpful to discuss these techniques at this late date, and I am doing so not in any "I told you so" spirit but to ram home a lesson for next year.

For the "sponge" of reserve moisture deep down below the tomato plant, some good gardeners are using peat moss soaked in liquid seaweed or fish fertilizer, and it is possible that this may improve the flavor of the fruits. There is no special virtue in newsprint, other than the fact that old newspapers are readily available and at no cost.

Other readers tell me they are using just plain fresh seaweed itself, and with very good results.

Jack Smith

"Dear Mr. Smith:

"I note that occasionally you refer to my query of some months ago: Where do birds go to die? I am still researching that mystery. Hoever, I haven't whad much luck.

"I still take my daily walks here in Malibu, seeing hundreds of birds and possibly one dead bird a month! I had occasion to meet Dr. Howell, an eminent ornithologist and conservationist, some months ago and asked him the question. He stated that many sea birds die at sea and are immediately consumed by predators. This may explain sea birds but how about land birds?

—Jack Shropshire.

Dear Mr. Shropshire:

You haven't heard from me because I don't believe I have your answer yet, although I have certainly been working on it. I have received several suggestions from readers, but none of them, so far, has quite the ring of authenticity that we should be looking for.

"Many years ago," writes W. Stamford, for example, "I read a story in the Portland Oregonian that there is an insect—some type of beetle—that lives at night and feeds on the remains of birds and other small creatures. So the birds simply die wherever they happen to be, but their remains are seldom seen because of the insect."

A rather more romantic answer is offered by Gordon Bicknell, and is attributed to Gustave Flaubert, the French novelist. It is quoted from Flaubert's description of climbing the Great Pyramid in Egypt: "When the traveler has reached the top of the pyramid, his hands are torn and his knees are bleeding; he is surrounded by the desert and devoured by the light, and the harsh air burns his lungs; utterly exhausted, and dazzled by the brilliance, he sinks down half dead on the stone, amidst the carcasses of birds come there to die."

The difficulty with this passage, as Bicknell himself observes, is that Flaubert wrote it entirely out of his imagination—four years before he had been to Egypt and seen a pyramid. Evidently, though, he was obsessed with the notion that birds sought out high places to die in, for this is what he wrote in his notebook later, when he was actually traveling in Egypt:

"In the central court (of a certain mosque), a tree full of birds. We climb the minaret; the stones are worn, chipped. On the steps near the top, debris of birds, come there to die, the highest they could come, almost in the air."

Here's another throught: "I puzzled (over the question) for many days," writes Peg Ridley of Ontario. "I was quite delighted when I found an answer of sorts in a workbook my class of grade 6 deaf students at Oralingua School in Whittier were working in. The selection reads as follows:

"Most dead birds are never found. Some may be covered by leaves or dirt. Others are eaten by animals. Still other dead birds fall into the water or into a big forest. We find only about two of every hundred dead birds.'

"And while we're questioning," Miss Ridley continues, "I recall being curious as a young child about where dead elephants went to die, a topic alluded to in a Tarzan movie (or comic book) I recall being called away from before the answer was revealed. Perhaps they too are covered by dead leaves or eaten by other animals, but the bones might be a little more difficult to crunch. I always envisioned cathedral heaps of ribs standing stark against a blazing sunset."

I doubt if it's wise to get into dead elephants when we're already up to our ears in dead birds, but it happens that I can give Miss Ridley the answer to that question, having just discovered it in The Dictionary of Misinformation, by Tom Burnam (Crowell).

"One of the most enduring beliefs," Burnham says, "is that elephants in Africa and Asia all go to die at some common place which has never been discovered. Many a fantasy has been spun out of the wealth of ivory such a 'graveyard' would contain. But it just isn't so. The quick disappearance of bodies—even elephant bodies — in the jungle through decay, scavengers, and rapid growth of vegetation perhaps helps to keep the myth alive."

So much for dead elephants.

By the way, Shropshire, when I opened our front door the other morning to go out for the paper I found a pile of feathers on the welcome mat, and the cat nearby, whining to get in. So I don't know yet where other birds go, but I know where that one went.

I suppose some people will think the question is trivial anyway; but I don't think any question is trivial that inspires Miss Ridley to create such an image as . . . "Cathedral heaps of ribs standing stark against a blazing sunset."

Yours truly, Jack Smith.

Sydney Harris

If we are alive then, we won't recognize the world 20 years from now. A dozen different revolutions are taking place — in industry, universities, medical clinics, laboratories, government projects.

These revolutions are changing every field of human activity: Transportation, communication, merchandising and marketing, health, weather control, education, the whole structure of work and home life and leisure.

Only one thing is not changing. The most important thing of all — the way in which we conduct our relations with other countries. And this one thing may easily negate all the other things we are doing.

What the professionals call "conflict resolution" is limited largely to a few textbooks and lecture halls. No money is being spent on it, little research is being done, and hardly any progress is being made.

Our machinery for aiding people to live together amicably on this alarmingly shrinking planet is still as creaking and rudimentary as it was 2,500 years ago when the Athenians and the Spartans ruined themselves in a war that meant nothing and settled nothing.

All the lessons, learned by philosophers, social scientists, economists, psychologist and historians in these 2,500 years have not moved us one inch closer to a rational resolution of national conflicts.

This is the most fantastic, and frightening, paradox of the late 20th century — we seem able to control and improve everythng except the one factor that may spell the doom of the human race. In this area, we are still living in the Stone Age — but with the capability of blowing up the whole Earth in one day.

We are employing our best brains and talent — and immense sums of money — to enable people to live better and longer, to enjoy leisure, to take full advantage of our brilliant technological breakthroughs. But whether any of us will survive the next decade still depends upon the ancient (and proved ineffective) devices of power politics.

The world's leaders are the same kind of men they have always been; but we can no longer afford that kind of men, any more than a modern corporation can afford to have a caveman as its top executive. The world desperately needs professional managers to integrate and implement the new knowledge of the 20th century, not the same old power-driven, honor-ridden, cliche-mouthing politicians.

The disparity between our New World technology and our Stone Age statesmanship would not be tolerated for a moment in any company, or college, or hospital, or any other institution of our time. Only in the field of government — most crucial of all — are we still trying to operate with the crude instruments of a vanished age.

James Bacon's Hollywood

HOLLYWOOD — **Burl Ives** is playing a hardened mountain man in Baker's Hawk, now shooting near Provo, Utah.

But, in reality, he is a tenderfoot.

Burl was outfitted with an authentic costume of the 1876 frontier period, down to the boots.

The heat and humidity were too much even at the 8,000-foot level. His feet broke out with blisters and swelling.

Burl had someone from the Doty-Dayton production crew pick up a pair of space shoes that he had molded to his feet.

So now you got a mountain man with space shoes. Whoever looks at an actor's feet anyway?

Harold Robbins sailed his yacht to Sicily to see his wife Grace's relatives.

"When Sicilians ask you to visit them, you visit," writes Harold.

★ ★ ★

Murder by Death is doing big business in Japan because of one star in the all-star cast.

Peter Falk is a hero in Japan because of Columbo. The Japanese TV industry has offered him fabulous deals to do commercials over there. Ironically, Columbo is shown on NHK, the non-commercial public TV network.

One of Peter's big fans is the emperor himself.

★ ★ ★

All the beauty in Hollywood is not in front of the cameras. Worked the other day on Executive Suite at MGM-TV and was met by **Carol Reinke**, a gorgeous assistant director.

At end of shooting, kissed her goodbye. First time I ever kissed an assistant director.

PIXies by Wohl

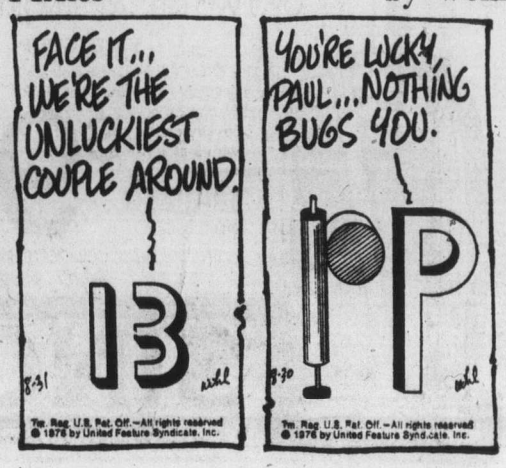

NAMES in the NEWS

Watergate and waterbeds

SEATTLE — "The two scandals in Washington are Watergate and waterbed," says **Joan Mondale,** wife of Democratic vice-presidential nominee **Walter Mondale.**

"The Democrats are doing it to their secretaries, and the Republicans are doing it to the country," she told a local TV talk show audience on her Carter-Mondale campaign kickoff tour in western Washington.

Later, she blamed the Republicans for eroding public confidence in the country's elected officials.

□

MOSCOW — The Soviet Union's top two security officials — including KGB chief **Yuri Andropov** — have been promoted to the rank of general of the army, the Tass news agency said. A brief Tass announcement gave no reason for the promotion of Andropov and interior minister **Nikolai Schelokov.**

□

DETROIT — A former Harlem Globetrotter star and the stepson of the Globetrotter's legendary **"Goose" Tatum** have been arraigned as members of an alleged multi-million-dollar heroin ring. **Ernest Wagner,** who spent 11 years with the Globetrotters, **Goose Tatum Jr.,** 37, were arraigned along with four other persons here for their alleged involvement in the ring.

□

NASHVILLE, Tenn. — Songwriter **Harlan Howard,** awakened early "by a cracking noise," managed to jump to safety before his $200,000 hilltop house burned to the ground. Howard, his 23-year-old daughter **Jennifer** and two house guests were in the house at the time. No one was injured.

□

PARIS — **President Tito of** Yugoslavia is ill and has cancelled a visit by French President **Valery Giscard d'Estaing** to Yugoslavia next week, an Elysee presidential palace spokesman said. French officials did not give details of Tito's illness.

□

HOLLYWOOD — Screenwriter **Dalton Trumbo,** who was blacklisted for more than a decade as a member of the Hollywood 10 and won an Oscar during that time under a pseudonym, died of a heart attack early Friday at his home here. He was 70. Trumbo served a year in prison after refusing to co-operate with the House Un-American Activities Committee investigation of Communism in Hollywood. He was given the Oscar last year for "The Brave One."

□

KALISPELL, Mont. — A man and woman attacked by a bear in Glacier National Park Thursday remained in hospital in fair condition Friday. The bear, believed to have been a grizzly, bolted from the brush, knocked **Roscoe Black** down and then pulled **Theresa Wadden** from a tree she was trying to climb, chief ranger **Charles Sigler said.**

A hospital spokesman said Black, 36, suffered teeth and claw wounds on his back, shoulders, feet and ankles, and Miss Wadden's wounds were on one leg. Miss Wadden is 21.

□

MIAMI — **Michael Lance Carvin** was sentenced to 10 years in federal prison Friday for threatening to kill **President Ford, Vice-President Rockefeller** and former California Governor **Ronald Reagan.** The sentence came after a 90-day psychiatric evaluation conducted at the South Dade County federal correctional institution.

□

VANCOUVER — Two fines imposed on environmental consultant **Howard Paish** for infractions of wildlife regulations have been cut in half by a judge in Ashcroft County court. Paish, a former executive director of the British Columbia wildlife federation, appealed the sentence on two charges to which he pleaded guilty on April 20. The charges involved omitting from guide-outfitter's reports the killing of a wolverine out of season and the shooting of three Canada geese with a rifle instead of a shotgun.

Authentic
SUZUKI VIOLIN SCHOOL
FRONA COLQUHOUN, ARCT
Victoria Founder Director since 1965
1308 Dallas Rd.
383-7292

WYNNE SHAW DANCE STUDIO
RE-OPENING
MONDAY, SEPTEMBER 13th
Telephone: 382-1312 or 384-0795
602 Broughton St.

Dr. Edward J. Beatty
announces his association with
Dr. Robert O. Croll
in the practice of
ORTHODONTICS
Suite 505, 1120 Yates Street, Victoria
Telephone 383-5523

DR. W. NEVILLE
announces the opening of his office for family practice starting
September 20, 1976
at
145 MENZIES STREET
Temporary Phone Number: 383-9533

AFTERNOON AND EVENING CLASSES IN INTERIOR DECORATING

Joseph Egoyan

Once again the fascinating study of interior decorating will be introduced to you by theoretical and practical analysis. These lectures will be held in the store and also supplemented by on location studies in selected homes including a visit to the residence of Mr. Egoyan to discuss the problems arising in furniture arrangement, color schemes, lighting, styles, theme, drapery and carpet selection, and proper use of pictures and accessories.

Mr. Joseph Egoyan, B.A. ED., your instructor, is well qualified with extensive theoretical and practical knowledge. He is a graduate from the Art Institute of Chicago and the California College of Arts and Crafts; has taught at Oakland Tech. High Calif., the American College in Cairo and the Evening Adult Education program in Victoria. In addition, he has a wealth of practical experience in retail field as proprietor of Ego Arts Gallery in Cairo for five years, and Ego Interiors in Victoria for fourteen years. Mr. Egoyan is a qualified artist and has exhibited his art works in a number of one-man shows in the U.A.R. and U.S.A. He won first prize in Vancouver Island Jury Show at the Art Gallery of Victoria, also a one-man show theme "BIRDS" was displayed at Burnaby Art Gallery and is now at Ego Interiors.

For the past eleven years this course in interior decorating has been given by Mr. Egoyan twice yearly in three separate classes each week. At an average of twenty students in each class, almost a thousand students have taken the course to date.

THE CLASSES WILL BE HELD TUESDAY AFTERNOONS FROM 1 TO 2:30 P.M. AND ALSO EVENINGS ON MONDAY OR WEDNESDAY, 7:30 TO 9 P.M.

CLASSES START SEPT. 27th, 28th OR 29th AT EGO INTERIORS. TOTAL COST OF SIX LECTURES ONCE A WEEK, $20.00.

For further Information, Call in Person or Phone

ego interiors
1028 FORT ST. (Near Cook)
Phone 382-3200

DECORATING CONSULTATION—
We have complete stock of modern Scandinavian style furniture, lamps, fabrics and home accessories. With consideration of purchases to apply to your home needs THERE IS NO CHARGE FOR CONSULTATION — (otherwise hourly rates apply) — But let us suggest first a personal visit to see the selection on display to give you an idea of our "taste" — and if you approve then consider how we can help your decorating needs.
7-30

Cascade Organ & Piano Invites You To
TAKE YOUR PICK

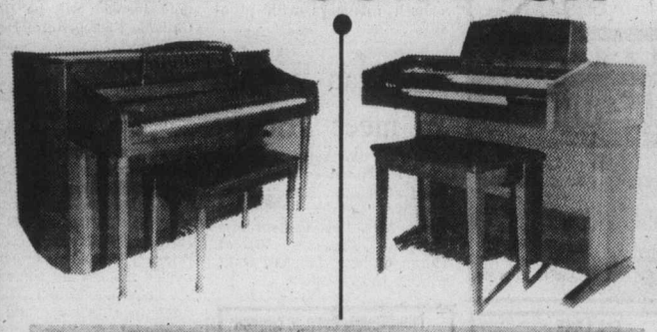

Kimball "Whitney" Spinet Piano — OR — Galanti F-1 Spinet Organ

★ 75-Year Factory Soundboard Warranty
★ 10-Year Warranty on all Piano Parts
★ Handsome Contemporary Walnut Cabinetry
★ Price Includes Matching Bench, Delivery and One-In-Home Tuning

★ 12-Month Parts and Labor Warranty
★ 2 Full 44-Note Keyboards
★ 1 Finger Auto Chord and 6 Rhythms
★ Price Includes Matching Bench, Delivery and One-Year Family Lessons

EACH REGULARLY PRICED AT $1295.00
NOW ONLY $1088.00
SHOP NOW AND SAVE OVER $200.00
Cascade Organ & Piano Warehouse Sales
Mon. to Sat., 10 a.m.-6 p.m.
Thurs. and Fri. Nights 'til 9:00 p.m.
Featuring Gulbransen, Kimball and Galanti Keyboards
Now Open to Serve You at Warehouse No. 2, 370 Gorge Rd. E.
(Across from B.C. Forest Products, above and behind McDonald's Supply)
Volume Buying and Lower Overhead —Ensures— LOWEST PRICES
PHONE 383-8711

McDONALDS SUPPLY
POINT WITH PRIDE
We're open Monday-Saturday 8:30-5:30
Fridays 8:30-9 p.m.
to our high quality and low prices on
CARPETING AND APPLIANCES
CHARGEX
master charge
CJVI on location SATURDAY September 11th

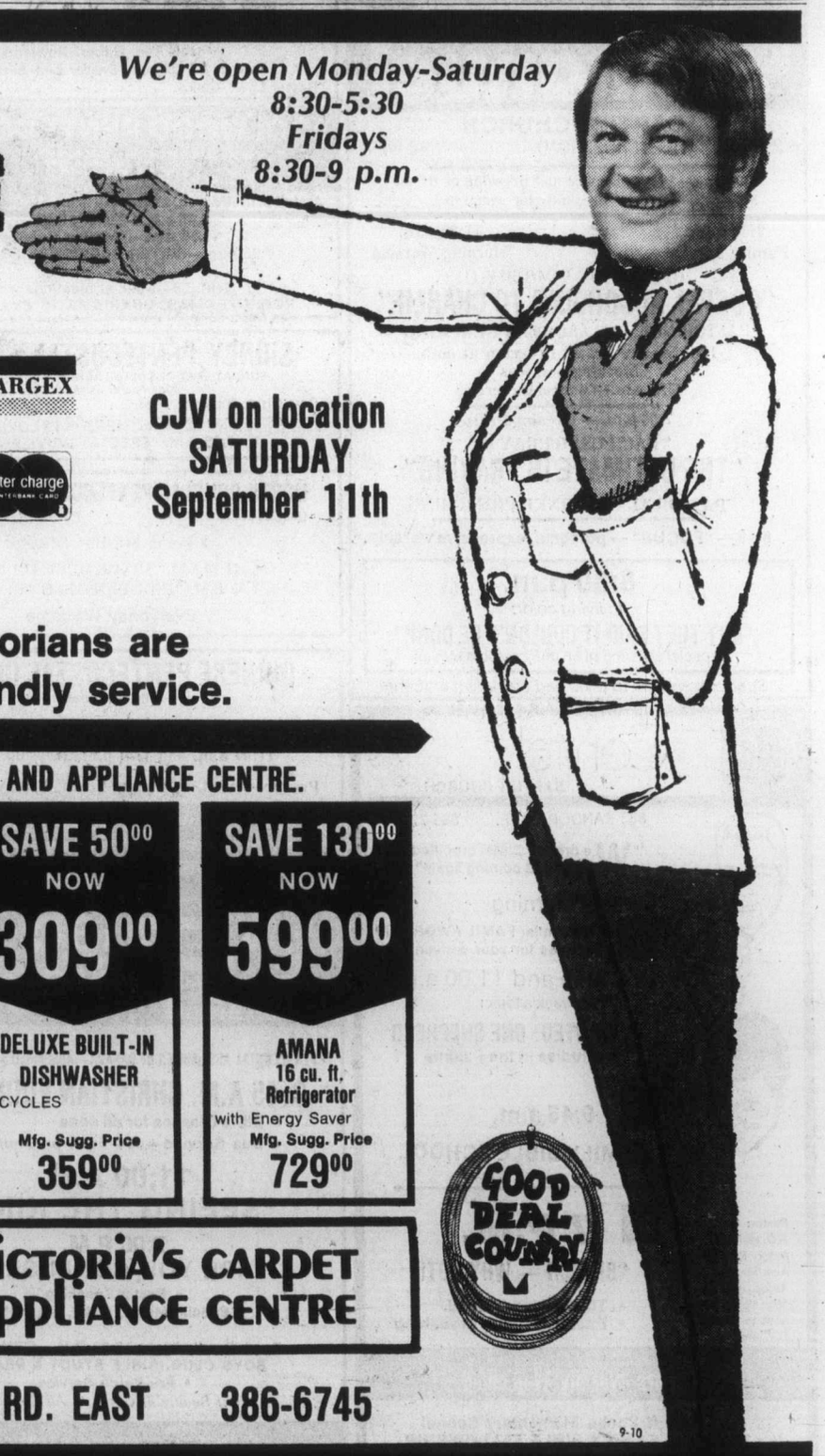

So come in and find out for yourself why so many Victorians are talking about McDonald's fair pricing policy and friendly service.

THESE ARE A FEW EXAMPLES OF WHAT YOU WILL FIND IN V.I.'s LARGEST CARPET AND APPLIANCE CENTRE.

SALE 3.60 NOW 10.90 sq. yd.
"Rave Review" SAXONY PLUSH
• EXCELLENT COLORATION
• THE LOOK OF VELVET
Mfg. Suggest. Price 14.50 sq. yd.

SAVE 3.00 NOW 14.50 sq. yd.
"Star Attraction" HEAVY SAXONY PLUSH
• DECORATOR COLORS
Mfg. Suggested Price 17.50 sq. yd.

SAVE 3.00 NOW 13.95 sq. yd.
"Sonnett" NYLON CARPETING
• 100% Nylon
• Sculptured Saxony Plush
• A Sign of Luxury
Mfg. Suggested Price 17.95 sq. yd.

SAVE 3.00 NOW 7.95 sq. yd.
"Fashion View"
• Medium Shag Carpet
• 100% Nylon
• Ideal for Bedrooms
Mfg. Suggested Price 10.95 sq. yd.

SAVE 50.00 NOW 309.00
DELUXE BUILT-IN DISHWASHER
9 CYCLES
Mfg. Sugg. Price 359.00

SAVE 130.00 NOW 599.00
AMANA 16 cu. ft. Refrigerator
with Energy Saver
Mfg. Sugg. Price 729.00

COMPARE OUR PRICING ON
• Radar Ranges and Jenn-Air
• Maytag—Whirlpool
• Built-in Ovens and Cook Tops
• Amana Refrigeration
• Moffat—G.E.—Gurney

AMANA MICROWAVE COOKING DEMONSTRATIONS

BUILT-IN WALL OVENS AND JENN-AIR COOK TOPS

McDONALD SUPPLY LTD
& VICTORIA'S CARPET & APPLIANCE CENTRE
370 GORGE RD. EAST 386-6745
GOOD DEAL COUNTRY
9-10

Five churches to discuss problems of Third World

The inter-church committee for World Development Education will hold a workshop at First United Church Oct. 1 and 2.

The five denominations participating are Anglican, Lutheran, Presbyterian, Roman Catholic and United.

The workshop is to acquaint church members with problems in developing countries. B.C. Indian land claims will also be a subject for discussion.

The workshop begins at 7 p.m. Oct. 1 with a contemporary workshop service. Keynote speaker will be Roman Catholic Bishop Remi De Roo of Victoria.

Sessions resume at 9:30 a.m. Oct. 2 and include an introductory panel composed of Rev. Wes Maltsaid of Vancouver, B.C. director of World Development Education; Rev. John Greene, a Catholic priest from Chemainus; Mike Lewis, who will represent the Union of B.C. Indian Chiefs and Rev. Bud Godderis, a Catholic priest from Castelgar who attended the Unctad conference in Nairobi. (United Nations conference on trade and development).

Registration may be made through pastors or priests of the five denominations or by writing Mrs. Gladys Durrant, 485 Joffre, Victoria. The fee is $4 and includes a box lunch Saturday.

Anglican women to meet Friday

The diocesan Anglican Church Women's board will meet at 10 a.m. Friday in St. Matthias Church, Richmond Road. Mrs. Lois Batten, who attended Theology 76 at Huron College, London, Ont., will be guest speaker.

Vet's Red Ensign to unfurl again

The Red Ensign of George Burnham, who fought valiantly for years to have it recognized officially as Canada's flag, will be dedicated at 11 a.m. Sunday in Brentwood College Memorial Chapel at Brentwood Bay.

Rev. Will Dobson, rector of the chapel, said this week that the flag, a personal gift, was formerly stored in the chapel of the Veterans' Hospital, Victoria, now Memorial Pavilion, and was never officially received or dedicated.

Burnham, who died in hospital in Abbotsford just before Christmas at the age of 85, had carried on a dogged fight against the red-and-white Maple Leaf for 10 years.

He was reported to have spent as much as $1,000 a year for several years in support of his contention that the present flag was stolen from Peru.

He took his fight for the Red Ensign to civil court in Victoria and lost. In January, 1971, a rarely used amendment to the B.C. Supreme Court Act was invoked by Judge M. L. Drake to bar Burnham from instituting further legal proceedings concerning the validity of the Maple Leaf.

Burnham and small Red Ensign

Two years ago he announced he would try to lay criminal charges of "seditious intentions and corrupt practices and theft, deceiving members of Parliament with false statements and producing a flag knowing it to be stolen, and misleading Her Majesty Queen Elizabeth II. His targets were to be Prime Minister Trudeau, then finance minister John Turner, Dr. Conrad Swan of the College of Arms in London, England, and others.

But his health was failing and he entered a nursing home on the Mainland. He was buried Christmas Eve in Surrey.

A friend and fellow supporter of the Red Ensign, G. P. V. Goodlake of 307 Beechwood, told the Colonist Thursday that he promised Burnham he would continue the fight.

"I'm still looking into it to find out if the present flag is legal," he said. "If I can get any historical confirmation to back up our claim, you'll be hearing from me."

The Voice of One

By REV. DR. FRANK S. MORLEY

No matter how unusual your faith, you will find a group of fellow-believers on this continent.

Voltaire, visiting England, thought the multiplication of denominations and sects a good thing, making for tolerance. Where there was only one church, he believed intolerance was the rule.

There is another blessing from the sects. It is said that the sects are the unpaid bills of the church, meaning that the church has neglected some aspect of the Christian faith and the breakaway group recalls it.

This origin of sects from neglect of some doctrine by the orthodox church is most obvious in Christian Science and the faith-healing sects, inasmuch as many ailments have a psychosomatic origin and most have an emotional counterpart, as Dr. Flanders Dunbar pointed out in her remarkable pioneering study.

The mainline churches provide 78 per cent of the members of the cults. It is said that 50 per cent of the Watchtower or Jehovah's Witnesses are former Roman Catholics. They, too, emphasize health and healing.

A further element in the rise of cults is fellowship. The cults originate among the poor and depressed. Every cult has a unity and sense of belonging that few churches develop.

It is a great pity, since Jesus said, "By this shall all men know you are my disciples if you love one another," but the love in most orthodox churches would not salt an egg.

There is much loneliness in this world. Moreover, the sects provide psychological security. They are characterized by strong dogmatism. Contemporary man is lost and bewildered, uncertain of his future, caught in a morass of prevailing pessimism. The self-confidence of yesterday has gone with the wind.

The average church member is most ignorant regarding his faith, and consequently he is utterly unfitted to cope with the arguments of the sects. A member of Jehovah's Witnesses can tie the average church member in knots because the Jehovah's Witness is carefully trained and indoctrinated. Also, the early converts are always the most zealous.

Dean Inge remarked that "religions are best when they are fresh from the mint." They are certainly the most enthusiastic then. This is one reason for the fantastic growth of this sect which has increased since the beginning of the century to — two million members with 387,000 missionaries in 94 countries. If had 260,000 converts last year and builds 400 Kingdom Halls annually.

Another reason for the growth of the sects is that they have a total theory of the origin and destiny of the world and of man. They have an answer to every question of man's and God's nature. One sees this in another fast growing sect, the Seventh-day Adventists.

It is typical of the anguish which rises out of the pessimism of our times and turning toward a cataclysmic event which will bring about the return of Christ, the destruction of the present world order, the defeat of Satan, and the rescue into the Kingdom of God of the righteous.

This apocalypticism is rooted in Jewish history and became most popular after the time of Jesus in the early church, reappearing at regular intervals ever since, especially in times of wars and other calamities. The Seventh-day Adventists are distinguished by a strong teaching program and by their adherence to Saturday as the Lord's Day.

There are endless varieties of sects — the British Israelites, the Rosicrucians, the Swedenborgians, the Theosophists, the Kabalarian philosophy, the Duck River and Kindred Associations of Baptists, and so on endlessly.

This is a free country and as long as a body does not disturb the peace and order of the land or endanger human life it has a right to practise its faith undisturbed.

Psychology has had a profound effect on the cults. The Communistic sects make fascinating reading, tracing their ancestry back to Plato and beyond.

The charismatic movement and speaking in tongues has been a traumatic experience for most churches. Many of the sects are revivals of old faiths, like Transcendental Meditation, and some are distinctly dangerous when they disguise their true beliefs and try to intrude their teachings into the schools.

One of the silliest notions of today is that there are no differences among the different faiths of mankind. There are a vast differences, and they make a vast difference to society and mankind.

Bishop visits St. Dunstan's

The Rt. Rev. R. Pierce, retired bishop of Athabasca, will be the celebrant and preacher at the 10 a.m. Sunday service at St. Dunstan's Anglican Church. Since coming to live in Victoria the bishop has served All Saints, View Royal and now is rector of St. David-by the-Sea, Cordova Bay.

Jan and Bill Laurie

Couple embarking on years of song

Two young people from First United Church — Jan and Bill Laurie — are embarking on a career of outreach in faith.

A commissioning service for the Lauries will be held at 7:30 p.m. Sunday in St. Aidan's United Church, 1691 Broadmead, near Richmond and Cedar Hill Cross Road.

The Lauries, both aged 23, have been married for two years. Jan was born in Victoria and received her education, including one year at university, in Victoria.

Bill was born in Dartmouth, N.S., into a naval family who moved to Victoria. Bill and Jan met when they were 13-year-olds attending a confirmation class at First United.

They resumed their friendship at the University of Victoria where Bill earned a bachelor of arts. He now is a candidate for the United Church ministry and the young couple will attend the Vancouver School of Theology a year from now.

Meanwhile, with the assistance of a support committee, they plan to go into the community and help churches in congregational events, youth groups, retreats and worship services. They have been singing with various musical groups for seven years in and out of church.

The Lauries are making themselves available for the coming year and will go anywhere in the province to make their services available.

They are calling their project Sing a New Song Unto the Lord. They can be reached through First United Church.

"A Family-Centred Church" 382-6524
NAZARENE
2571 Quadra Street
9:45 a.m. Sunday School
11:00 a.m. Morning Worship
6:00 p.m. Evening Worship
Pastor: Roland H. Feltmate

ELK LAKE COMMUNITY BAPTIST
5563 Pat Bay Highway
Rev. Ted Follows 658-8813
10:30 a.m.
RALLY DAY
7:30 p.m.
"THE AUTHORITY OF THE BELIEVER"

DOUGLAS STREET BAPTIST CHURCH
3277 Douglas Street
Pastor: REED. H. ELLEY
9:45 a.m.
Sunday School for all ages
11:00 a.m.
"YOU TOO ARE CALLED!"
7:30 p.m.
"ONE SIN TOO MANY"
"A friendly evangelical church"

CHRISTIAN APOSTOLIC CHURCH
2663 Shelbourne St. Victoria, B.C.
A SOUL HEALING MESSAGE
Original Christian Doctrine
Sunday Service, 11 a.m.

Christian Reformed
Agnes and Glanford
WORSHIP SERVICES
at 10:30 a.m. and 7:00 p.m.
Ministers: Peter W. DeBruyne, Gilbert J. Kamps

FIRST BAPTIST CHURCH
11:00 a.m.
"THE LADDER OF FAITH"
John A. Watson, Minister
Mr. John Tunstall organist and choir director

KNOX PRESBYTERIAN CHURCH
2964 Richmond Road
Visitors are most welcome
Minister: Rev. David A. Smith, B.A.
RALLY DAY
11 a.m. Morning Worship
"Equipment for Living"
Nursery Facilities
Sept. 19 — Covenant Players International Repertory Theatre from U.S.A.

TRINITY PRESBYTERIAN CHURCH
2964 Tillicum Road at Gorge Shopping Plaza
The Friendly Church close to Motels
10:30 a.m.
Church School resumes
11:00 a.m.
"A CHOICE OF RIVERS"
Minister: Rev. G. D. Smith, M.A.

FRIENDSHIP BAPTIST CHURCH
Welcomes you to its
10 a.m. FAMILY WORSHIP and Sunday School
7 P.M. EVENING SERVICE
at Gordon Head Rec. Centre, 1744 Feltham Rd.
Pastor: Rev. E. Kratofill, B.A., B.D. 477-8478
Affiliated with the Baptist General Conference

BRITISH-ISRAEL WORLD FEDERATION (CAN.)
Victoria Branch
Public Meeting: Sunday, Sept. 12th
Speaker: Mrs. Dorothy Abraham
Subject: "THE HEALING OF THE NATION"
Radio Broadcasts every Sunday
10 a.m. & 10:15 on KARI (550)

THE SALVATION ARMY
Citadel Corps
757 Pandora Avenue
Corps. Officers: Major and Mrs. Ivan McNeilly
9:30 a.m. SUNDAY SCHOOL
11:00 a.m. HOLINESS MEETING
7:00 p.m. EVANGELISTIC MEETING
The Message of God thru Music and the Spoken Word
Everyone is Welcome

VICTORIA BAPTIST CHAPEL
S.B.C.
3220 Cedar Hill Cedar Hill Community Centre
Bible Study 9:45 a.m.
fishers of men
Worship 11 a.m.
Rev. Bo Brantley Phone 477-5474
"We love because He first loved us" JN 4:19

St. Andrew's Presbyterian Church
Downtown — Douglas St. at Broughton
Ministers: Rev. Bruce Molloy: Rev. Andrew Mowatt
10 a.m. BIBLE STUDY SERVICE
11 a.m. "CRY DIGNITY!"
Recpetion of New Members; Church School, All Grades: Fellowship-Coffee Hour
Nursery Care
7 p.m. "THE NEED OF HONESTY"

VICTORIA ALLIANCE CHURCH
1792 Townley Street — Telephone 592-1821
Pastor: Rev. H. O. Craig
9:45 a.m. Family Bible Study
11:00 a.m. WORSHIP—Pastor Rev. H. O. Craig
7:00 p.m. Family Hour
"Holding Forth the Word of Life"

PENTECOSTAL ASSEMBLIES OF CANADA

OLDFIELD GOSPEL CHAPEL
5508 Oldfield Road
10:45 Family Bible School
11:00 a.m. Morning Worship and Praise with Rev. Gilbert Rowland
Tuesday, 7:30 p.m. Prayer and Bible Study
Pastor L. W. Henkel 658-5908

VICTORIA TRUTH CENTRE
There is an answer to every prayer and a solution to every problem
11:00 a.m. "METAPHYSICAL HEALING"
Dr. Emma M. Smiley, Minister
7:30 p.m.—"THE UNIVERSE IS LIFE"
Charles Glauser
11:00 a.m. Children's Church and Sr. and Jr. Young People's Society
1201 Fort St. Everyone Welcome

Emmanuel
BAPTIST CHURCH
2121 CEDAR HILL CROSSROAD Tel. 592-2418
8:00 a.m.—Prayer Service and Breaking of Bread
8:30 a.m.—Pancake Breakfast for everyone
9:30 a.m. Family Service
11:00 a.m. Morning Worship
OPERATION TIMOTHY (1)
"GOSPEL ACCORDING TO CHARLIE"
PASTOR NORMAN ARCHER PREACHING
Full Sunday School Program at both Morning Services
12:15 p.m.—Communion Service
7:00 p.m. — Evening Praise
TEACH US TO PRAY (9)
"THE ULTIMATE IN PRAYING"
PASTOR ALAN TURNER PREACHING
8:15 — "FOCUS" — personal, expressive worship.
8:30 p.m.
In living color:
"BUT THEY SAID IT COULDN'T BE DONE"
A special showing of an unforgetable movie!
Special welcome to UVic and Camosun students

COLWOOD PENTECOSTAL CHURCH
Pastor: D. L. McMillan, 2250 Sooke Road. Assistant: R. Bitterman
9:45 a.m.—Sunday School
11:00 a.m.—Morning Service
7:00 p.m.—WATER BAPTISMAL SERVICE
Coming Soon:
Sept. 26—Special Meetings with ROBIN THOMAS, CHARISMATIC EVANGELIST

Queens Avenue
804 QUEENS AVENUE
Minister: REV. BILL JOHNS
382-7833 592-1793
Wednesday, 7:30 p.m. SCHOOL OF THE BIBLE
10:30 a.m. FAMILY LIFE HOUR
7:00 P.M.
SPECIAL GUEST: LOEL SHEPPARD
with color sound film "MEXICO" and 8:30 Afterglow

SIDNEY PENTECOSTAL CHURCH
SUNDAY SERVICES IN THE KNIGHTS OF PYTHIAS HALL
9760 Fourth Street, Sidney
Rev. Chas. Barker, Pastor Phone 656-2545
11:00 a.m. "HERE IN IS LOVE"
7:00 p.m. "SPECIAL PRIVILEGES"

CHRISTIAN SCIENCE
FIRST CHURCH OF CHRIST SCIENTIST
A Branch of The Mother Church, The First Church of Christ, Scientist, Boston, Mass.
CHAMBERS at PANDORA
Sunday Services: 9:30 and 11:00 a.m.
Lesson Sermon:
SUBSTANCE
Sunday School: 9:30 and 11:00 a.m.
Wednesday Testimony Meeting, 8:00 p.m.
Reading Room, 1210 Broad Street
Nursery Come and Visit Us. Elevator

NORTH DOUGLAS PENTECOSTAL TABERNACLE.
Douglas at Canterbury Pastor: Rev. Harold Pendray
9:45 a.m. SUNDAY SCHOOL
11:00 A.M. "MIXED MULTITUDE"
7:00 P.M. "INDISPENSABLE THINGS"
Everybody Welcome

Central BAPTIST CHURCH
833 PANDORA AVE. 385-7786
"We preach Christ crucified risen and coming again"
Sunday Morning
1 Two similar FAMILY WORSHIP Services for your convenience
8:45 and 11:00 a.m.
This week's topic:
WANTED: ONE SHEPHERD
• Studies in the Psalms
2 9:45 a.m.
FAMILY BIBLE SCHOOL
3 7 P.M.
"BE RICH — WHY NOT!"
• The Witness Stand
• Pastor Holmes preaching
Pastor: R.D. Holmes
Assoc. Pastor: Alex Shook
Assoc. in C.E.: Miss Verne Scott
Asst. to Pastor: C.V. Eno
Visitors Warmly Welcomed
. . . and at Sooke Elementary School
10:30 a.m. FAMILY BIBLE FELLOWSHIP
7:30 p.m. Evening Gospel Fellowship
—A FELLOWSHIP BAPTIST CHURCH

CHINESE PENTECOSTAL CHURCH
800 Princess
SUNDAY 9:45 a.m. Sunday School
11:00 a.m. and 7:30 p.m. Worship Services
Prayer — Wed. 7:30 p.m. Youth, Friday, 8:00 p.m.
Pastor: Rev. Steve Wong 383-3878

Glad Tidings
GOD'S WORD AS IT IS FOR MEN AS THEY ARE
PENTECOSTAL CHURCH
842 North Park St.
384-7633 384-0113
PENTECOSTAL ASSEMBLIES OF CANADA—ASSEMBLIES OF GOD (U.S.A.)
9:45 A.M. CHRISTIAN EDUCATION
• Bible Classes for all ages
• Bus Service—658-5694 or Church Office
11:00 A.M.
"SEEING THE KING"
7:00 P.M.
"ARE YOU CONFUSED?"
• Pastor Speaking
• Special Music, Choir, Inspiration
• Tues: Family Night—7:00 P.M.—CRUSADERS, BOYS CLUB, BIBLE STUDY & PRAYER
• Fri: Youth Service
"Find Reality in Christ at All Services"
REV. E. E. AUSTIN, PASTOR
REV. BILL HALE, Minister of Christian Education & Music

Pastor: JOHN STONE
trinity christian centre
949 FULLERTON AVE.
TUESDAY — PRAYER 7:30 P.M.
SEE "CHARISMA" SAT. 10:30 A.M. CH. 11
11 A.M. DAVE NELSON
7 P.M. JOHN STONE
Pastor at Large HARALD BREDESEN
THURSDAY—SCHOOL OF DISCIPLESHIP 7:00 P.M.

THE CHRISTADELPHIANS
ADVANCEMENT OF SCRIPTURE KNOWLEDGE
1396 McKenzie Avenue
Great News FOR THE World
PEACE OF MIND
Bible Address D. Snobelen Sun. 7:30 p.m.
Everyone Welcome No Collections
Sunday School 9:30 a.m.
Memorial Worship 11:00 a.m.

On this rock a Pacific cathedral stands

Retired archdeacon tells of Christ Church ceremony 50 years ago

By ARCHDEACON G. H. DOWKER

Now retired in Victoria, Archdeacon Dowker was a teacher at Shawnigan Lake School 50 years ago. He was ordained at St. Paul's, Vancouver, the following year, and was dean of Montreal from 1952 to 1960.

There must still be not a few people, and I am one of them, who were present on the occasion 50 years ago of the laying of the cornerstone of Christ Church Cathedral.

In the cathedral chapel, which occupies the northeast end of the building, you will find the cornerstone bearing this inscription: "To the glory of God this stone was laid by the Lord Bishop of London on Sept. 9, AD 1926."

You will also find the memorial stones marking the resting place of the ashes of the bishop and the dean who worked together toward the building of this fine stone church.

They honor Charles de Veber Schofield, fifth bishop of British Columbia (1916-1936) and his wife Emily May, as well as Cecil Samuel Quainton, dean and rector (1917-1937) and his wife Minnie.

Let us look briefly at the four principal persons on the platform for the ceremonies of that event. You will find the visiting dignitary, the Bishop of London, also depicted in a stained glass window in the narthex of the northwest tower. The Rt. Rev. and Rt. Hon. A. F. Winnington-Ingram was the highly regarded and much-loved Bishop of London for many years.

He was invoted not only in that capacity but also as president of the B.C. and Yukon Church Aid Society which had been involved for many years in many ways with the development of the church in this new land.

You will see him in the window, clad in episcopal cope and mitre and with the dome of St. Paul's Cathedral, London, in the background.

The bishop was delighted with the site of the new church, and preached in the old wooden cathedral, which stood were the Law Courts now stand.

His theme was in the words of the Psalmist: "The Lord sitteth above the water floods; the Lord remaineth a king forever." There was an inspiring and lifting quality about the sermon which I shall never forget.

We look next at the bishop of the diocese, Dr. Schofield. As I remember him he was a strong but gentle character.

A Canadian by birth, he had taken theological training and began his ministry in England but returned to his native province of New Brunswick.

He was dean of Fredericton when he was called here in 1915 and was elected bishop the following year. I picture him as coming from the Atlantic seaboard with the dream already dawning of building a worthy cathedral facing the Pacific Ocean and claiming for Christ "dominion from sea to sea."

It took him a year to find the man he wanted to succeed him as dean. In 1917 Cecil Samuel Quainton came from Brandon, Man., to form with him a very effective team as leaders of this diocese.

They were different types of men but they worked together happily and constructively. They were together 19 years.

Quainton was indeed a remarkable person. A many-sided man, devoted, daring and original, well-educated, widely read, he at once caught the bishop's vision of the new cathedral.

Having demonstrated the power of his own ministry for nine years in the old cathedral, he imparted to the laity and to many other clergy his enthusiasm for a cathedral building which would adequately symbolize that the church's chief duty is to love and worship God and this is her primary witness to the world.

In recent years a family of the congregation has erected a window in the southwest tower in memory of a loved one and "to honor the ministry of Dean Quainton." It is good glass and good artistry but it gives the impression that the dean came directly to Victoria from Yorkshire in England and went direct from here to the Eternal City in 1937.

The facts are that he had already had a distinguished ministry in Yorkshire and was chosen by the church in England with 15 or 20 other priests, including such distinguished men as Fathers Paul Bull and Cyril Hepher, to come on a mission of help to Western Canada in 1913.

He went as missioner to Saint Matthew's, Brandon, and so captivated them there that, when a vacancy occurred in their rectorship, he was called back from England to be their new rector and did effective work on the Prairies from 1914 until he came to Victoria.

As a teenager I heard him for the first time as visiting preacher in All Saints' Church, Winnipeg, to which our family belonged. I fell under his spell that day and, while I had never lived in Victoria for any length of time until I retired here at the end of 1969, I frequently visited the city and always heard Dean Quainton. His influence has stayed with me and helped and inspired me through all the intervening years.

In September, 1937, having been 40 years in the ministry, he resigned from the cathedral at the age of 70 and went back to his homeland saying "I want to strike a blow for England before I die.

For a few months he began to make a real impact in the parish of Ruislip, Middlesex, but he died there before the end of the year. He loved Victoria and the cathedral and it is not surprising that his ashes, and those of Mrs. Quainton who died two weeks later, were brought back to an honored resting place in the cathedral which he helped to build and which he served so faithfully and effectively.

One other person on the platform at the laying of the cornerstone should be noted —Archdeacon E. P. Laycock. An Englishman who had done some pioneer missionary work, he was archdeacon to Bishop Schofield.

Trained as an architect, he was keenly and helpfully concerned with the new building. He worked unobtrusively with the architect, J. M. Keith. He followed the work with the builders and passed on the suggestion of one of them, which was carried out, that a model in stone of a robin on her nest should surmount one of the pillars where the bird had been accustomed to come when the building was still open to the sky.

When I visited the archdeacon in Poole, Dorset, in 1970, I found the walls of his room covered with pictures of Victoria and the cathedral and the bishop and dean with whom he had worked here.

He said he would love to see the cathedral completed. Obviously, that will not be possible on the original plan, but some day and in some way, the east end will have to be finished.

Cecil Quainton was the right man in the right place at the right time. There have been four deans here since his time, and all have had their special gifts and made their distinctive contributions.

Only one, Brian Whitlow, has served here longer than Quainton (21 years this year) and, under him, the finishing of the towers has been completed, and the great arch between them.

The anniversary of the laying of the cornerstone is a reminder to all of us that "on Christ the solid rock we stand — all other ground is sinking sand."

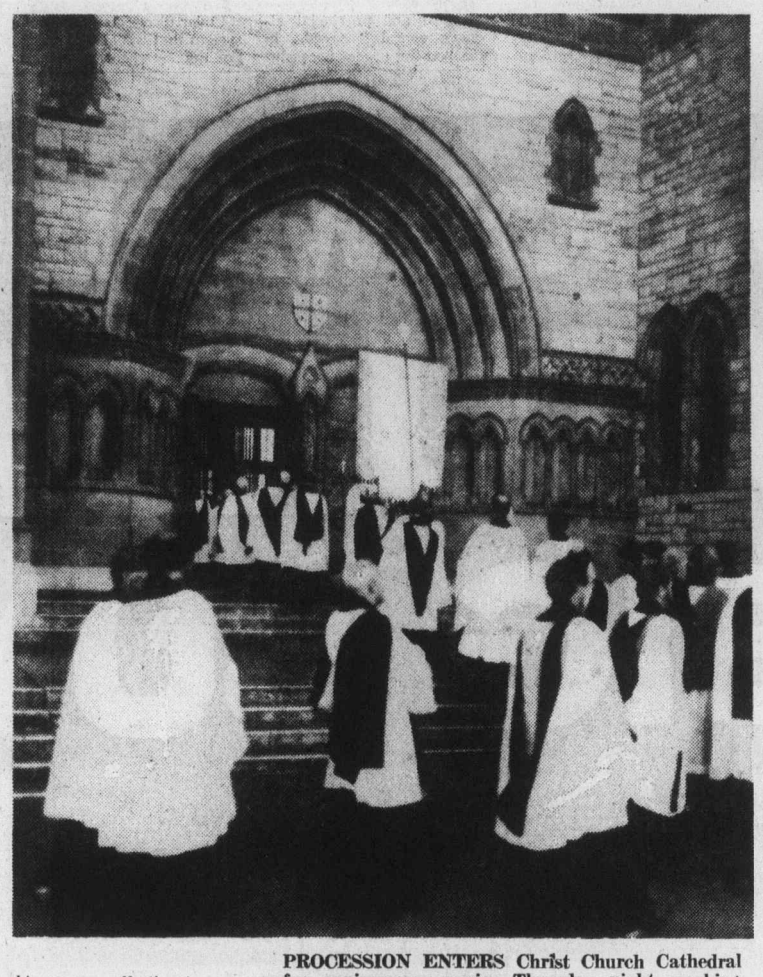

PROCESSION ENTERS Christ Church Cathedral for anniversary service Thursday night marking 50th anniversary of laying of cornerstone. Anglican Primate for Canada, Archbishop Edward Scott, preached at service which included performance of motet commissioned from Dr. Bernard Rose, director of music, Magdalen College, Oxford. Other commemorative events include recital by cathedral choir and organist at 4 p.m. today.

RELIGION
Editor: Don Gain

Reformed Episcopal
CHURCH OF OUR LORD
Humboldt and Blanshard St. Victoria, B.C.

Bishop Stacey

11:00 A.M.
MORNING PRAYER
Rt. Rev. Gordon R. Stacey D.D., rector
Assistant Rev. Harry Gleeson 383-4164

MAINLAND • VANCOUVER ISLAND FALL SCHEDULE

EFFECTIVE SEPTEMBER 12, 1976

1 BETWEEN Victoria (Swartz Bay) and Vancouver (Tsawwassen)

Fifteen sailings daily from each terminal.

Lv SWARTZ BAY		Lv TSAWWASSEN	
7:00 am	3:00 pm	6:30 am*	2:00 pm
8:00	3:15*	7:00	3:00
8:15*	4:00	9:00	5:00
9:00	5:00	10:00*	6:00
11:00	7:00	10:00	7:00
11:45*	8:00	11:00	9:00
12:00 noon	9:00	1:00 pm	10:00
1:00 pm		1:30*	

*MV Queen of Alberni: overheight vehicles given preferred loading. No buses or foot passengers on these sailings.

2 BETWEEN Nanaimo (Departure Bay) and Vancouver (Horseshoe Bay)

Eleven sailings daily from each terminal.

Lv DEPARTURE BAY		Lv HORSESHOE BAY	
6:30 am	4:00 pm	6:30 am	4:00 pm
8:30	5:00	7:15	5:00
9:30	6:00	8:45	6:15
11:00	8:30	11:00	8:00
1:00 pm	10:00	1:15 pm	10:45
2:00		2:00	

Sail by bus!
There's a bus on every sailing. (Except on the Queen of Alberni). For complete information on Pacific Stage Lines service phone your nearest bus depot.

British Columbia Ferries
For information phone
VANCOUVER 669-1211 VICTORIA 386-3431 NANAIMO 753-1261

Silver Threads

VICTORIA

MONDAY — 8:30 a.m., drop-ins, cards, shuffleboard, pool, library; 9:30, arts and crafts; 11:30, lunch; 1 p.m., arts and crafts, stamp club; 1:15, bridge; 7:20, whist.

TUESDAY — 8:30 a.m., drops-ins, cards, shuffleboard, pool, library; 9:30, arts and crafts; 11:30, lunch; 1 p.m., arts and crafts; 2:30, bowling at Town and Country.

WEDNESDAY — 8:30 a.m., drop-ins, cards, shuffleboard, pool, library; 9:30, arts and crafts; 11:30, lunch; 1 p.m., arts and crafts, chess club; 7:20, whist.

THURSDAY — 8:30 a.m., drop-ins, cards, shuffleboard, pool, library; 9:30, arts and crafts; 11:30 to 1 p.m., health counselling; 11:30 a.m., lunch; 1 p.m., arts and crafts.

FRIDAY — 8:30 a.m., drop-ins, cards, shuffleboard, pool, library; 9:30, arts and crafts; 11:30, lunch; 1 p.m., arts and crafts; 1:15, bridge; 7:20, cribbage.

SATURDAY — 11 a.m., drop-ins, cards, shuffleboard, pool; 2 p.m., chess, whist; 7:20, 500 card game.

SUNDAY — 1-4 p.m., drop-in.

Tickets on sale for Vancouver shopping trip Oct. 5, $6.50; Reno Oct. 3-9, $124 each twin. Call 388-4268 for further information.

SAANICH

MONDAY — 8:30 a.m., drop-ins, billiards, shuffleboard; 9:30, Hampton Singers practice, ceramics and pottery; 11:30, soup and sandwich lunch; 1 p.m., duplicate and contract bridge; 1:30, oil painting with Mrs. Troop; 7, Hampton Happy Gang Orchestra practice.

TUESDAY — 8:30 a.m., drop-ins, billiards, shuffleboard; 9:30, carpet bowling, basketry; 11:30, first hot meal of the season; 1 p.m., chess, billiards; 1:30, progressive whist.

WEDNESDAY — 8:30 a.m., drop-ins, billiards, shuffleboard; 9:30, novelty class for beginners only, oil painting with Anne Bouveur, woodcarving, leatherwork; 11:30, hot meal; 12:30, p.m., films; 1:30, sing song and variety concert; 7:30, dance with the Hampton Happy Gang.

THURSDAY — 8:30 a.m., drop-ins, billiards, shuffleboard; 9:30, knitting and crocheting with Ida Sheppard, carpet bowling; 11:30, hot meal; 1 p.m., progressive and contract bridge; 1:30, oil painting with Edith Hall.

FRIDAY — 8:30 a.m., drop-ins, billiards, shuffleboard; 9:30, novelty class, carpet bowling; 11:30, soup and sandwich lunch; 2 p.m., Jacko, billiards, drop-ins; 7:30, progressive whist.

SATURDAY — 9:30 a.m., songmen practice; 1:30 p.m., cribbage, billiards, drop-ins; 7:30, bingo — everyone welcome — proceeds to the furnishings fund for our new auditorium.

SUNDAY — 2 p.m., concert orchestra practice.

Instructors needed for dressmaking and pottery. Tea and coffee served daily at 10 a.m. and 2:30 p.m. — visitors welcome. Volunteer drivers needed to drive handicapped members to and from the centre — Phone 382-3151 or 382-3152. Reno trip Oct. 3 — phone 382-3151 for information.

ESQUIMALT

MONDAY — 10 a.m., drop-ins, learn to dance; 1:30 p.m., carpet bowling, oil painting with Mr. Bates; 2:45, alley bowling.

TUESDAY — 10 a.m., drop-ins; 1:30 p.m., carpet bowling, swimming with instruction, sauna and whirlpool.

WEDNESDAY — 10 a.m., Silver Singers; noon, hot lunch; 1:30, progressive whist, novelty class; 2:30, tea.

THURSDAY — 10 a.m., drop-ins, sewing class; noon, discussion group luncheon, everyone welcome; 1:30, discussion group, chess.

FRIDAY — 10 a.m., learn to carpet bowl; 1:30 p.m., drop-ins.

Tickets for the Tofino-Long Beach trip Sept. 22-23 are $42 each, which includes accommodation and two meals.

Keep fit class starts Sept. 21. Call 386-6108 for further information.

ST. DAVID BY-THE-SEA
5184 Cordova Bay Rd.
Acting Rector: Right Rev. R. J. Pierce
8:00 Holy Communion
9:45 Mattins
Guest Preacher: Rev. W. J. Lunny

CITY AND DISTRICT CHURCHES

GOSPEL CHAPELS

OAKLANDS CHAPEL
Fernwood and Cedar Hill Road
SUNDAY
9:30 a.m.—Breaking of Bread
11:15 a.m.—Family Bible Hour
Sunday School
5:30 p.m.—Family Fellowship Tea
7 p.m.—Evening Service
Speaker for both services
Mr. E. Cleveland
Thursday 8 p.m.—
Prayer and Bible Study

VICTORIA GOSPEL CHAPEL
935 Pandora Avenue
SUNDAY
9:30 a.m.—Breaking of Bread
11:15 a.m.—Sunday School and Family Bible Hour
Speaker: Mr. Bert Jones
7 p.m.—Evening Service
Mrs. Stan Olliver
Wednesday 8 p.m.
Prayer and Bible Study

MENNONITE

SAANICH COMMUNITY CHURCH
990 Falmouth Road—384-8841
10:00—Family Worship
11:00—Bible and Optional Classes
Pastor—G. L. Braun, 477-6111

ASSOCIATED GOSPEL CHURCHES

GOSWORTH ROAD
Community Church
2845 Gosworth Road
Rev. C. R. McKnight 386-9793
9:45—Sunday School
11:00—Worship Service
7:00 p.m.—Evening Meeting
Tues., 7:30—Bible Study

SOCIETY OF FRIENDS

SOCIETY OF FRIENDS
(Quakers)
MEETING FOR WORSHIP
SUNDAY 11 A.M.
VISITORS WELCOME
1831 FERN ST.

EVANGELICAL FREE CHURCH

PARKDALE FREE CHURCH
1095 Tolmie Ave. 382-7513
SUNDAY
Sunday School—9:45 a.m.
Morning Worship—11:00 a.m.
Evening Worship—7:00 p.m.
Pastor, Carl Klassen
479-4431 384-3646

LUTHERAN

LUTHERAN CHURCH OF THE CROSS
Cedar Hill and Cedar Hill Cross Road
Alfred J. C. Johnson, Pastor, 477-3851
10:00 a.m.—Divine Worship Service
The Church Where Families Worship Together
Evangelical Lutheran Church of Canada
(E.L.C.C. formerly A.L.C.)
Visitors Welcome

GOOD SHEPHERD LUTHERAN CHURCH
2815 Cedar Hill Road
Rev. Fred Knebel, Pastor
10 a.m.—English Service
11 a.m.—German Service
11 a.m.—Sunday School

GRACE LUTHERAN CHURCH
1273 Fort St. 383-5256
Lutheran Church in America
(Across from Central Junior High)
11 a.m.—Worship with Holy Communion
Minister Rev. Ronald Nelson
"Come, let us worship the Lord!"

REDEEMER LUTHERAN CHURCH
Corner Jacklin and Jenkins
(Across fro Belmont High).
9:45 a.m.—Sunday School
11 a.m.—Worship Service
Minister Herman Bickel, 478-8850.

HOPE LUTHERAN CHURCH
MISSOURI SYNOD
1924 Carrick Street off Foul Bay
The Rev. L. M. Carlson, Pastor 592-2308
Sunday:
9:30—Church School and Bible Class
10:15—Divine Worship Service
ALL WELCOME
A Church of "The Lutheran Hour" and "This is the Life"

PSYCHIC SCIENCE

VICTORIA CENTRE OF PSYCHIC SCIENCE
819 Fort Street
Sundays, 11 a.m.
Worship and Social Fellowship
Clairvoyance at Every Service
Sunday School—4 to 12 years
Every Second Thurs. Monthly
Psychic Demonstrations 7:30 p.m.
Every 1st and 3rd Wednesday monthly
Tea and Psychic Readings
1:30-3:15 p.m.

UNITARIAN

UNITARIAN CHURCH OF VICTORIA
106 Superior Street
Homecoming
Rev. Colin Mallard

ANGLICAN

christ church cathedral
Quadra at Courtney
2 blocks up from Douglas
8:00 a.m. Holy Eucharist
9:30 a.m. Family Eucharist
11:00 a.m. Sung Eucharist
5:15 p.m. Family Eucharist
7:30 p.m. Evensong
WEEKDAYS
Mattins, 9:00 a.m.
Evensong, 5:15 p.m.
Holy Eucharist:
Tues. and Wed., 11:00 a.m.
Thurs., 7:30 a.m.,
Fri., 12:15 noon

ST. DUNSTAN'S
Gordon Head Parish Church
Tyndal & San Juan
8:00 a.m. Holy Communion
10:00 a.m. Family Eucharist
Sunday School, Nursery
Preacher The Rt. Rev. R. Pieke

St. John's
QUADRA AT MASON
8:00 a.m. Holy Communion
9:30 a.m. Family Communion
(Nursery Facilities)
Sunday School Registration
11:00 a.m. Morning Prayer
THURSDAY
10:30 a.m. Holy Communion

ST. BARNABAS
Belmont and Begbie
7:45 a.m. Mattins and Holy Communion
9:30 a.m. Eucharist and Holy Baptism
10:30 a.m. Sung Mass
7:30 p.m. Solemn Evensong
HOLY COMMUNION DAILY
Rector: Canon B. T. Page, M.A.
595-8242

ST. GEORGE THE MARTYR
Cadboro Bay Road and Maynard Street
Rev. Barry Jenks, 477-0705
8:00 a.m. Holy Communion
9:30 a.m. Parish Family Eucharist
11:00 a.m. Morning Prayer
Wednesday, 7:30 a.m.
Thursday, 10:00 a.m.

St. Luke's
Cor. Cedar Hill and Cedar Hill X Rd.
Rector: The Venerable C.E.F. Wolff
8:00 a.m. Holy Communion
9:30 a.m.
CHURCH FAMILY SERVICE
This service will be followed by the Sunday School Registration in the Church Hall.
11:00 a.m. Morning Prayer
7:30 p.m. Evensong and Sermon

ST. MARY'S
ELGIN ROAD
The Parist Church of Oak Bay
The Ven. Hywel J. Jones L.Th., Rector
8:30 a.m. Holy Communion
9:30 a.m. Family Eucharist
11:00 a.m.—Mattins
Preacher—The Rev. R. D. MacRae, B.A., M.S.W.
7:00 p.m.—Evensong
THURSDAY
10:30 a.m. Holy Communion

ST. MATTHIAS
Richmond at Richardson
Rector:
Canon W. E. Greenhalgh, L.Th.
Assistant:
Rev. David Fuller, B.Sc., M. Div.
8:00 a.m. Holy Communion
10:30 a.m.
Mattins, Baptism, Church School Registration, Nursery
THURSDAY
10:30 a.m. Holy Communion

St. Peter's
ANGLICAN CHURCH
Serving the Lake Hill Community
9:00 a.m. Holy Communion
10:30 a.m. Holy Eucharist
Rev. W. B. Munday, 382-4848

St. Philip's
Neil Street and Eastdowne Road
Rector — Rev. D. Neil Robinson
8:00 a.m. Holy Communion
9:15 a.m.—Family Eucharist—Rev. Robert MacRae of the Primate's World Relief and Development Fund will be visiting.
11:00 a.m.—Morning Prayer
Wednesday 15th, 7:30 p.m. Guild of Health.
Thursday 10:00 a.m. Holy Communion

UNITED

FIRST UNITED CHURCH
Quadra at Balmoral
Rev. Hugh M. Hunter
Rev. George Struthers
Mr. Lawrence E. Moon
11:00 A.M.
MORNING WORSHIP
Fresh Truths in Old Stories
No. 1—"CREATION ACCORDING TO GENESIS"
Rev. Hugh M. Hunter
Toddler and nursery facilities available
Sunday School registration September 19

METROPOLITAN UNITED CHURCH
Pandora at Quadra Street
FAMILY SERVICE
11:00 a.m.
WHAT WILL WE TEACH OUR CHILDREN?
Rev. E. Laura Butler, B.A., S.T.M.
7:30 p.m.
ORDINARY FOLK
Rev. A. Calder, B.A.
Choir Director: Don Kyle, B.Ed.
Organist: Ursula Thomas, L.R.S.M.
Visitors Welcome

CENTENNIAL UNITED CHURCH
Gorge Road and David Street
(Opp. Colony Motor Inn)
Minister: Rev. John Travis
11:00 A.M
"INTRODUCING . . ."
The Minister Preaching
SUNDAY SCHOOL STARTS
Organist: Mr. Ernest Williams

ST. AIDAN'S UNITED CHURCH
Richmond at Cedar Hill X Road
Ministers: Rev. J. Rae Allan
Rev. Clare Holmes
Music Director: Vera Barclay
MORNING WORSHIP
9:30 Rev. Clare Holmes
11:00 Rev. J. Rae Allan
9:30 a.m. Sunday School Registration
Creche provided at both services.

OAK BAY UNITED
Mitchell and Granite
Minister: Rev. W. Van Druten
Minister Emeritus:
Dr. D. B. Sparling
Organist: R. Kroeger
Youth Director: Ron Fuller
11:00 A.M.
"What Are You Hiding?"
Nursery 11 a.m.

belmont avenue united church
2023 Belmont at Pembroke 595-4796
Minister: Rev. Robert F. McPherson
11:00 a.m. Morning Service
Nursery Available

CADBORO BAY UNITED
3625 ARBUTUS ROAD
Minister: Dr. R. A. McLaren
10 A.M.
"WHEN WE GIVE OUR WORD"
10 a.m. Nursery

FAIRFIELD UNITED CHURCH
Corner Moss and Fairfield Rd.
Rev. H. W. Kerley
9:45 a.m. Family Service
Sunday School
11:00 a.m. Morning Worship
H. W. Kerley, Minister

A Warm Welcome for You at
GORDON HEAD UNITED CHURCH
Corner of Tyndall and San Juan
11:10 A.M.
FAMILY SERVICE
Registration for Church School and Mid-Week Groups
Child Care
Rev. Franck Patterson, 477-6505

James Bay United
511 Michigan Street
A friendly church serving the whole community since 1891
Rev. R. H. Dobson, Minister
9:30 a.m. Sunday School and Family Service
11:00 a.m.
MORNING WORSHIP

Basford flays lawyers for 'gross over-reaction'

OTTAWA (CP) — Justice Minister Ron Basford released a department memo Friday proposing reductions in the right of an accused to a jury trial, but said the proposal is in "a very preliminary stage."

"I don't know," he said when asked whether the proposal would emerge as part of a Criminal Code amending bill in the next session of Parliament.

"It hasn't even been recommended to me by officials."

Basford said at a news conference it was a "gross over-reaction" for the Ontario Criminal Lawyers Association to call the proposal totalitarian. Association members evidently hadn't digested the full memo, which dealt with pre-trial procedures.

The memo was written by D. H. Christie, associate deputy attorney-general, and was discussed among federal and provincial officials at a recent meeting in Whitehorse.

A number of modifications were proposed.

Basford and provincial attorneys-general agreed in June "on the urgent necessity to reduce time-consuming delays in criminal court proceedings while maintaining the principles of essential fairness to an accused."

Under discussion has been a system that would replace the preliminary hearing—a pre-trial procedure at which the crown case may be tested — with full disclosure by the crown of the case against the accused.

The Christie memo proposes that for certain "high-volume offences" such as theft, robbery, forgery and drug traffickings, the accused would lose the right to trial by jury. If the crown decided to limit the accused's options, the maximum penalty for the offence also would be reduced.

Spending unfair, say NDP

OSHAWA, Ont. (CP) — The federal Liberal party is trying to save its neck by using public money to promote its anti-inflation program, Ed Broadbent, federal New Democratic Party leader, said Friday.

Broadbent was reacting to the announcement Thursday that the federal government plans to spend $1.1 million on a campaign to convince Canadians that the anti-inflation program is working.

"There is no question that the taxpayers are subsidizing Liberal propaganda," Broadbent said.

"It's a reincarnation of Information Canada doing the job of the Liberal party, but being paid for by the taxpayer."

Broadbent, in the middle of a two-week Ontario tour in which he has repeatedly called the anti-inflation program a sham and a hoax, said Prime Minister Trudeau and his cabinet should try to sell their controls program by going out to the people and convincing them themselves, rather than spending tax dollars.

"The entire fate of the Liberal party is at stake," he said. "The prime minister is fighting for his political life."

The NDP leader said opposition spokesmen are spending party money to oppose the program while the prime minister is using public funds.

"It's a borderline question at times as to whether a program which you are using public money to publicize is a partisan effort or an information exercise," he said. "I think the borderline has been crossed."

Broadbent said parts of the government advertising campaign are misleading.

He said some of the advertising asserts that the anti-inflation program has been responsible for part of the decline in the rate of inflation.

"They have not produced any information to prove it," he said.

The NDP leader said the major reason for the decline in the inflation rate is stable food prices, which do not come under the controls program.

Presses must roll, says CLC

OTTAWA (CP) — The Canadian Labor Congress (CLC) has asked members of the Newspaper Guild to stay on the job during the CLC day of protest Oct. 14 so they can report on the national demonstration against the federal anti-inflation program.

Bill McLeman, Canadian director of the guild, said Thursday the CLC request is an attempt to ensure that coverage of the day of protest "will not be limited to reporting done by non-union or anti-union management employees."

However, newspaper union employees have been asked to give up a day's pay to help purchase newspaper advertisements expressing their support for the CLC stand against the federal program of selective wage and price controls.

Members of other unions involved in news production also have been asked to remain on their jobs, so the stories written Oct. 14 will reach the public.

Dam work awarded

VANCOUVER (CP) — British Columbia Hydro has awarded a $107.5-million contract for construction of the main dam and associated works of the Seven Mile power project on the Pend d'Oreille River southeast of Trail.

Hydro said in a statement the contract has been awarded to a joint venture headed by Atkinson-Harney Corp. of San Francisco and including H. B. Zachry Co., Al Johnson Construction Co. of Canada Ltd., and Commonweath Construction Co. Ltd.

Blood clinics next week

Red Cross blood donor clinics next week will be at Red Cross House, 1046 Fort, from 2:30 p.m. to 8 p.m. Monday and Tuesday; Saanich firehall 2 p.m. to 8 p.m. Wednesday; Sooke community hall 3 p.m. to 8 p.m. Thursday; and Victoria city hall 11 a.m. to 4 p.m. Friday.

WOODWARD'S SATURDAY BIG BUY

ANTI-FREEZE
Don't let the cold weather catch you sleeping. Fill up on anti-freeze now — and at this price you can't wait! It's anti-boil too — good for any season. Helps protect your cooling system against rust. Gallon 4.99

Drive 'n Save 10W30 OIL
SAE detergent oil that's warranty approved for your car and priced to stock up on. Multi-viscosity for year-round utility, so you'll be sure to get your money's worth.

Gal. Each 4.99

2 Gal. for 4.99

POWERFUL SAVINGS FOR YOUR CAR! PERSONAL SHOPPING ONLY WHILE QUANTITIES LAST.
NO PHONE, MAIL OR C.O.D. ORDERS PLEASE. WOODWARD'S TIRE AND AUTO CENTRES.

Items on this page are available at your nearest Woodward's store. All stores open Saturdays, 9:30 a.m. to 5:30 p.m.

Woodward's

CHARGE IT! Your Woodward's Account Card lets you take advantage of exceptional savings any time! Phone or call in at your nearest Woodward's Credit Office and arrange a plan to suit your convenience.

386-2121
Monday through Saturday
8 a.m. to 6 p.m.

The Daily Colonist.

Vancouver Island's Largest Shopping Centre in Print

CLASSIFIED ADVERTISING

1 BIRTHS

ANTROBUS — Born to Mike and Marion (nee Tepper) on September 4, 1976, at Royal Jubilee Hosuital, a girl, Michelle Lee, 6 lbs. 14 ozs., a sister for Billy. Thanks to Dr. Nyhof, Dr. Horne and Maternity staff. (Insured).

FERRALL — A rookie, Jeremy David, to join the team of George and Sandra. Born September 2, weighing in at 6 lbs. 14 ozs. Scuted by Dr. Hathaway and Maternity Staff Victoria General.

FOORT — Born to Ken and Diane (nee Dickson) August 30, 1976, a beautiful daughter, Josie Marie, 7 lbs. 8 oz. First grandchild for Jim and Marie Dickson, Victoria, eighth for Lillian Foort, New Westminster. Great-grandparents John and Josephine Koropatnisky, Surrey. Many thanks to Dr. Heimlich and Conway, Nurse MacDonald and staff at Victoria General Hospital. (Insured.)

MOHR — Born to Shelley and Barry, a girl, Melanie Nicole, 6 lbs. 5½ ozs., on September 5, 1976. First grandchild for Tom and Edith Murray and the Mohrs of Saskatchewan. Sincere thanks to Dr. Gelling.

THOMAS — Born to Andy and MaryAnne on August 31, 1975 at Royal Jubilee a boy, Andrew Benedict 5 lbs. 6 oz. A brother for Edward and Maureen. Thanks to Dr. Rasmussen, Dr. Prevost and Maternity Staff.

DEATH and FUNERAL ANNOUNCEMENTS DIRECTLY FOLLOWING CLASSIFIED

14 ANNOUNCEMENTS

ROYAL SCOTTISH COUNTRY Dance Society. Come join the dance. New classes of all levels begin Monday, Sept. 13, at 8 p.m. Sir James Douglas School, Moss and Fairfield Sts. For information phone Joe Huebner, 384-2652, or Gerry Dunn, 598-6547.

REGISTER NOW, SOUTH VAN Isle Lions Baton and Drum Corps. Baton's girls 6 years up, drum's girls or boys 12 years up. 386-8074 or 384-5105.

THROUGH

SELL IT

CLASSIFIED

15 COMING EVENTS and MEETINGS

BINGO

Victoria Elks Lodge

Saturday, Sept. 11, 1976

Old Age Pensioners Hall
Government Street

7 p.m.

1 Card $1.00
6 Cards $2.00
Extra Cards 25c ea.

BINGO

Non-status Indians, Langford Legion, Station Rd., Monday, 7:30 p.m. Early Bird Games start at 7.
NO GAMES LESS THAN $25
6 cards $2. Extra cards 25c. Everyone welcome.

BINGO

NORWAY HOUSE
1110 Hillside Ave.
Every Tues. 7:30
Admission $1—6 cards $2.00

HANDICAP AWARENESS WEEK, Sept. 11-18th, Panel discussions on handicapped housing, supervision and guidance, will be held 2 p.m. Tues. Sept. 14th. at CNIB, 1609 Blanshard st. Public meeting.

KUDRA, AKBERI (MRS. BALI Kudra) 2278 Pacific. $1.00 lottery ticket 1976 winner No. 13827750788 — $7200 Plymouth Volare sedan fully powered. Congratulations.

BINGO
Norway House Bingo Will Start Sept. 14.

PHILADELPHIA STRING QUARTET Concert Haydn, Bartok, Brahms. Wednesday, September 22, 144 MacLauren, U-Vic. Tickets $8.

BINGO EVERY WEDNESDAY afternoon, 1:30 p.m., Old Age Pensioners Hall, 1600 Government St. Everyone welcome.

MYSTERY TOURS
Leaves V.I. Coach Lines depot every Sunday at 1:30 p.m. Return 5 p.m. $4.50 includes tea. 385-4411.

REGULAR SATURDAY OLDTIME dance, 9-12, Columbian Orchestra, St. Albans Hall, coffee, 479-8803.

20 LOST and FOUND

URGENT
Desperate to recover jewelry lost on Ferndale between Gordon Head Road and Houlihan Place. Will gentleman who picked same up approx. 11 a.m Thurs. please call 479-6913. Reward.

TAKEN FROM PARKING LOT near Colony Motel three weeks ago, chocolate brown lined cowhide man's hip-length jacket with chest pockets, white stitching and snap buttons. Reward. Phone 595-3035.

LOST: DOMESTICATED SHORT-haired cat, markings are black and white with grey lines on black, 11 years old, will come to the name of Old Chap. Linda Lane area. $25 reward. 474-1454.

LOST: IN THE AREA OF HEARD St., and Esquimalt Ave., on Friday a sum of money by a young businessman — urgently needed to pay an account. Will the finder please contact Michael at 384-6508.

LOST: SINCE SEPT. 7 MALE black and white English cocker. Answers to Max. Vicinity of Cedar Hill and Doncaster. Please call 595-6519.

FOUND, SMALL FEMALE CAT brown and black markings. Oxford and Linden area. 383-2460, after 6 p.m.

WOULD THE PERSON WHO found a beige wallet, vicinity of Empress Hotel, kindly phone 479-5701.

LOST: HILLSIDE-FERNWOOD area, one year old white cat. Answers to Snow White. 387-5975, 598-8464.

LOST: LIGHT BROWN SHOULDER bag, Yates and Government St. I.D. and personal papers needed. Reward. 479-9698.

LOST — PAIR OF MEN'S glasses, in black case, Esquimalt shopping centre area, please call 382-6803.

FOUND: TORTISE SHELL KITten with flea tag, near Fort and St. Charles. 592-4046.

LOST— HEARING AID, MAICO, vicinity Bethany Court, on Sunday Aug. 29, 383-2726.

LOST: JULY 4, VIOLIN IN black rectangular case. Large reward. 595-7133.

LOST: LADIES' GOLD WATCH, probably vicinity of Esquimalt Plaza, reward. 382-9705.

LOST: ONE B.C. JADE ROUND earring for pierced ears. Reward, 595-7126.

LOST: WALLET. NO QUESTIONS asked. Reward. 382-6979, 477-1945.

LOST: 4 KEYS ON RING; green, gold, silver keys. 383-0377.

21 HELP WANTED GENERAL

ADVERTISEMENTS IN THIS CLASSIFICATION MUST COMPLY WITH THE BRITISH COLUMBIA HUMAN RIGHTS ACT

NURSES

Tulane Medical Center Invites You To
NEW ORLEANS
For a Career

The Tulane Medical Center in New Orleans, Louisiana will open its new 300 bed acute care teaching hospital and large clinic for private out-patients this fall. We are actively seeking nurses for our new hospital.

Nurses work side by side with the distinguished clinical faculty of the Tulane School of Medicine. The standards of the Hospital-Clinic are high, and its pace is fast — but the atmosphere is friendly and warm. Tulane Medical Center delivers personalized care to its patients. Today, nurses at the Hospital-Clinic have excellent prospects for advancement .Outstanding work of individual nurses will be recognized.

Applicants must have trained in Canada; taken written regulation board exam in English and possess 6 months experience. You must be willing to relocate to New Orleans in 60 days.

Our location in New Orleans offers a warm Gulf Coast climate combined with the excitement of the French Quarter and the graciousness of the old South. If you would like to hear why we think New Orleans is a great place to live and Tulane Medical Center an exceptional place to pursue a nursing career, please:

Call COLLECT any day, 24 hours a day:

(504) 588-5525

Mr. Charles Sakwa
Personnel Department
1415 Tulane Ave.
New Orleans, Louisiana 70112

Tulane Medical Center
Hospital and Clinic
Equal Opportunity Employer M-F

THE CORPORATION OF THE DISTRICT OF NORTH COWICHAN

AQUANNIS CENTRE

Applications are invited for the following positions:

Aquatic Attendant

To perorm lifeguarding, instructing, and routine pool maintenance duties.
Qualifications — bronze cross and water safety instructor.

Senior Aquatic Attendant

To assist in program leadership and perform lifeguarding, instructing, and routine pool maintenance duties.

Qualifications — bronze cross (national lifeguarding preferred) and water safety instructor with considerable aquatic working experience.

Please include full details of qualifications and experience in your applications.

J. N. Berikoff,
Administrator,
District of North Cowichan,
P. O. Box 278,
Duncan, B.C.
V9L 3X4

WOMEN'S WEAR! Assistant Manager

For prestige fashion store. Challenging position for an experienced salesperson. Opportunity for advancement.

PART-TIME

Salesperson with recent retail experience, Please send short resume to Victoria Press Box 270. Our employees are aware of this ad.

DRAFTING OPPORTUNITY

Willis Cunliffe Tait and Co. Ltd. consulting engineers have an immediate requirement for a confident person with a minimum of 3 years experience in civil and municipal engineering drafting. The location is in head office in Victoria. Duties will include design and drafting for installation of subdivision services, sewer, water and drainage system, road construction as well as work on a variety of projects. Other experience, such as structual drafting, will be an asset. Salary commensurate with experience. For further information apply to the Manager, Drafting and Production, Willis Cunliffe Tait & Co. Ltd.

Woodward's

RAYMOND'S SALON
REQUIRES
EXPERIENCED
HAIR STYLIST

Work in air conditioned comfort, all benefits. For appointment phone Eraldwood at Raymond's Salon, 386-3322.

RETAIL COMMISSION SALES

The Victoria location of a large national retail firm has 2 full-time positions available for commission selling in the home entertainment field. Successful applicants will have commission selling experience and be interested in that field as a profession. The positions are for excellent earning's potential and emplotee benefits. Please reply in writing with background particulars to:
Position No. 778, care of Victoria Press Box 289.

NEED EXTRA MONEY

The Fifth (B.C.) Field Battery R.C.A., Victoria's Artillery Reserve Unit, is accepting recruits. Training in gunnery. radio operation, drivin and other military skill provided as part of an interesting program of activities and training.
Phone 384-2912 Tuesday or Thursday evenings and ask for Recruiting Information or come to room 213 at Bay Street Armoury at those times.

REQUIRED FOR NEW APARTment building, mature couple to live in, permanent position. Duties include repair work and general cleaning and maintenance. No children, no pets. Experience an asset. References required. For further information phone 383-2535 between 9:00 and 5:00.

WANTED — CARETAKER FOR 16 suites — Oak Bay Waterfront live-in pensioner or couple preferred. Available 30 Sept. References. Reply Vic Press Box 313.

LOOKING FOR NEW EXPERIence? Try volunteering. Call Volunteer Bureau 386-2269.

NEED PERSON WITH CLASS 3, to obtain truck for road test, $15. After 6, 479-8969.

RELIABLE MATURE PERSON for small rest home, 38 hours per week. Call 595-3813.

BABYSITTER, FULL-TIME, weekends, 17-month boy, $5 a day. Marigold area. After 3, 479-1512.

21 HELP WANTED GENERAL

Government of Canada

INSPECTORS OF WEIGHTS and MEASURES

Department of Consumer and Corporate Affairs
Vancouver, B.C.

This Competition is open to both men and women who are residents of the Province of British Columbia and the Yukon Territory.

SALARY: $14,307-$15,672.

DUTIES: Inspects and tests a variety of mechanical and electronic weighing and measuring devices; examines pre-packaged products for conformation with net quantity and other markings; investigates consumers' complaints of fraudulent practices.

QUALIFICATIONS: Completion of appropriate technological institute education or vocational training; OR a demostrated capacity for weights and measures inspection through related work experience. Knowledge of the English language is essential. The candidate must possess a valid B.C. driver's license as considerable travel is involved.

The Public Service Employment Act provides that preference is given to Canadian Citizens. If no fully qualified candidate is found, employment may be offered at a training level during an inservice initial training period. The salary during this training period will be $12,655.-$13,827. per annum.

The position available is in Vancouver, but an eligible list may be established to fill future vacancies throughout the Region.

Apply before September 29, 1976 to: Regional Staffing Officer, Public Service Commission, P.O. Box 11120, Royal Centre, 500-1055 West Georgia Street, Vancouver, B.C., V6E 3L4. Quote Refer- "Application Form" (PSC 367-4110) is available at Canada Manpower Centre, Post Office and Public Service Commission offices.

Communications Technician
(Male-Female)
VICTORIA
$1,266 - $1,412

The Department of Forests (Engineering Division), Provincial Government requires a person to be responsible to the Superintendent of Communications to assist in implementing the approved programs of the Communications Section, which will include constructing, modifying, installing, preparing and maintaining V.H.F. (AM and FM) and H.F. (DSB and SSB) and all associated equipment; to maintain records, supervise and instruct subordinate technicians and perform other related duties as required. Travelling within the Province may be necessary. Requires Secondary School Graduation and a diploma from a Technical Institute, or equivalent, plus a Department of Communications Certificate of Proficiency of at least General Radio-telephone Class; a good knowledge of all practices and techniques; several years' related experience; good physical condition and proven ability to supervise.
Lesser qualified applicants may be appointed at a lower salary range. Canadian citizens are given preference.
Obtain applications from the Public Service Commission, 544 Michigan Street, Victoria V8V 1S3 and return by September 22, 1976.
Competition No. 76:1416

HELP WANTED
FIRE FIGHTERS
for the
CITY OF VICTORIA
FIRE DEPARTMENT
Salary $926-$1,323 (1976 interim salary scale)
Applications are invited for the position of Fire Fighters with the Victoria Fire Department. Interested applicants must meet the following minimum requirements:
Height: Minimum 5'9".
Weight: Minimum 160 lbs, lbs.
Age: 21 to 29 years.
Health: Good health and physically fit.
Education: High School Graduation.
The successful applicant will be required to work a 42-hour week under the two platoon system and will enjoy a liberal fringe benefit programme including group insurance, M.S.P.-A. and Dental Plan, superannuation and sick leave allowance.
Applicants should be prepared to undergo a physical fitness test, written aptitude tests and interviews before final selection.
Applications now on file with the Personnel Department will also be considered. Applications are being called for future vacancies in the Victoria Fire Department. Interested persons should apply in writing to the Personnel Director, City Hall, stating age and qualifications not later than 9 a.m., Monday, September 27, 1976.

NURSE
(M-F)
Tranquille School
KAMLOOPS
$1,086 - $1,267

The Department of Human Resources, Provincial Government, urgently requires a qualified person for general duty nursing, and to provide training and extended care to adults and paediatric retardates; to supervise junior personnel, maintain records and assist with other related duties. Requires license to practice nursing in British Columbia under the "Registered Nurses Act" and-or "Psychiatric Nurses Act"; preferably, some directly related experience and a knowledge of behaviour modification techniques. This Competition will serve to form an Eligibility List of qualified persons from which similar future vacancies may be filled. Canadian citizens are given preference. Obtain applications from the Public Service Commission, 544 Michigan Street, Victoria V8V 1S3 OR, 1165 Battle Street, Kamloops V2C 2N4 and return to KAMLOOPS by September 22, 1976.
COMPETITION NO. 76:1459

TAXI DRIVERS NEEDED, CLASS 4 and chief's permit required, apply 585 Pandora, 383-1121.

GORDON HEAD SCHOOL AREA. Babysitter required after school. 477-1650.

PART-TIME EVENING WORK, light cleaning, $3 per hour. 479-5733.

21 HELP WANTED GENERAL

PROFITS OVER $600.00 A YEAR...

We need an energetic boy or girl living in the Interurban, Viaduct and Conway area for a Colonist newspaper route that will be available soon. Put some money in your pocket each day. We give you complete training and will make your route business both profitable and interesting. Call Mr. J. R. Hungar at Colonist Circulation Dept., 384-4111 and receive immediate attention.

HEAVY CONSTRUCTION ESTIMATOR

Located in Victoria, preferably experienced and able to work independently. Salary negotiable. Send resume to attention of:
Personnel Manger,
Standard General
Construction Ltd.,
Granville Island,
Vancouver, B.C.
V6H 3M7

ELECTROLUX CANADA LTD. requires someone for general office work, also a service man in the Greater Victoria area, all applicants must have a good personality, get along with the general public and must be sales minded. For more information write P.O. Box 1237.

BUILDING SUPPLY FIRM REquires credit office clerk. Must be able to type and effectively deal with the public. Experience in credit would be an asset. Good salary and benefits. 37.5 hour week. Please phone Mr. Moreside at 386-3211 between 3:00 and 5:00 p.m. Monday to Friday.

Apprentice Butcher
WANTED, TO TRAIN
Apply in person at the Langford Meatmarket Ltd., 732 Goldstream.

PERMANENT HOUSE PARENT position available at residential facility for mentally handicapped adults. Practical nursing experience a definite asset. Transportation, mandetory. Apply Greater Victoria Association for the Retarded. 3-631 Fort Street. 382-4212.

DOWNTOWN MOTOR INN REquires a maid. Must be honest, dependable and capable of working to a high of cleanliness. Experience preferred, but will train suitable applicant. Apply Sportsman Motor Inn, 11 a.m.-3 p.m.

ATTRACTIVE FASHION CONScious-young people wanted to sell flowers in cabarets. Out going personality needed. Own transportation. Full and part-time. Above average earnings. Lori's Flower's and Photo's. 388-5275 page No. 712.

HAIRSTYLIST REQUIRED FOR new downtown Unisex Salon. $1,000 plus a share in the business will be offered to the right person at a later date. Apply Victoria Press, Box 305.

SITTER WANTED FOR A BOY, 6 years, and girl 8 years, from 2:30 to 5 or 6 p.m. Monday to Thursday, preferrably close to Brentwood school. Call 652-5869 or 652-3723.

MATURE YOUNG PERSON FOR babysitting and light housework in return for good room and board. Amount of extra work and pay is flexible. 477-8831.

NIGHT AUDITOR
Required for 100 room hotel. Please apply in person, 123 Gorge Rd. East. Experience preferred but will train.

WANTED: MATURE PART-TIME help, 10-2 p.m., for florist plant shop. Minimum wage. Experience preferred. Reply to Victoria Press, Box 261.

CASHIER FOR SELF-SERVE. For week-ends and statutary holidays. Pleasant personality. Aptitude for figures a must. Apply at Fort Street Shell.

RELIABLE DAYCARE NEEDED for 2 good natured children 3 and 4. Start immediately. My home or Newton Garden Apt. area. 595-0332 or 595-6345.

COOKWARE SALESPERSON full or part time. Training supplied. Earning potential easily $1200 per month. For details. 656-7012.

EXPERIENCED CARE FOR 2½ year girl, 3 days a week in my home, near beach and park. Your child welcome. 598-6797 before 9 after 5.

HOUSEKEEPER WANTED 3 days per week, $4.00 per hour, Happy Valley area. 478-8124. 478-9339

URGENTLY NEEDED, LIVE-IN housekeeper, Sooke area. One child welcome. Room and Board, plus remuneration. 642-5005.

REQUIRED IMMEDIATELY, BAbysitter before and after school. Must be walking distance to Glen Lake School. 478-8406.

FULL-TIME HAIR STYLIST needed, downtown salon, terrific conditions. Apply to Victoria Press Box 296.

RELIABLE BABYSITTER, 15 OR over, every Tuesday evening. Esquimalt. References required. 385-6933.

ROOM AND BOARD FOR WORKing girl, one who can ride and exercise horses in spare time. 652-1560.

MATURE WOMAN FOR DAILY light housekeeping and 2 meals required by able but poor sighted elderly couple in Sidney. 656-1688.

WANTED FULLY QUALIFIED hairdresser for 3 days per week, Royal Oak area, phone 479-6831, evenings: 656-3494.

CERTIFIED DENTAL ASSIStant. Own operatory in pleasant downtown practice. Reply Victoria Press Box 292.

HOUSEKEEPER FOR ONE PERson. Easy position. Small furnished apartment free. No entertaining. 598-3689.

SHORT ORDER COOK REquired, 40-hour shift, experience required, also part-time cook. Apply in person, 636 Johnson.

TANDEM DUMP TRUCK Driver, with class III licence and air. Steady job. Please state wages expected. Victoria Press, Box 273.

REQUIRED IMMEDIATELY: EXperienced bank teller. Apply in person, Toronto Dominion Bank, Duncan Mall, Duncan.

EXPERIENCED HAIRDRESSER In busy shopping centre in busy salon. Wages guaranteed. Phone 477-0209 or 477-8912.

WANTED: DAYCARE FOR MY daughter, Monday to Friday, Esquimalt area. Phone 384-3120 after 6.

WANTED EXPERIENCED Housekeeper Monday, Wed, Friday. Approx. 4-5 hours a day. 386-7608.

GILSON MEATS REQUIRE meat cutters part-time and full time. Apply Gilson Meats Mayfair Shopping Centre.

VANDA BEAUTY COUNsellors, has openings for counsellors and managers. Phone 383-7474.

WAITER-WAITRESS REQUIRED. Apply in person to Mr. Learmont at the Red Lion Motor Inn 3366 Douglas after 4

GUIDE CAPTAIN NEEDED FOR central Saanich area, phone 658-8484 after 5 p.m.

NIGHT AUDITOR REQUIRED. Experienced 4200 N.C.R. Reply Victoria Press, Box 234.

HAIRDRESSER WANTED, CALL after 6 p.m., 382-5385.

21 HELP WANTED GENERAL

PUBLIC HEALTH NURSE

Community Mental Health Centre
NANAIMO

$1,176-$1,280
(4 day week)

The Mental Health Programs, Provincial Government, has an immediate opportunity for a qualified person to function as a member of the multi-discipline mental health team in providing diagnostic assessment, treatment, consultation and education services to the community; also, to act as a collaborator for treatment goals and assessment of patients and families; to conduct individual, marital and group therapy, and liaise with members of Government, the community and allied agencies. Requires registration as a Nurse in B.C. and, preferably, a Master's degree in Nursing, with emphasis in the behavioural sciences and-or community mental health; extensive experience and skill in family and marriage therapy.
Canadian citizens are given preference.
Obtain applications from the Public Service Commission, Valleyview Lodge, Essondale VOM 1J0 OR 544 Michigan Street, Victoria V8V 1S3 and return to ESSONDALE by September 29, 1976.
COMPETITION NO. 76:1473

MERRY XMAS

Avon Calling

SPECIAL REPORT FROM AVON:
There's a Territory open in Fairfield area. We're looking for someone to call on the customers there. It could be you. Call Miss Binder, 384-7345.

RETAIL STORE MANAGER
To $14,000

Vancouver Island based position calls for several years experience in retail merchandising at the supervisory level. Our client is a well established chain store distributor of a wide variety of consumer goods and supplies. Please reply to folio G8185.

H. V. CHAPMAN & ASSOCIATES
1495 Two Bental Centre
555 Burrard St.
Vancouver, B.C.
V7X 1M9

682-7764

RETIRED COUPLE WITH OWN income, to live year round in modern apartment on Golf Islands waterfront. All utilities paid, no regular salary. Light caretaker duties — lawn, etc. Must drive car, and be non-smokers. Social drinkers OK. Outstanding opportunity for reliable couple to live in ideal conditions. Write full particulars about yourselves, give references to Victoria Press, Box 310.

PERSON REQUIRED BY LOCAL charitable agency to drive bus, that accommodates wheelchairs, and perform other general duties, successful applicant should be physically fit, have previous experience and hold a valid class 4 licence. This is a part-time position with flexible hours. Salary and starting date negotiable. Apply in writing to 408-723 Fort St. by September 17.

RESPONSIBLE WOMAN URgently required to live-in and make a home for 2 children, Sara 6 and David 8. Experienced preferred. One child considered. Own room provided, convenient to bus routes and shop. Please reply to R. Gold, No. 100 10744 Guildford Dr., Surrey, B.C. V3R 1W6 or phone Surrey 584-8848 for interview.

NEW SIDNEY BRANCH. ELECtrolux Canada Ltd. has part-time employment for a mechanically inclined person to repair and service our products. Prefer resident of Central Saanich or Sidney area. Ideal for retired or semi-retired individual. For personal interview call 656-7248 between 4:30-6 p.m. Saturday between 9-5:30 p.m.

GRADUATE OR REGISTERED nurse, 11:30 p.m. to 7:30 a.m., Wednesday, Thursday, Friday and Saturday nights for personal care department. Please phone 598-3326 Monday to Friday, 10-4 p.m. for interview.

SUBURBAN MOTORS REQUIRES foreman for cleanup dept. Duties to include all maintenance of stock — delivery preparation and control of inventory — top salary and full company benefits. Apply in person to Con Purvis, sales mgr.

RESIDENT MANAGER
Large apartment building serving adults only, requires manager. Duties: cleaning and maintenance, couple preferred. Apply Victoria Press, Box 318.

CERTIFIED DENTAL ASSISTANT wanted. Sooke area. Excellent remuneration for experienced person. Apply, stating qualifications and experience to Victoria Press, Box 319.

URGENT, BABYSITTER NEEDed, my home, Gordon Head for two boys, 5 and 9 years, 3 to midnight first 5 weeks and 7 a.m. to 4 p.m. thereafter, weekends off. References. 477-8778.

BABYSITTER WANTED IMMEDIately for 2½-year-old child. Some shift work involved. Gorge-Admirals area to Glendale Hospital area. Your home or mine. Phone 385-1882.

WAITRESS-WAITER EVENING shift for French Crepe Restaurant, experienced only, drink-mixing knowledge an asset, excellent tips. Phone 382-0033, 9-5 only.

FULL-TIME PERSON WANTED, experience preferred but not necessary. Apply in person to Mr. One Hour Cleaners, 1939 Fort Street.

BABYSITTER REQUIRED FOR 2 children, 5 and 7, for 2 hours after school. Bank Street School area. Please call 388-6988 amd leave name and number.

EXPERIENCED DENTAL REceptionist wanted for Sooke area. Apply stating qualifications and experience to Victoria Press, Box 319.

MATURE KIND EXPERIENCED housekeeper for two school age boys while parents on holidays. Live in. Reference required. 656-4542.

WANTED, CAPABLE MATURE person for counterwork, part-time. Apply mornings, Cross Market, 1310 Douglas St.

CHORAL DIRECTOR & PIANIST Required by adult mixed chorus — Contemporary music. Practices Monday evenings. 598-3869.

SITTER WANTED IN MY HOME for 3 year and 1½ year old. Glanford and Carey Rd. area. $1.35 per hour. Child welcome. 479-3073.

EXPERIENCED COCKTAIL AND dining room waitresses wanted Friday and Saturday evenings, 9 to 2:30. 385-1031.

EXPERIENCED WINDOW CLEAner, must be capable on ladders, have drivers licence. 382-3962.

WANTED: MEDICAL ASSISTANT for busy doctor's office, clinical experience necessary. Apply in writing, Box 311, Victoria Press.

BABYSITTER, MY HOME, ESquimalt area, after 6:00 p.m. 386-9905.

EXPERIENCED BARTENDER, for Friday and Saturday evenings, 8 p.m.-2 a.m. 385-1031.

21 HELP WANTED GENERAL

BOYS OR GIRLS

PUT YOURSELF IN BUSINESS
with monthly profits up to $95.00 a month, depending on the customers you serve. Win expense paid trips to other cities. Win all kinds of prizes and other awards. If you can spend a little spare time each morning, we have just the opportunity for you of a Colonist Newspaper Route in the Cedar Hill X Rd. and Shelbourne areas. A cinch to deliver with some apartments. It's first come, first served. Call Mr. E. Crone at the Colonist Circulation Dept. 383-4111 or better still come to our office and fill in a route application.

the Bay

Required immediately: part-time sales person, familiar with Health Foods. Apply in person, 9-3, Mon. to Fri., Personnel Office, 4th floor.

LIVE-IN HOMEMAKERS
Opportunities for semi-retired ladies to help their local communities. Your experience needed by HEALTH CARE SERVICES UPJOHN LIMITED. Call us at 388-6639 Monday - Friday, 9-4:30.

A RELIABLE SEMI OR REtired Couple to live in with retired gentleman. Beautifully furnished house, desireable Area. Near Government House. Cooking-Housekeeping and gardening required. Object to live as family. Apply W. L. Irving, Montreal Trust.

COUPLE EXPERIENCED IN cooking and housework for three adults in country home near Victoria. Live in comfortable separate cottage no laundry. 5 Day week, Good wages references essential. Please write giving particulars, Victoria Press Box 295.

EXPERIENCED DRAPERY INSTALLER REQUIRED FOR EITHER FULL OR PART-TIME WORK FOR DETAILS ON THIS POSITION, PHONE MR. ANDERSON AT SIMPSONS DRAPERY. 382-6323 (9-5 WEEKDAYS).

WANTED: WOODWORK INstructor to work with small group of mentally handicapped adults. Position would suit semi or retired person. Apply in writing Greater Victoria Association for the Retarded, No. 3, 631 Fort St.

WANTED MATURE LIVE-IN companion for elderly forgetful lady, in good physical health. Remuneration, plus excellent accommodation. Oak Bay home. Evenings, 598-3929.

HANDICAPPED YOUNG WOMAN requires live-in younger companion housekeeper. Must be reliable, energetic, capable of some lifting and have valid drivers' licence. Phone after 6 p.m. 383-7837.

NIGHT WATCHMAN WANTED, minimum wage, please give resume of past work experience and reference. Apply Victoria Press, Box 247.

MATURE, CARETAKER AND wife for Victoria apartment (22). State references, experience, availability. Box 65658, Station "F" Vancouver.

FULL AND PART TIME
Experienced, qualified aluminum door installer. Bondable. Contract work. Apply Victoria Press Box, 170.

FULL TIME CHEF
required by established Victoria Restaurant. Please send resume to Victoria Press, Box 153.

BABYSITTER WANTED FOR 2 boys, 3½ years and 1 year. Somewhere between Woodwards and Parliament Buildings. Between 8:25 and 4:15. 479-1796.

HOUSEKEEPER FOR ELDERLY lady in Oak Bay. Small House, live in or out. Reference. Victoria Press, Box 238.

ASSISTANT CARETAKER REquired for large apartment building, retired couple preferred, phone 384-0321 (9-4).

CLEANING WOMAN FOR housework by the sea. Deep Cove. References. 656-6368.

RESPONSIBLE PERSON TO BAbysit handicapped child, preferably live-in. 595-7918.

LICENCED HAIR STYLIST REquired Apply Victoria Press Box 167.

22 OFFICE HELP

ADVERTISEMENTS IN THIS CLASSIFICATION MUST COMPLY WITH THE BRITISH COLUMBIA HUMAN RIGHTS ACT

TELLER

Career opportunity in Victoria with one of B.C.'s largest and fastest growing employees credit unions, full range of benefits including pension and dental plan, modern air conditioned offices, minimum requirement will include grade 12 with 1 or more years teller experience.
PLEASE MAIL COMPLETE RESUME NOT LATER THAN SEPT. 14, 1976, TO MR. D. GWILLIAM, VICTORIA PROVINCIAL GOV'T. EMPLOYEES CREDIT UNION, 710 BROUGHTON ST., VICTORIA, B.C.

WESCO—WESTINGHOUSE SALES and distribution company has opening for clerk typist to handle clerical duties in the Victoria office. Duties include visirecord, electronic calculator extensions and typing. Experience in visirecord or kandex preferred. Starting salary $600 to $650 per month depending on experience. Apply in writing only to P.O. Box 1056, Victoria, B.C.

FIRM OF CHARTERED ACCOUNtants requires experienced dictatypist, preferably with experience in typing financial statement. Salary commensurate with experience. Apply to McCubbin, Eng and Co. 824 Fort St., Victoria.

IF YOU HAVE HAD EXPERIence in the general insurance field and are looking for a responsible position as an insurance counsellor please send resume Victoria Press Box 276. Our staff is aware of this position.

EXPERIENCED LEGAL SECRETary for small law office in Oak Bay. Dictaphone, good shorthand and typing. Salary based on experience. Call 595-1621.

WANTED TO START IMMEDIately, secretary with legal office experience; interested in learning estate work, to take over department in small office. Send resume to P.O. Box 1888, Victoria.

SENIOR LEGAL SECRETARY required, experience in corporate work and shorthand essential, together with the ability to handle responsibility. $900-$1000. 386-9021

EXPERIENCED PERSON REquired for sub-Post Office at University Heights Shopping Centre. Mr. Leonard 386-6701.

BANK CLERK TYPIST WANTED. Phone Mr. P. Weeks, 382-8104.

22 OFFICE HELP

REQUIRED EXPERIENCED AUtoplan clerk full time position. Apply Victoria Press Box 278.

AUTOPLAN CLERK REQUIRED part-time apply Victoria Press Box 277.

SENIOR CONVEYANCE SECretary required for pleasant downtown office. $800 plus. 386-9021.

TYPIST RECEPTIONIST REquired for Colwood medical office. Apply to Victoria Press Box 309.

23 SKILLED TRADES

ADVERTISEMENTS IN THIS CLASSIFICATION MUST COMPLY WITH THE BRITISH COLUMBIA HUMAN RIGHTS ACT

Government of Canada

HYDROMETRIC SURVEY TECHNICIAN

Environment Canada
(For Positions in B.C. and Yukon Territory)

This competition is open to both men and women who are residents of British Columbia and the Yukon Territory.

SALARY: $11,092-$16,219

DUTIES: Assists in field surveys to determine surface run-offs of streams, water levels of lakes and streams, accumulation of water content of snow, samplings for water quality analysis; assists in maintenance of recording equipment, reduces and computes survey notes to determine water inventory data; other related duties.

QUALIFICATIONS: Knowledge and abilities sufficient to perform the duties of the position normally obtained through completion of a 2400 hour course of instruction at an Institute of Technology; familiarity with instruments and techniques used for hydrometric surveys; working knowledge of operation, maintenance and repair of vehicles, boats and marine motors, motorized snow vehicles, ice cutting and drilling equipment and hand construction tools; knowledge of the English language is essential. A prescribed medical examination will be required before proceeding to an isolated field posting.

OTHER INFORMATION: Appointments will be made at the level appropriate to the qualifications of the candidate. Progression to the full level of the position will be in conjunction with the Selection Standards and the Hydrometric Career Development Program. The Public Service Employment Act provides that preference be given to Canadian citizens. Enquiries should be directed to Mr. A. G. Smith at 666-3858.

Apply before October 1, 1976, quoting Reference Number: 76-V-DOE-161 to: Regional Staffing Officer, Public Service Commission, P.O. Box 11120, Royal Centre, 700 West Georgia Street, Vancouver, B.C., V6E 3L4. Obtain "Application Form" (PSC 367-4110) at the Canada Manpower Centre, Post Office and Public Service Commission offices.

OPERATIONS ASSISTANT
MARINE TOWING COMPANY,
VANCOUVER ISLAND

Position:
Assist with miscellaneous areas of operations including personnel relations, billing and costing of jobs, setting and quoting of rates and learn and assist with dispatch end of operations.
Qualifications:
Experience in the marine transportation field, personnel or accounting an asset. This position could be filled by a person with tug dispatch, or other related experience in transportation or wood products oriented field.
Salary negotiable depending on experience and ability. Full range of company benefits.
Please apply in writing, giving full particulars and expectations as to future and salary to Victoria Press, Box 301.

Woodward's

RAYMOND'S SALON
REQUIRES EXPERIENCED
HAIR STYLIST

Work in air conditioned comfort, all benefits. For appointment phone Eraldwood at Raymond's Salon, 386-3322.

VACANCIES: HEAD NURSE — CCU-ICU and night supervisor for 141 bed acute care hospital. Eligibility for registration in B.C. and CHA-CNA unit administration minimum requirements plus training and experience in coronory or intensive care for the head nurse position. Salary and personnel policies in accordance with RNABC contract. Apply director of Nursing, Cowichan District Hospital, Duncan, B.C. V9L 1E5.

TV Technician

Full-time engineer required for a Master Care Centre. Must be experienced in all makes of TVs. Top salary—plus percentage payable to the right man. Phone 385-7423 for an interview.

GLAZIER FIELD SUPERVISOR
$20,000 per year, journeyman glazier required to supervise and install new window conversion systems. Your own vehicle and background in window replacement helpful. For interview call Mr. P. Allen, 382-6300.

SEABOARD EXCAVATING LTD. requires 2 experienced backhoe operators for JD 310 and Case 580B. Top wages and benefits. All replies will be strictly confidential and are to be sent to P.O. Box 280, Brentwood Bay, B.C.

FULL TIME RESIDENT NURSE required for Shawnigan Lake Boy's School for October 1, 1976. Apply Headmaster, Shawnigan Lake School, Shawnigan Lake, V0R 2W0.

23 SKILLED TRADES

British Columbia Forest Products Limited

MACKENZIE DIVISION-PULP requires

PIPEFITTERS MILLWRIGHTS WELDERS

There are a number of vacancies in our 500-ton per day bleached kraft pulp mill in the above trade areas. Pipefitters require B.C. trade qualification, millwrights, an inter-provincial ticket or comparable qualification, and welders require a D.P.W. No. 1 ticket. Pulp mill and-or heavy industrial background is necessary. The rate is 9.29 dollars per hour. Liberal relocation assistance and an extremely comprehensive benefit package is available.

BCFP is a fully integrated forest products company employing more than 5,000 people throughout B.C. Mackenzie is located 120 miles north of Prince George in the central interior of B.C. and currently has a population of 7,000. The community has been professionally planned and new well-designed housing is available in the 30,000 to 33,000 price range.

Written application outlining training and work experience should be directed to:

Assistant employment supervisor, British Columbia Forest Products Limited,
Box 310, Mackenzie B.C.
V0J 2C0

Telephone applications accepted. Please call collect to:
Mr. Ron Buchhorn — (604) 997-3989

CAREER OPPORTUNITY
for
FOREMAN
SUPERINTENDANTS

Stable Canadian Organization establishing construction company on Vancouver Island.

Please detail:
—Experience
—Age
—Number of years on Vancouver Island
—Present responsibilities.
Excellent benefits
Reply in confidence to Victoria Press Box 307.

CEDAR SHAKE SAWYER, SPLIterman, and packer wanted for day and evening shifts. Contact Air Forestry Products Ltd., 383-0312.

AUTOMOTIVE PARTS PERSON required for import car dealer, full company benefits. All replies confidential, reply P.O. Box 1234, Victoria.

EXPERIENCED CARPENTERS helper and labourers needed for steady employment with framing crew. 595-2334, 6-8 p.m.

24 SALES PERSONS AND AGENTS

ADVERTISEMENTS IN THIS CLASSIFICATION MUST COMPLY WITH THE BRITISH COLUMBIA HUMAN RIGHTS ACT

STEWART & HUDSON

SALES PERSON
CONTRACTOR DIVISION
EXPERIENCE ESSENTIAL, MUST KNOW BLUEPRINT TAKE OFF — ESTIMATING — FULL KNOWLEDGE OF BUILDING MATERIALS. STATION WAGON SUPPLIED. EXCELLENT BENEFITS AND SALARY. FOR APPT., PHONE MRS. LOUISE DICK 386-3211, LOC. 35.

REALTORS
ARE YOU ON THE MOVE

Castle properties offers semi-private deluxe executive type offices in Modern Building, Central location without downtown traffic, lots of free parking. Full slate of maps and appraisal records, pleasant coffee room. Normal fringe benefits including free signs, business cards, stationery, colour photos, etc. Why not join a progressive company where the accent is on service. Commissions split? We have one of highest in the industry, up to 90-10. Interested? Drop on in for a coffee or call me anytime. Freddy Starke, 386-6164 or 479-3866.
CASTLE PROPERTIES LTD.

HIGH EARNINGS FOR YOU

A multi-million dollar electrical unit company in an expansion program requires 7 ambitious, industrious people regardless of past experience. You will be selected through a job aptitude test and personal interview which will tell you and us if you are suitable for our positions. If selected you will begin training immediately for positions in which your earnings can reach $30 per hour. Car essential. For personal interview call 385-4464.

SALES PERSON

Highly rewarding position for a person to sell new and used homes for our construction company. Applicant must be bright, happily married with sales experience preferably in Real Estate. Income arrangtments open for negotiations. Please enclose resume. All replies in strict confidence. Reply Victoria Press Box 275.

LICENSED REALTORS
Real Estate licensed sales persons are invited to join our popular, well established company. Phone me for a confidential interview at JACK MEARS OAK BAY REALTY LTD — GIBBY McLEOD at 598-3344.

REAL ESTATE
Manager for fast growing enthusiastic 12 man agency in Duncan. Main highway location. Call SHIRLEY PHILPS General Manager 386-2911.
Homefinders, Wall & Redekop Realty

SALESMAN

Vancouver Food Distributor requires an energetic salesman for Vancouver Island to call on supermarket chains, delicatessens, and drug stores.

Apply in writing to 8044 Winston Street, Burnaby, B.C. V5A 2H5.

FOOD SERVICE BROKER

Requires Victoria based sales representative for Vancouver Island. Sales experience necessary. Company cars and expenses. Interview to be conducted in Victoria, September 14th and 15th. Please send resume to Victoria Press, Box 282.

MARINE SALESMAN
Required for large boat dealer, must be fully experienced in boat lines up to 26'. For appointment contact sales manager 478-8391.

24 SALES PERSONS and AGENTS

Montreal Trust

2419 BEACON AVE.
SIDNEY, B.C.
Two licensed sales persons required for our Sidney Real Estate office. If you like to work on the Peninsula: Sidney, North Saanich, Brentwood and Central Saanich area, we would like to talk to you.
—National Referral System.
—Branches "Coast to Coast."
—Pension and Medical Plan.
—1st and 2nd Mortgage Funds.
—Many other benefits.
Your confidntial inquiry is invited. Call: Wm. Rogers, 656-3924 days, 652-1891 evenings.

PROFESSIONAL SALESPERSONS
CAREER OPPORTUNITY
We at Western Canada's largest and most progressive Real Estate Company with 70 offices from B.C. to Winnipeg, invite you to join our teem of over 1,700 sales people.
This opportunity is open to Licenced Salespersons wishing to further themselves with a career in the Real Estate Industry. Management opportunities also arise from time to time.
Training is our pride and specialty. Through years of research in professional marketing we have devised an education program that has proven over and over again to be one of the keys to our success.
Marketing Approach: — we have the means and the expertise to obtain nation-wide exposure: comprehensive knowledge on financing, superb building program, trading country wide and much more.
For inquiries and interviews call Block Bros. Realty Ltd.
477-1841
386-3231
478-5561

I'M TIRED

I have been interviewing salespeople for potential high-income sales jobs. I'm tired of the people who come to me looking for a substantial salary — older and younger persons with no ambition. Is anyone looking for a real career—not just a job? I'm looking for an individual who likes meeting people, has a strong desire to achieve and wants unlimited income. Write Sales Manager, Box 312, Victoria Press.

SALES REP.
Expanding building material distributor requires an aggressive, well-met representative to call on Vancouver Island dealers, contractors and architects. Location Victoria. Salary and commission. Car suppplied. Victoria Press Box 287.

SALES TRAINEE
Wholesale equipment company, requires an energetic ambitious person. The individual we require must have the ambition to work towards a sound rewarding career. Victoria Press Box 297.

LIFE INSURANCE SALES PERson required immediately, no previous experience necessary, must be bondable, excellent salary plus commission and fringe benefits. For appointment please call 388-6681.

SALES ESTIMATOR
Sales orientated individual with a background in windows or related construction products required by Dupex of Victoria. For interview call Mr. Paul Allen, 382-6300.

WANTED: SALES PERSON FOR floor covering industry. Will train in sales field, top commission offered. Must have own car. 479-8821.

ARCHITECTURAL OFFICE REquires skillful draftsperson. As found building survey experience an asset. Phone 385-5550 weekdays before 10:30 a.m.

EXPERIENCED DRAPERY sales person required full time position, apply Standard Furniture.

25 TEACHERS

ADVERTISEMENTS IN THIS CLASSIFICATION MUST COMPLY WITH THE BRITISH COLUMBIA HUMAN RIGHTS ACT

SCHOOL DISTRICT NO. 50
(QUEEN CHARLOTTE)

Teacher — Tasu Elem. Jr. Sec. School.
Teacher is required immediately to increase staff at Tasu Elementary School — half-time Kindergarten plus special relief duty. Good teaching and living conditions in this modern community located on West Coast of Queen Charlotte Islands.

Phone Mr. Allen Cooper, Supervisor of Instruction, in Vancouver on Saturday afternoon, Sept. 11, at 434-8281 for interview. After Saturday phone A. V. MacMillan, District Superintendent of Schools at 559-4249. Queen Charlotte City.

26 PART TIME or TEMPORARY HELP

ADVERTISEMENTS IN THIS CLASSIFICATION MUST COMPLY WITH THE BRITISH COLUMBIA HUMAN RIGHTS ACT

WANTED PART-TIME ASSIStant for morning program, experience with pre-school children necessary. Please send Resume to Treasure Island Pre-School. Apply Victoria Press, Box 260.

PERSON REQUIRED TO WORK -5 p.m. Mon. to Fri. This is a lerical position requiring ability to organize work and deal with eople. Send details of age and experience to Victoria Press, Box 79.

FREE ROOM AND BOARD IN modern country home in exchange for some help, gardening experience helpful but not essential. Suit rsponsible, mature person or childless couple. 479-1854.

IMMEDIATE OPENING FOR clerk with autoplan and-or personal lines experience. Apply in writing to BCAA Insurance Agnecy, 1075 Pandora Ave.

CHILD CARE FOR SIX-MONTH old girl, four mornings, one afternoon, starting September 20th, anywhere east of Douglas, south of Mackenzie. Call 652-5531 anytime.

OCCASSIONAL BABYSITTER for weekend evenings and occasional early weekday evenings. Esquimalt-Admirals area. 384-1902 after 6.

PART-TIME WAITER-WAITRESS, evening shift and weekends, must supply own uniform, will work into full time, experienced only. Oak Bay Marina Restaurant, 598-4511.

BABYSITTER NEEDED IN FAIRburn school area for 2 school children and 1 pre-schooler. 3-5 days per week. 2:30-5:30. 477-8719.

BABYSITTER WANTED, CLOSE to city, Cloverdale School, 7:30 a.m. to 8:30 a.m. Monday to Friday, your home. 386-7188.

SOMEONE WITH CAR AND spare time need to give driving lessons. 478-8607.

BABYSITTER FOR 11-MONTH-old, 3 mornings a week. Majestic Drive area. 477-4280.

aboutv
bruce lowther

Bureau of Useless information: Friday's answers — The Jean Arthur Show, a fast mid-60s flop, featured the star as a lawyer while the host of Good Company, another flop the same year, was lawyer F. Lee Bailey. How soon they forget.

Today's question — At midseason in 1964, ABC's Jerry Lewis flop series was replaced by Hollywood Palace, which quickly became a hit. One reason was its raven-haired, gorgeously-shaped billboard girl, whom the public soon made a superstar. Name her: the answer Tuesday.

Saturday highlights

PRIME TIME: The main newcomers are Space: 1999 at 9 p.m. on Channel 6 and Peter Marshall's variety series at 10 p.m. on Channel 4. Other changes are a Seattle arts-life pilot What's On, 5 p.m. on Channel 5; new season for Wild Kingdom, 7:30 on 5; western singer Dolly Parton, 8 p.m. on Channel 11; new time for Porter Wagoner, 10 p.m. on 11, and the CBS detective pilot Risko, 10 p.m. on Channel 7.

CKVU 13 (21): 8 a.m., Spiderman; 8:30, cartoon hour; 9:30, Merrie Melodies; 10:00, movie: 11:30, Oceans Alive; noon, Friday's Vancouver show; 2 p.m., three hours of swimming and other sports; 5:00, Bugs Bunny and Roadrunner; 6:00, George Hamilton IV; 6:30, Monty Python; 7:00, Vancouver: 9:00, Shirley Bassey special; 10:00, ABC's Family; 11:00, movie double bill. All movies are in the section below.

DAYTIME: Channel 2 will show Space: 1999 at 3 p.m. while Channel 11 has moved Big Blue Marble to 8 a.m. And then there are the U.S. networks, which start youth programming today. All details are in the next paragraph.

CHANNEL 4, 7 a.m., Tom and Jerry; 8:00, Jabberjaw; 8:30, Scooby Doo; 9:30, Kroffts puppets (90 minutes); 11:00 Junior Almost Anything Goes; 11:30, Bandstand. Channel 5, 7 a.m., Pink Panther; 8:30, McDuff; 9:00, Monster Squad; 9:30, Land of the Lost; 10:00, Big John, Little John; 10:30, Kids from CAPER. Channel 7, 7 a.m., old cartoons; 8:30, Tarzan; 9:00, Shazzam-Isis; 10:00, Ark II; 10:30, Clue Club; 11:00, Fat Albert; 11:30, Way Out Games. Channel 12, 7 a.m., old cartoons; 8:30, Wacky Races; 9:00, Dastardly and Muttley; 9:30, Tarzan; 10:00, Ark II: 10:30, Clue Club, 11:00, Chan Clan; 11:30, Way Out Games, plus 4:30 p.m., Fat Albert, and 5:00, Shazzam-Isis. Take your pick, kiddies.

• 3:00 p.m.—PBS repeats Sheridan's School for Scandal—9.

8:00—ABC repeats a sharks special—4.

9:00—A new Perry Como special with Ann-Margret, Rich Little—5.

• 10:00—Miss America, if you must—5.

CABLE 10, 1 p.m., Natural Gardening; 1:30, Song of Asia; 2:00, Music Victoria; 2:30, Tony Simnett, about Mother Cecilia; 3:30, German Diary; 4:00, Full House; 4:30, Shalom.

Saturday sports

11:00 a.m. — The businest sports day of the year starts with a CBC rerun of how Canadians did at the Olympics—2, 6.

11:00 — CFL football, Montreal at Ottawa — 8.

11:15 — Baseball, teams unreported — 5.

12:00 noon — The U.S. tennis open — 7, 12.

1:00 p.m. — Football, Pitt vs. Notre Dame — 4.

• 2:00 — Canada Cup hockey, Czechoslovakia vs. Sweden — 6, 8.

4:00 — Baseball, Pittsburgh at Montreal — 2.

4:30 — The NFL Game of the Week series returns — 4.

• 5:00 — The Canada Cup hockey biggie, Canada vs. Russia at Toronto, ends the round-robin. Also on Channel 9 at 8 p.m. — 6, 8.

6:15 — The B.C. Derby. May start a bit late — 2.

Saturday Movies

10:00 a.m. — Dr. Who and the Daleks (entertaining 1966 sci-fi), Peter Cushing. Youngsters should love it — 13 (21).

12:00 noon — If a Man Answers (1962 Sandra Dee no-no)—11.

2:00 p.m. — Rockabye Baby (1958 Jerry Lewis)—11.

3:00—She's Back on Broadway (1953 Virginia Mayo loser)—5.

3:30 — Frontier Hellcat (1964 Elke Sommer ditto) — 7.

• 8:00 — Thief of Baghdad (terrific 1940 fantasy), Sabu, Rex Ingram, John Justin, June Duprez and No. 1 villain Conrad (Javar) Veidt — 2.

8:00 — The Emigrants (good 1971 pioneers), Max Von Sydow, Liv Ullman. Three hours long instead of the usual two parts — 8.

8:30 — The New, Original Wonder Woman (1975 Linda Carter fun)—4.

10:00—The Cat Creature (good 1973 chiller), Meredith Baxter — 12.

11:00—Shenandoah (fair 1965 James Stewart family epic)—7.

• 11:00 — Seventh Heaven (1927 Janet Gaynor loves Charles Farrell). Recommended only for nostaliga nuts—9.

11:00 — Fright (good 1972 chiller), Susan George — 13 (21).

11:15 — The Emigrants (see 8 p.m.)—6.

11:30 — Flight to Tangier (missable 1953 adventure), Jack Palance, Joan Fontaine—12.

12:00— Lady in Cement (campy 1968 Sinatra). With Raquel Welch — 8.

12:15 a.m. — Ambush Bay (dreadful 1966 everybody-dies), Hugh O'Brian, Mickey Rooney. Among the worst films ever made — 4.

• 12:45 — Genevieve (delicious 1954 old-car comedy). Kay Kendall, Kenneth More and friends. Try it — 2.

1:00 — Heroes in White (1948 Red Cross story). Made in France and I can't recall it — 13 (21).

1:50 — Jubal (okay 1956 western), Glenn Ford, Rod Steiger, Ernest Borgnine. You can still see some of Genevieve — 8.

2:00 — Do Not Fold, Spindle or Mutilate (fairish 1971 Snoop Sisters original), Helen Hayes & Co.—5.

2:15 — Midnight Lace (1960 Doris Day). Goodnight — 6.

Saturday Radio

• 5:00 p.m. — Hockey, Russia vs. Canada — C-FAX (1070).

8:00 — The Entertainers, with Cat Stevens — CBU-FM (105.7).

• —Recommended.

26 PART TIME or TEMPORARY HELP

WILL TRAIN EXPERIENCED sales person in floor covering industry. Commission sales. Car is necessary. 479-8821.

26 PART TIME or TEMPORARY HELP

MATURE PERSON TO HELP care for lady in her home, 3 hours daily, 9 a.m. till 12 noon. Taylor, 1690 McRae. 592-7387.

26 PART TIME or TEMPORARY HELP

PART-TIME BABYSITTER wanted for 7 year old boy, before and after school. Glanford area. 479-3248.

BABYSITTER NEEDED, 3-4 days per month for 2 and 6 year old. My home or yours if close to Craigflower school. 386-3650.

30 SITUATIONS WANTED

28-YEAR-OLD MAN DESIRES challenging new position. Comprehensive business background including:
1—Office and warehouse management.
2—Wholesale and retail marketing.
3—Fleet supervision and dispatch.
4—Purchasing and inventory control.
Currently in a specialist position with a major corporation. For resume or interview please reply to Victoria Press, Box 268.

MATURE LADY IS NOW AVAILable for a position in an office where integrity, own initiative, enthusiasm, and the ability to work without supervision is highly valued. Bondable. Experienced in accounts payable, banking, books (inclusive trial balance) and payroll. Excellent references. If yours is this kind of office, please make me an offer, outlinging your needs. Victoria Press, Box 262.

YOUNG MAN, 21, GRADE 12, presenly employed, experienced in shipping, receiving, warehousing, pricing, retailing, supply and maintenance, seeks related position offering future based on hard work. Steve Craig, 598-4000 after 5:30 p.m. or leave message at 384-0514.

MIDDLE AGED SAKESLADY — proven record — aptitude tests: top 5% — requires Sales Position: drapes, furniture, jewellery, etc. Phone 385-0220.

LADY 32 YEARS WOULD LIKE work, my home, packaging, shipping products, and mailing or whatever. Phone 652-1722 or 652-1593.

CHILD CARE, MY HOME, 3-5 years, large fenced backyard. swing set, Esquimalt area. References. $6 per day (weekdays Only). 385-5475.

REQUIRE POSITION AS MOTEL or apartment manager. Have had 25 years experience as a self-emloyed person. Telephone 388-4949 for an interview.

MATURE, BONDABLE, EXPERIenced with references. Available 1 or 2 shifts per week. Motel or Hotel — for reduced rent. Box 226, Sooke or 598-6619.

19 YEAR OLD BOY WOULD like work. Construction, janitor or what you have to offer. 385-4034. Ted.

TWO ABLE-BODIED MEN DO cement work, hauling, moving, take down trees, etc. Reasonable. 478-6922.

EXPERIENCED RELIABLE, MAture person to look after your home, pets, plants, while you're on vacation. Victoria Press Box 283.

DOCUMENTS, MANUSCRIPTS OR what have you expertly typed by legal secretary. Divorce a specialty. Phone 386-9617.

WILL DO EMPORARY DOMEStic work daily, reliable, responsible. Own car. $4.00 an hour. 479-5636.

REPAIRS AND MAINTENANCE AL
383-2648

MOTHER WITH ONE CHILD will babysit my home, Glanford School area, 479-9698.

WILL DO BABYSITTING IN MY own home, James Bay. 384-3303 ask for Gail.

JAMES BAY HANDYMAN, SEMI-retired, wants small jobs. 385-2323.

EXPERIENCED GARDENER, plus odd jobs. 592-9400 after 5.

WILL BABYSIT MY HOME, 7-5 p.m., $100 per month. 478-7233.

33 BANDS, MUSICIANS and ORCHESTRAS

PROFESSIONAL ROCK GROUP requires a good lead vocalist immediately. 479-1484, 595-1054.

MUSICAL COMBO AVAILABLE for parties, weddings, dances, etc. 384-3704, 382-3350.

EVENING THUNDER
Rock, Country, Blues
595-7809 382-2510

TRIO FOR WEDDINGS. TRADItional folk music and fiddle tunes of British Isles. 382-3518.

34 PRE-RECORDED MUSIC

MUSICBOX SYSTEMS
Ensure the success of your event — call the Professionals. From WAVE — Western Audio Visual Ent. 383-5211, 24 hours.

DANCES—PARTIES—WEDDINGS
For information phone 478-3590, Don or Bill.

LLOYD'S MUSIC
The best sound around.
656-5614

WAYNE'S MUSIC FOR ALL OCcasions, reasonable rates, phone 479-4835.

DENNY'S CANNED MUSIC CO.
Fonzie's Place. 656-3585.

36 BUSINESS SERVICES and DIRECTORY

Accounting Service

ACCOUNTING FOR SMALLER businesses. Financial statements and tax returns prepared. Prompt personal service. 477-9289.

Appraisals

P. G. JACKSON LIMITED
All Types of Real Estate
Appraisal anywhere on
Vancouver Island
535-1070 Douglas Street 388-71..

Appliance Repairs

APPLIANCE REPAIRS, WASHers, dryers, stove. Reasonable rates. Phone before 10:30 a.m. for same-day service, Jim. 477-2560.

HOUSEHOLD REFRIDGERAtors and freezers repaired and serviced by licensed technician. 386-2810 or 479-5289.

Auto Glass

BOSSOM GLASS CO. LTD.
1305 GLADSTONE 382-3031
FOR ALL YOUR GLASS NEEDS!

Blueprints

WHITE COPY PRINTING FOR architectural or private firms. Orders picked up at your office and delivered. 642-3735.

Bridal Rentals

Elite Bridal Rentals, new business, appointments. 477-2275 after 2 p.m.

Carpenters

STAIRS, GREENHOUSES, SUNdecks, carports, fences built or repaired, guaranteed. Free estimates. 10% discount on labor for pensioner's on request. Days Reg. 478-0793. Evenings, please call Ron 479-7638 or Ian 477-8201.

F. J. CONSTRUCTION. ALL sorts of carpenter work, additions, alteration, finishing, framing, etc. private and commercial. Free estimates. Call Fred Jorgensen, 642-3075.

PERMA CONSTRUCTION
Qualified tradesmen at reasonable rates for additions, alterations, carports, sundecks, framing, finishing. Free estimates, references. 384-2323, 598-7955.

JOURNEYMAN CARPENTER, exterior and interior finishing. Additions, renovations, sundecks, basement finished. For free estimates call Al, 478-4750. Leave message.

EARTHY WOOD AND GLASS work done. Cabinets, doors, windows, tonque and groove, etc. Reasonable rates. Free estimates. 382-7908 after 5.

ADDITIONS, RENOVATIONS, basement suites etc. 20 years experience. Reasonable rates, Free estimates. 477-7511.

VERSATILE, HOME MAINtainer, carpentry, renovations, cabinets, painting, papering. Quality work. Adam, 385-3090.

CUSTOM FINISHING
Residential, Commercial
Ruscraft Interiors. 656-2539.

HIGH QUALITY, LOW COST, guaranteed, framing and general carpentry. 383-8115.

CARPENTER AND CABINET maker wants small jobs. 385-7159.

36 BUSINESS SERVICES and DIRECTORY

Carpenters

FAST, REASONABLE FRAMING crew now available.
656-1897 595-0156

RENOVATIONS, ADDITIONS. Carport, rec. room, sundecks, etc. 382-3578.

HOME RENOVATIONS, ADDItions, custom-built homes, competitive prices, 477-9676, 477-9354.

CUSTOM FRAMING, SUNDECKS, basements, renovations. Free estimates. 479-8074.

HOME CONSTRUCTION CARports, sundecks, rec. rooms, repairs etc. 595-0587.

CUSTOM BUILDING ADDITIONS, and renovations. Renaissance Home Builders Ltd., 477-3413.

CARPENTRY SERVICE. HOME improvements. Old hand. Reasonable. Jock Stewart. 598-7392.

BUILD OR REPAIR. INSIDE, outside, all around the house. 479-1260.

ADDITIONS AND HOUSE FRAMing, you finish it yourself if you wish. 388-5358.

GENERAL HOME IMPROVEment. Whatever you need done for $8.00 per hour. Philip 478-2665.

VERTICAL, HORIZONTAL AND diagonal siding done at reasonable rates, ask for Neil, 478-7385.

FRAMING CREW AVAILABLE, reasonable rates. 477-8990.

SMALL JOBS MY SPECIALTY
Howie 478-4703

FRAMING AND FINISHING crews available now. 479-5640.

TOP QUALITY, LOW COST
477-4016

J. Hamilton Finishing. Apartments-residential. 478-7559.

WIRING, PLUMBING, CARpentry. 479-9539.

Carpets and Linoleum

HOURIGAN'S
CARPETS AND LINOS LTD.
FLOOR COVERING SPECIALISTS
715 PANDORA AVE. 386-2401

BILL FULLER LTD. CARPETS, Linos — Sales, Installations, Repairs 384-0423.

Cement Contractors

MITCHELL BROS. CONCRETE CO. Basements, driveways and patios. For quality workmanship call 384-7501.

SPECIALIZE IN BASEMENTS, carports, sidewalks, patios. Free estimates. 388-4806.

Cleanup Services

NO CHARGE AND UP
Two young responsible men have large truck. Basement, attics, composts, etc. Very reasonable. Bob's, 386-2451 anytime.

PROMPT—EFFICIENT
Yards, basements, hauling of debris. Complete janitorial service. Gutters cleaned. Call Larry, 477-8711 or 592-6131.

FREE ESTIMATES
Basements and attics cleaned, small hauling jobs, or general handyman services. Call 384-9210 anytime. If no answer call 479-3453.

REASONABLE RATES — FREE estimate, all types of clean-up and odd jobs — 1-ton flat deck with sides. Phone Mike 592-3294.

YOUNG MAN WITH TRUCK will clean up basements, yards, attics, etc. Free estimates, very reasonable. 598-3775.

CLEANUPS, SMALL HAULING jobs, gutters, basements, yards, etc. 385-7965, anytime.

MAN WITH TRUCK WILL DO clean up, hauling reasonable. 477-4740.

CLEAN-UP
Basements, yards, compost boxes. Large and small hauling. 658-5406.

ANY JOB, ANY SIZE. 2 HARD working men will work for your wage. 477-6295 or 477-1529.

MAN WITH ½-TON. COMPOSTS, garages, basements, sites. Eugene. Phone 384-1256.

RUBBISH HAULED
Real Estate Cleanup Service, 384-4408.

MAN WITH PICKUP — SMALL cleanups. Anytime. 388-6049.

Contractors

WHEATON CONSTRUCTION LTD.
General Contractors
Building Consultants
385-5702

CARPORTS, SUNDECKS, fences, renovations, etc. Fast and efficient experienced workmen. Reasonable rates. Free estimates. For no muss or fuss call us. Cramer Construction. 477-7511.

AMORA-GONCALVES CONSTRUCtion. Residential, additions, alterations, basements finished. 25 years experience. References. Work guaranteed, estimates, Day 385-2265, evenings 385-1214.

GLOBAL PAVING
Driveways. Yard clean up. Drain tiles installed. Backhoe work. Top Soil and Gravel Hauling. 383-1614.

T. AND C. BUILDERS LTD.
Framing
385-5293 385-8587

R. J. RESTALL CONSTRUCTION Ltd. Framing and General Contracting. Quality guaranteed. 478-0430.

DANIEL'S CONTRACTING, RENovations, additions, workmanship guaranteed. Phone after 5 p.m. 382-9953.

WINDOWS
Change wood to aluminium or thermo with Ever-Brite. 384-1423 or 658-8817.

MOLLOY-JONES
(Dependable Quality Framing)
595-0156 656-1897

FARMER CONSTRUCTION
Design — Renovations
388-5121

LOG HOUSE
House to build on log house building course. 595-5130 evenings.

BETTER BUILT CONSTRUCtion. Small jobs our special — reasonable. 595-4451 Don.

FIRESIDE HOLDINGS LTD.
Custom Building and Design
478-9475

FRAMING CREW AVAILABLE, reasonable rates. 477-8990.

Drafting

EXPERIENCED DESIGNING, drafting, call 598-7311.

Draperies

the Bay
DRAPES
and SLIPCOVERS
CUSTOM-MADE
Made by our own expert seamstresses. Large selection of fabrics to choose from. Use your Bay Account.
For a FREE estimate phone 385-1311, local 244 or 246.
HUDSON'S BAY COMPANY

Sears
Custom-made
DRAPERIES
Choose from our great fabric selection. Drapes PROFESSIONALLY MADE and INSTALLED IN YOUR HOME.
CHARGE IT
Phone 595-9111
NO OBLIGATION
Simpsons-Sears Ltd.

DRAPES, SLIP COVERS, BEDspreads, etc. Reasonable. Guaranteed workmanship. Phone 383-8369.

36 BUSINESS SERVICES and DIRECTORY

Draperies

stevens interiors ltd.
DRAPERIES—FABRICS
TRACKS
CUSTOM MADE AND INSTALLED
FREE ESTIMATES
1126 Quadra 386-2951

stevens interiors ltd.

HOURIGAN'S
Floor Covering Specialists
NOW SHOWING
DRAPERIES
PROMPT IN-HOME SERVICE
715 PANDORA AVE. 386-2401

Dressmaking

THE SEAMSTRESS
1340 Esquimalt Rd.
Dressmaking-alterations
386-9541 Res. 478-9201

Drywall

COMPLETE DRYWALL FINISHing. Textured ceilings and walls. No job too small. 478-7412.

Electrical Contractors

WIRING AND REWIRING, REAsonable rates. Domes Enterprises Ltd. 382-2660. Business hours 10:00 a.m.-2:00 p.m. Monday to Friday.

OLDER HOMES REWIRED — NO down payment. We finance at bank rates with approved credit. EDDY'S ELECTRIC — 385-7666

CRICOL ELECTRIC, CLASS A, certified fire alarm installation AC and DC power systems. Phone 479-2719 or 743-5492.

ELECTRICAL REPAIRS AND INstallations. Reasonable rates. Licensed electrician. Sirwel Electric, 595-3876.

Excavating

EXCAVATING, LAND CLEARing, road building, demolition, sand and gravel, equipment rentals. 24-hour service. Radio controlled.
O.K. Trucking Co. Ltd.
Bus. Office, 2840 Nanaimo, 386-3414
Dispatcher, 2720 Turner, 382-6136

PEDERSEN EXCAVATING. Back-hoe work. Sewer installation. Free estimates. By hour or contract, 479-5963.

VICTORIA BOBCAT SERVICE, 3-ton dump truck. Landscaping-excavating. 10' backhoe. reasonable. 383-8101.

ROBERTSON'S EXCAVATING 450 Case, land clearing, bulldozing and backhoe. 595-8530.

Fencing

CHAIN LINK FENCING
We only install wire and chain link fences, so we not only do quality work but also have a super price. For a free estimate with no obligation call Van-Isle Chain Link Fencing, 386-1841 anytime.

FENCING AND GATES — ALL types in wire or wood — supplied, installed or repaired. Island Chain Link Fencing Ltd. For free estimate — Phone 477-0332.

QUALITY BUILT FENCES, wood or chai nlink. 382-0982.

Flooring and Sanding

M&M FLOOR
COMPLETE FLOORING CENTRE
Hardwood, Carpets and Linos
532 William St., 384-0343
Nights: Al 386-3078—Mike 382-4818

Gardening

ROCK WALLS
ARE
BEAUTIFUL
To fully enhance your garden, why not set it off with a lovely Rock Wall or small walls for flower bed? Free estimates. Remember winter rates now in effect.
382-8308

HARVEY'S LANDSCAPING AND Gardening Service. New lawn designing, lawncare maintaining by contract. Commercial, residential, Fong, 479-7078, 384-8621.

E. JACOBSEN'S GARDEN MAINTENANCE. Serving Greater Victoria. All requirements done. Scandinavian workmanship. 479-6422.

BEAUTIFUL GARDENS. COMplete landscape and maintenance service. New lawns or garden clean-up. 384-9972.

TREES PRUNED, LIMBED, hedges and shrubs trimmed. 12 years experience. 383-8363.

GARDENING, LAWNS. ROCK work, pruning, cleanup, hauling, maintaining. Reasonable. 477-4740.

LARRY BEATTIE
Lawn and Garden Care.
474-1347

FRANK'S GENERAL GARDENing and pruning. 477-6661.

BOOK NOW FOR FALL. G. Barta, 479-9278.

Glass and Glazing

STRIKES? LOCKOUTS?
DON'T WORRY
If you are in need call the experienced.
Gene is my name
Metal and glass is my game
Doors, windows, Dr. closers. etc., etc.
If you call me I will fix it in a hurry!
479-8191 or 385-8985

Gutter Cleaning and Repair

Aluminum Gutters
5" CONTINUOUS in baked enamel
B.C. ALUMINUM 479-7121
"THE NAME YOU KNOW"

Home Improvements

Feature
Kitchen Centre
2610 Douglas 385-4921
Specializing in
KITCHEN
and
BATHROOMS
RENOVATIONS
Largest Selection of
KITCHEN CABINETS
and VANITIES on
the West Coast
FREE ESTIMATE
GUARANTEED
WORKMANSHIP

ALCAN BUILDING PRODUCTS
Almetco Div.
SAVE HEATING DOLLARS
Storm Windows — Thermal Glass
Alcan Siding
Days 652-3901 Eves. 652-2761

CHARY CONSTRUCTION
SERVICES LTD. 384-2429
Renovations — Repairs

KAYVIC DESIGNS LTD.
Interior Remodelling and Design
598-2920 656-4857

Insulation

Walls and attic—we do both in one trip.
THERMO-FOAM 383-8233

PACIFIC COAST INSULATION and Roofing Co. Ltd. 656-1513.

ASTRO INSULATION
Free estimates. 478-5323.

36 BUSINESS SERVICES and DIRECTORY

Landscaping

BARKER
LANDSCAPING
LTD.
—since 1940—
Lawn specialists. Expert and considerate garden layout and shrub placement — sketches — ideas. Our expert stonemasons can build you anything in rock or slate — walls, patios, pools or pillars — etc. For a free competitive estimate, call 595 8323. Terms.

UNDER $150 AVERAGE
YARD PREPARED AND DESIGNED
GUARANTEED — OR NO CHARGE
SUNSET LANDSCAPING
384-8075, pager 243.

GARDEN CITY LANDSCAPING
FREE ESTIMATES
Rock walls, fireplace facing, anything in rocks. New lawns our specialty. No long waits. For a complete landscaping service phone 595-2622.

MARLEE GARDENS LTD.
Landscaping, new lawns, lawn and garden renewal. Free estimates, reasonable rates. Call 652-3705.

Masonry

BRUNSWICK
MASONRY CONTRACTOR
COMMERCIAL
RESIDENTIAL
FIREPLACES
642-4424

CONDOR MASONRY
brick, block and cement work. Chimneys, patios, etc. Free estimates. 652-5819.

J. HANNAH MASONRY, CHIMneys and fireplace facings. 477-5822 evenings.

FIREPLACES, REPAIRS, BRICK or stone work. Reasonable rates. 656-4829.

Miscellaneous Service

DO PAINTING, YARD CLEANups, small renovations, free estimates. 478-1434, 384-0975 ask for Terry or Lee.

Moving

DRUM CARTAGE
Moving and storage. House and apartment moving, pickup and deliveries. Professional men at competitive prices. Month-end appointments available to the last minute. 383-9861.

TROJAN MOVERS
Local moving, careful handling, $20 per hour, Monday through Friday, $22 on weekends. O.A.P. special rates. 20' van and two men. Fully insured. Compare! Phone 385-7421.

MEL'S MOVERS
Local deliveries and household moves. Reliable service at reasonable rates. 384-2523.

MOVING SPECIALS; LOW rates, 24-hr. service. Anything, anywhere, anytime. 592-6273.

MAN WITH ½-TON. REASONable. Appliances, whole household. Eugene. Phone 384-1256.

Painters and Decorators

ISLAND
DECORATORS
Painters Paperhangers
Spray Painters
Plaster Repairs
Convenient Time Payments
383-9059 Eves. 382-1479

CLARK AND PATTISON
PAINTING CONTRACTORS LTD.
Brush or spray. Paperhangers. Texture and vinyl work. Will do all or part of any job and anthes steel scaffolding. Rentals of all painters equipment. Terms if desired. Phone 384-0443 or 384-8831.

BROTHERS PAINTING
AND DECORATING
Free appraisals, cost consultant. All types of painting. All types of repairs. Commercial, farm, residential. Lowest rates. Terms. Work guaranteed. 383-8112.

DOWSON PAINTING
CONTRACTORS 385-6042
Residential, commercial. Ames Topline Paint. Home answering service. Work guaranteed.

PAINTING AND DECORATING, reasonable rates, satisfaction guaranteed, Terms. 595-4905, 479-2473.

IF YOU HAVE A PAINT JOB large or small, free estimate is yours by giving me a call. 383-5427.

PROFESSIONAL WOODWORK, painting and papering. Reasonable. Call 474-1479 or 478-3637 after 6 p.m. ask for Mike.

COMPLETE EXTERIOR FROM $250, rooms from $30, guaranteed work. Call 479-6693 anytime.

I. CRIGHTON, PAINTING AND decorating. Free estimates, 20 years experience, 383-0639.

PRO-WEST
Painting contractors. 386-7832 "We put care in our work".

BMB PAINTING AND ROOFING Ltd. Free estimates. Reasonable rates. 479-4547.

Plasterers

FRED BLANCHARD AND SONS Ltd. Lathing, plastering and stucco work, repairs. Phone 386-7421 and eves. 656-4211.

RENEW YOUR PRESENT HOME with stucco, ask about thermal-wall. For complete renovations phone. 384-1127.

STUCCO, PLASTER, AND REpairs. Reasonable. A. Cunningham. 477-0231.

COLEMAN PLASTERING LTD.
Lath, Plaster and Stucco. 598-3433.

Plumbing and Heating

LANGFORD PLUMBING LTD., repiping, hot water tanks. Repairs. 478-8541.

K & B PLUMBING AND HEATing. Apartments and commercial buildings. 477-8831.

RICK'S PLUMBING AND HEATing. Service and renovations our specialty. 479-9711, 24 hours.

DAVID'S PLUMBING
Repairs, alterations, plugged drains, h.w. tanks, 386-8881.

NELSON E. CLARK, MASTER plumber, licensed, Greater Victoria. 598-7123.

Roofing and Siding

TAR AND GRAVEL ROOFING, new roofs, reroofed and repaired, free estimates. Call 478-9858.

TAR AND GRAVEL ROOFING. Guaranteed work at sensible price. Call 474-1511, anytime.

PARKER JOHNSTON LTD.
1855 BLANSHARD. 382-9181
"Roofing Victoria Since 1935"

EXPERIENCED ASHPALT shingler. Days 382-2331; nights 383-5867.

H AND R ROOFING
Cedar Shakes. Free estimates. Call 656-3264.

Tailors

LADIES TAILORING, DRESS DEsigning, dress making and alterations. Sorensens Tailors. 2228 Oak Bay Ave. 595-2115.

OAK BAY TAILORS
Tailoring, alterations ladies and men Quality leather alterations.
1826 Oak Bay Ave. 598-4131

Tree Service

TREE SERVICE
Professional arborists at your service. Consultations and estimates without charge.
CEDARDALE TREE SERVICE
385-9931

MOUNT VIEW TREE SERVICE
Everything in trees.
Big or small, we do them all. 479-3873.

TREES TOPPED, LIMBED, felled. Selective lot clearing. Insured. Free estimates. 384-8877.

TREES FELLED, PRUNED OR topped. Reasonable rates. Prompt service. Insured. 642-5045 anytime.

38 TRAVEL

"Nevada Showtime"
—LAS VEGAS—
BOOK THE BIG SHOWS!
before you leave home.
We can do it for you.
WHITTOME'S TRAVEL
1111 Blanshard St.
388-4271

38 TRAVEL

RENO OR VEGAS
FLIGHTS
weekly from Vancouver. DIRECT FLIGHTS FROM VICTORIA Sept. 12, 19, 26; Oct. 3, 10, 17.
RENO BUS
$125 motel
$135 hotel

DISNEYFLIGHTS,
CALIFORNIA
MARITIME HOLIDAYS

2620 QUADRA
382-4271
ALL-FUN HOLIDAYS!

CENTRAL SAANICH STUDENT needs ride to UVic will pay. Phone 652-2715.

39 PERSONALS

"CHARLES LEROY MOORE, last known address Victoria, British Columbia, father of Caren Louise Moore, born July 9, 1960 at Victoria, British Columbia, take notice that on September 23, 1976, the Superintendent of Child Welfare is making application to the Unified Family Court, 10475 - 138 Street, Surrey, British Columbia for the temporary guardianship of your child, Caren Louise Moore."

"TO DANNY WAYNE CROCKett, Take Notice the Superintendent of Child Welfare is proceeding with the adoption of your male child, Patrick Wayne Crockett, born September 3, 1970 in Victoria. For information, contact Mrs. Helga Crosby, Department of Human Resources, 3039-4th Avenue, Port Alberni, B.C."

NOTICE TO CREDITORS
Take notice that I, John R. Mortimer, will not be responsible from this date hereof for any debts incurred in my name without my written consent. Dated at the City of Victoria, Province of British Columbia this 10th day of September, 1976.

MARRIAGE-MINDED GENTLEman, new in city, educated, sensitive, kind, financially independent, loves life, seeks a lady who is slim, intelligent, about 45, and is not trifling. Please reply in strictest confidence, Victoria Press Box 303.

RETIRED WIDOWER, 68, NON-smoker, of German descent, has own home and car, would like to meet lonely pensioner approx. same age for companionship. Victoria Press Box 286.

TALL, ATTRACTIVE LADY, UP Island, desires friendship with intelligent broadminded gentleman around 70, to exchange and share topics of today. If interested reply to Victoria Press Box 298.

MAN 28, GOOD INCOME, EASY-going, enjoys travel, wishes to meet intelligent, attractive sincere young woman. Please write: Victoria Press, Box 264.

LEAVING VICTORIA, SEPT. 15, for Winnipeg, want someone to share gas expenses and driving. Non-smoker. References required. Victoria Press, Box 290.

MALE, 48, WANTS TO MEET someone (M or F) interested in backpacking or economical travelling or general cultural activities. Box 320, Victoria Press.

MEET NEW FRIENDS, LEARN to square dance, singles, and couples welcome. Call 478-8139. Spares 'n Pairs. Square Dance Club beginning Sept. 22.

BROADEN YOUR HORIZONS. Learn Esperanto, the International Language. Camosun College Evening Class. 479-2527.

DRIVE REQUIRED BELMONT Park to Downtown and return, Geri 385-2431 after 5 p.m. 384-6305.

WHO CARES IF YOU ARE pregnant? Birthright does. Phone 384-1431.

LA BONZA RETURNS — UNFORtunately, Sept. 23-26.

40 BUSINESS PERSONALS

HYPNOSIS
Stop smoking, lose weight, sleep soundly, master emotions, eliminate nervous tension, break negative habits. Lecture service available. Professional hypnosis by appointment only.
Alpha Centre—595-4022

VICTORIA
HOLIDAY HOSTS AND
ESCORT SERVICE
Available for dining, dancing or that special night out. Call:
388-6275, PAGER 2930

SHAKLEE NOW AVAILABLE IN Canada. Non-polluting BASIC cleaners, hypoallergenic LOVUE cream and cosmetics, natural food supplements. DISTRIBUTORS NEEDED. 385-5694.

BRITISH PSYCHIC MEDIUM L.G. Dukes from London. England, now taking appointments for private readings. Mr. and Mrs. Dukes also taking appointments for healing. 384-4842

WANTED TEACUP READER OR hand reader or sand reader, combination for new Tea Shop. Phone after 9 p.m. 385-5030.

DIVORCE
Victoria Divorce Service Ltd.
386-9617

MRS. PAYNE-JONES TRANCE medium. Questions answered. 386-3603.

MICHAEL SECURITY IS OPEN for business. Uniformed guard. Licensed and bonded. 598-5523.

CARD READING
In Depth 652-1765

42 EDUCATION

FEW SPACES AVAILABLE, 4-year-old program, Monday, Wednesday, Friday, a.m. Hobbit Hole Nursery School. Wilkinson-Helmcken area. For information call 479-7901.

QUEEN'S AVENUE DAYCARE has openings for 3-5 year-olds. Phone Mary Thompson at 382-7833 weekdays, or 384-8992 evenings.

REGISTER NOW AT HERMANAS school for girls, grades 1-5 classes commencing Sept. 14, advanced learners phone 592-9486.

TRINITY SCHOOL OF EXPRESsion, effective speech, Public Speaking, Theatrical Training. Phone 388-7190.

TUTORING PROFESSIONAL help by experienced teacher. French, math, new and old methods. 598-2331.

REGISTER NOW FOR FALL classes. Davie Street Pottery. Call 598-3903 for information.

DAY CARE CENTRE SMALL group children 3-5 Cedar Hill area 479-9414.

DRAWING AND PAINTING classes, from the model and imagination. 479-4956.

43 DANCING

BATON LESSONS AVAILABLE AT Northridge School Gym Thursday 6 p.m. Sept. 23 by certified professional instructor and member of International Twirling Teachers Association. 595-2536.

JANICE TOOBY'S DANCE STUdio. Tap and ballet. Royal Oak W.I. Hall, register before September 14. 658-5491.

60 FUEL

Fuel Cost Too High?
See the fantasic
Fisher Wood Stove
Three sizes 658-5446

WOOD-WOOD-WOOD
1 big load of mixed wood, $10. 1 big load of fir, $24.95. The Best Fuel Company, 384-5524.

MANDER TRUCKING 478-5332
Agricultural sawdust, hem and fir. Cedar hog fuel or riding rings. Evenings 477-5053, 479-7629.

BE SURE YOUR ALDERS DRY for winter. Split, delivered. 642-5970.

ORDER YOUR FIREWOOD NOW. $30 per cord, you split. $50. per cord, we split. 592-3294.

63 TIMBER

WANTED TIMBER
FELLED, BUCKED or
STANDING
Fir, Cedar or Hemlock
TOP PRICES PAID
Ideal Sawmill Ltd. 385-0441

65 BUILDING SUPPLIES

Home Lumber

LUMBER SPECIAL

	Price per 1000 FBM
2x4—6' 2 BTR. Fir	$ 80
2x4—7' 2 BTR Fir	$105
2x4—8' 2 BTR Fir	$175
2x4 Std. BRT. Hem	$169
2x4 Std+BTR Fir	$189
1x10 M-R Shiplap Hem	$149
2x4—6' 2 BTR. Hem	$ 75
2x4—8' 2 BTR Hem Studs	$155

FIR PLYWOOD

4x8—⅝ Std. T-G	$9.95
4x8—⅜ Uns. D	$4.91
4x8—5-16 unsnd.	$4.35
4x8— ¼ sanded D	$5.50
4x8—⅜ sanded D	$6.30
4x8—¾ sanded D	$10.50

GYPROC SPECIAL

	Price per 1000
½" Gyproc	$ 89.00
½" Firestop	$ 99.00
⅝" Firestop	$115.00

INSULATION

	Price per 1000
R7x2½" Fiberglas	$ 72
R12x3½" Fiberglas	$120
R20x6" Fiberglas	$205

STUCCO WIRE
16—16" $ 23.50

NAILS
2¼ plus 3¼ CW. $ 13.95

ASHPHALT SHINGLE
210 Wt. Self Seal $21.95

SPECIAL QUANTITY DISCOUNTS ON VOLUME ORDERS

DELIVERIES Made ANYWHERE on VANCOUVER ISLAND. Before you buy COMPARE OUR PRICES. For QUALITY SERVICE and GUARANTEED SAVINGS, phone:

HOME LUMBER
and BUILDING SUPPLY
470 ARDERSIER RD.
386-3374 — 385-8711

STEWART & HUDSON

CRYSTAL MIRRORS

16x24	4.99 ea
24x28	9.44 ea
42x28	15.99 ea

50 lbs
MIXED NAILS
5.99

WHITE OVAL
VANITY SINKS
22.99

Latex Fence Stain
Red Green Brown
$4.99 gallon

P.V.C.
CORRUGATED ROOFING
Green Yellow White Clear
All panels are 26" wide
6'-2.34 panel
8'-3.14 panel
10'-3.94 panel
12'-4.74 panel

2 Mil
500 sq. ft. Rolls
CLEAR POLYETHELENE
$4.99 Roll

Chargex—Master Charge
Budget Accounts
Open Mon.-Sat., 7:30-5:30

STEWART & HUDSON LTD.
400 Gorge Rd. E. 386-3211

IMPERIAL
BUILDING MATERIALS LTD.
The Builders Supply House

CEILING TILE
64 sq. ft. ctn.
12x12, 16x16
12.99 ctn.
13.99 ctn.
4x8 PRE-FINISHED
MAHOGANY PANELS
PLAIN WHIAE
12x12 STIPPLE
3.99 ea.
WINCHESTER WALNUT
5.45 ea.
OZITE
INDOOR-OUTDOOR
CARPET
2.69 yd.
FENCE STAIN
RED ONLY
3.95 gal.
OLYMPIC STAIN
REDWOOD
8.50 gal.
DECADEX
The all-purpose weatherproofing
22.18 — 5 litres
BUY WHERE THE BUILDER
BUYS FOR LESS
2955 DOUGLAS ST.
386-1401
STORE HOURS
Mon. - Fri., 8 - 5, Sat., 8 - 12
Member of Victoria HUDAC

MOORE WHITTINGTON
LUMBER LTD.
MW
2614 BRIDGE ST.
384-1381

DOORS
Victoria's door headquarters.
All types — entrance, pre-hung, pocket door frames.
Utility Grade Door Jambs
and
Hemlock and Fir
$4.00-$5.00-$6.00
Arborite
Clean-out Prices
$9.83 sheet
Victoria's only complete:
SASH, DOOR and MILLWORK
MANUFACTURING PLANT.

Cubbon on Cook

12x12 ceiling tiles, 64 s.f.	$12.49
Cellfibre installed R7, 100 s.f.	7.40
4x8— gyproc	2.59
2x4—92¼ econo studs, 25 pcs.	11.95
18" Bi-fold slabs	1.99
4x8—¾ sanded deg fir ply	10.99
30x80 Prehung mah door	18.99
Little barn pre-made 8x10	349.00

1720 Cook Chargex Ph. 384-8181

SAANICH LUMBER YARDS
3401 Douglas 385-2486

Materials for 12x20 garage roofing extra	$320.00
8'x10' Greenhouse	$245.00
Work Bench Materials	$ 12.00
Compost Box, 4'x6'	$ 10.00

Sabot Kit (sailing)
Pram Dinghy Kit
Garden Sheds 6'x7'7"
Chicken Coop 6'x6'7"

SLEGG'S
CASHWAY
LUMBER
Low Prices for Home Builders
2 YARDS
1496 Admirals Road
388-9975
Sidney
9764 Fifth St.
656-1125

USED
Building materials 357 345 Chester, hot air furnaces, hot water tanks, doors, windows, cupboards, Pembroke bath set, stainless steel sinks, lumber and plywood. Sat. Sun and Mon.

METAL WINDOWS, 25 PER cent off Special sizes, double and single glass. Alcan Building Products, 6680 Mirah Rd. Phone 652-3901 (Mike).

70 MUSICAL INSTRUMENTS

Now in Victoria
Dealers for GULBRANSEN
KIMBALL and GALANTI
NEW ARRIVALS now on display
New Organs
$889
with auto chord and rhythms
New Pianos
$1088
Delivered and tuned, 75-year factory sound board warranty. 3 ONLY AT THIS PRICE. We have been advised of a price increase on our next shipment.
USED ORGANS

Hammond chord organ	$695
Orcana chord organ	$ 169
Briscoe chord organ	$295
Farfisa 2 manual	$ 299
Kimball 200 Swinger	$1395

CASCADE
Organ and Piano
Warehouse Sales
Volume buying and low overhead means lowest prices to you.
WHSE. No. 2-370 GORGE RD. E.
Across from B.C. Forest Products
Above and behind McDonalds Supply
Monday-Saturday 1-6 p.m.
Thursday, Friday 'til 9:00 p.m.
383-8711

HELP US!
HELP YOURSELF!
17 New and Demo Kimball and Kawai organs to clear NOW.
New Wurlitzer stock arriving soon so we need the space quick.
KAWAI reduced up to 30 per cent. Priced from $995
KIMBALL slashed to sell, from $895
No trades — No dealers. Cash and carry basis only. Now is your chance.
SCOTT PIANO and ORGAN
612 FORT ST.
HILLSIDE MALL
386-2434 595-1775

School Band Instruments
We carry the largest stock of rentals on Vancouver Island. We also service what we sell.
NELSON'S
Music Centre
1315 Government
385-9728

SUMMER
SALE
Aug. 28-Sept. 11
DRASTIC REDUCTIONS
on NEW and USED
Pianos—Organs—Guitars
Amps—Misc. Items, etc.
SAVE
from $200 to $2000
on new pianos and organs
Gleeson Music City
829 Broughton
(Near Royal Theatre)
Parking at rear—388-9632

RESERVE A
RENTAL NOW
DON'T WAIT for the RUSH — your best selection of school band instruments is now. We offer a great selection of new and near new instruments on rent with purchase option or equity lease plans. REASONABLE RATES TOO! TRY US — We're your school band HEADQUARTERS on the Island.
PAMUS
MUSICAL INSTRUMENTS
"Where Good Music Begins"
1108 Blanshard St. 386-8475

School Band
Rentals
Don't wait — rent now. Excellent selection of band and orchestral instruments now available at reasonable rates
HALL-FAIRFIELD
"Doorway to YOUR world of MUSIC"
728 Fort St. 385-3307

HAMMOND
ORGAN STUDIO
ORGAN LESSONS
Enroll now for a fall program of private lessons. Inquire about Hammond's Kindergarten program or Senior Citizen program. Used S6 Hammond with bench-special $495.00
Across from Town and Country
Free Parking 3400 DOUGLAS
388-9177

NEW
KINCAID PIANOS
As Advertised
On Channel 12
$1095
See Reg. Stone at
SOUND OF MUSIC
PIANO AND ORGAN
CENTRE
1517 Quadra 383-0239

WURLITZER ELECTRIC ORGAN good shape. Ludwig drum set, $500. 385-5929.

45 WATT AMP. AND CABINET, 15" speaker. $150. After 6 p.m. 382-3470.

KAWAI BABY GRAND. FITTED cover. Immaculate. $3,750. 384-6580, after 7 p.m.

LOWREY-DUO ORGAN, FOR music lovers, excellent condition, $600. 656-1264.

HAMMOND ELECTRIC ORGAN, Model L111 Excellent condition, bench, music included, 592-7568.

FARFISA ORGAN, 2 KEYboards, apt sized, asking $225, call 656-5841 after 6.

PIANO TUNER — CRAFTSMAN. Norman Duckworth, 595-5251.

APARTMENT SIZE WILIS piano, excellent condition. 477-0344.

3 USED UPRIGHT PIANOS, Kawai Keyboard Studios.

YAMAHA PIANO, LIKE NEW, $1050. 652-3421.

TRUMPET, BOOSEY-HAWKES, $80. 1291 Garkil, 477-3562.

ACE TONE ORGAN, 2 KEYboards, with bench. 656-3563.

GIBSON EBO LONG NECK, bass, $250. 384-3230.

70 MUSICAL INSTRUMENTS

BERNIE PORTER MUSIC LTD.
382-9542
PROFESSIONAL INSTRUCTION
RENTALS
REPAIRS
BAND BOOKS
MUSIC STANDS, ETC.
ENROLL — TODAY
725 Caledonia — near the Bay
Drive-in — Park Free

GRANDS GALORE
VICTORIA'S LARGEST SELECTION — BABY GRANDS TO CONCERT GRANDS.
Try a Yamaha yourself — we're sure you'll take one home.
Mayfair 386-6339
Bay 384-9131
JAMES PIANO AND ORGAN

AMPLIFIERS FROM $39.95; good selection of acoustic guitars from $21; African Kalimbas $24.50; Fender 12" speakers $34 each. SOFT SOUNDS 2031 Oak Bay Ave. 598-1524

HAND-MADE AUSTRIAN VIOLIN, beautiful tone, bow and case, also Suzuki one-eighth size violin. New. 386-6915 or 384-6069.

ANTIQUE PIANO, MAHOGANY square grand, Haden & Sons, New York. Refelted, good tone and action. Asking $950. 598-4434, 592-9384.

BRISCOE CORD ORGAN, $75. Hohner Accordian Student, 48 bass, $120. Clarinet, Boosey & Hawkes, $65. 595-5662.

NICKEL BOOSEY HAWKES flute, excellent condition. $160. Ibanez Sunburst Electric Guitar with hard-shell case, $225. 478-0910.

TRUMPET AND CLARINET. B & H clarinet, excellent condition, $150 B & H trumpet, needs minor repair, $50. 592-3832.

NEW SOUND SOURCE SPEAKER box with 2-12" Electro-Voice speakers, $250, or make deal on Electric bass. 592-6373.

100 WATT P.A. SLAVE., NO PRE-amp, with speakers, offers. Also Les Paul copy electric guitar and darius 100 amp. 743-2931.

YAMAHA ORGAN WITH BENCH, $295. Kawai Keyboard Studios, 386-3912.

RAVEN SEMI-ACOUSTIC ELECTRIC guitar. Cost $200. Top condition. Sacrifice $80. Phone 477-5723.

BOOSEY AND HAWKES FLUTE, good condition. $95. 592-3509.

CLARINET, EXCELLENT CONDITION, $100. 382-4015.

BOOSEY AND HAWKES B FLAT Clarinet, $50. 477-6864.

SNARE DRUM, $75. ¾-SIZE VIOLIN, $35. Best offers. 598-2243.

BEAUTIFUL UPRIGHT PIANO, reconditioned, $800 offers. 386-3038.

71 MUSIC TEACHERS

DON'T WAIT
Enroll now for professional teaching on
PIANO — ORGAN
GUITAR — BANJO
BASS GUITAR — MANDOLIN
UKELELE
PICCOLO — FLUTE
CLARINET — SAX
HALL-FAIRFIELD
"Doorway to YOUR world of MUSIC"
728 Fort St. 385-3307

TEMPO TREND STUDIOS
410 BURNSIDE EAST
We teach
—accordion
—guitar (classic, folk, rock)
—piano (classic, popular)
—drums
—organ
—flute
Call us soon, 384-2111
anytime
For children age 5-8, we recommend the piano accordion as an excellent instrument to start out in music.

Piano-Organ
POPULAR or CLASSICAL
CLASS or PRIVATE
BEGINNER to PROFESSIONAL
ADULT or CHILDREN
4 teachers to fill your needs, call now to register for classes beginning week of Sept 20.
SCOTT PIANO AND ORGAN
612 Fort St.
386-2434

AUTHENTIC
SUZUKI VIOLIN SCHOOL
1308 DALLAS ROAD
is enrolling students of all ages.
A very special program is available Tuesday mornings for children 3 to 5 and their mothers
FOUNDER-DIRECTOR
FRONA COLQUHOUN ARTC
383-7292

CADBORO BAY MUSIC STUDIO, 2558 Chelsea Place. 477-3650. Students prepared for all Royal Toronto Conservatory theory exams. Piano beginners to teachers level. Mrs. C. Rummel, ARCT, ATCL, RMT.

NOEL A.M. SMITH. ALCM ATCM RMT Piano Studio. From Grade 3 to advanced. Fall term opens Sept. 13. 2763 Cadboro Bay Rd. For more information call 592-3932.

FIDDLE LESSONS — CAN GIVE you a good solid basis from which you select your own style. References provided. 382-3518.

FLUTE LESSONS, ALL LEVELS. Phone between 12 and 9 p.m. 384-4037.

PIANO LESSONS. BEGINNERS to grade 5. Gordon Head area. Call 477-1545.

CLARINET LESSONS FROM 3RD year. University music student. 595-6105.

PIANO LESSONS BEGINNERS to grade 2. Adults welcome 595-7674, 385-3307.

WELCOME—BACK—TO—MUSIC
ENROLL NOW!
24 yrs. Professional Instruction
Open 'Til 9—Mon.-thru Fri.
Sat. 5:30
Drive-In—Park Free
BERNIE PORTER MUSIC
725 CALEDONIA
Near The "Bay" 382-9542

Inquire about
"MUSIC MAKERS"
Basic musicianship for
PRE-SCHOOLERS
Phone Scotts Piano and Organ

WANT TO PERFORM MUSICALLY PHONE 386-3912 FOR FREE MUSIC ASSESSMENT INTERVIEW
Let us show you how to reach your true potential. Kawai Keyboard Studios, 3261 Douglas.

PIANO LESSONS BY EXPERIENCED teacher, Gordon Head area, call 477-8725.

PIANO TEACHER, FAIRFIELD area. 598-3243.

LEARN TO PLAY POPULAR piano or organ top tunes. 385-0153.

THE ACES® ON BRIDGE

by IRA G. CORN JR.
TEAM CAPTAIN

Today's hands were played in a challenge match between The Aces and a group of Midwestern All-Stars. Match your competitive decisions with those made at the table.

Question: No. 1: You are South, vulnerable, and hold:

9-9-A
♠ 9 5
♥ A 9 6 4
♦ 7 6 3
♣ J 9 5 3

What do you bid after?

West	North	East	South
1♠	Dbl.	4♠	?

Answer: Double is a loser; pass earns a tie. The entire hand:

9-9-B
NORTH
♠ 3
♥ Q J 10 7
♦ A Q 10 5
♣ A Q 10 8

WEST
♠ A K Q 10 7
♥ K 3
♦ 8 4
♣ K 7 6 4

EAST
♠ J 8 6 4 2
♥ 8 5 2
♦ K J 9 2
♣ 2

SOUTH
♠ 9 5
♥ A 9 6 4
♦ 7 6 3
♣ J 9 5 3

In the match, Ace Mike Lawrence passed four spades and declarer took 10 tricks, losing only one trick in each side suit. In the replay, Chuck Burger of Detroit, doubled four spades and the same 10 tricks were scored for a 170 point gain to The Aces.

Question No. 2: You are South, opponents vulnerable, and hold:

9-9-C
♠ Q
♥ A K Q 8 6 3
♦ K 10 6
♣ A J 8

What do you bid after?

South	West	North	East
1♥	Dbl.	2♥	4♠
?			

Answer: Pass is the loser; five hearts finds a good sacrifice. The entire hand:

9-9-D
NORTH
♠ 8 7 3
♥ J 10 9 7 5
♦ Q 8 4
♣ 4 3

WEST
♠ A J 6
♥ 4 2
♦ A J 9 7
♣ K 6 5 2

EAST
♠ K 10 9 5 4 2
♥ ---
♦ 5 3 2
♣ Q 10 9 7

SOUTH
♠ Q
♥ A K Q 8 6 3
♦ K 10 6
♣ A J 8

In the match, Bert Norton of Chicago was allowed to play in four spades and made an overtrick when he played both minor suits accurately. In the replay, Chuck Burger sacrificed at five hearts and went down two doubled (300 points). The challengers gained 650 in one room and lost 300 in the other for a net gain of 350 points.

77 MOTORCYCLES

MOTO GUZZI 850T
V-TWIN 65 H.P. SHAFT DRIVE. READY TO GO AT $3195.

CAN AM
ENDUROS
250 TNT $1495
MOTOCROSS
125 MX2 $1295
250 MX2 $1499
175 O-R $1465
Test drives arranged. Phone or write for free brochures.
NORTHWEST GERMAN AUTO
386-8848 628 Alpha St.
Dealer 01156A

1977
HARLEY DAVIDSONS
ARE HERE
BROOKLANDS MOTORCYCLES
937 Fort 383-5926
DL 13721

BEST BUYS NOW
on new HONDAS AND SUZUKIS at
COLWOOD HONDA
Div. Mullins Marine
2781 Millstream 478-8831
Left off Hwy. at Western Speedway. D.L. 00366A

BIG BORE KITS and Hi-Performance cams for at
POWERTOWN M.C.
384-1249 D.L.00169A 614 Grenville

'76 500 CBT HONDA DOUBLE overhead cam, still under warranty, show room condition, $1700 or best offer. Call after 4 p.m. 388-1443, ask for John Moreland.

ONE DOLLAR DOWN. ONE DOLLAR per day. Two-wheeled convertible. 150 m.p.g. Automatic transmission. Beautiful styling. Test drive the Mobyiette. 388-7041. J. C. Wright Limited. 3261 Douglas.

1973 HONDA 750, HOOKER headers, new back tire, 12,000 miles, excellent condition, $1800 firm. Phone 477-0925 evenings.

1973 HONDA 70, AUTOMATIC transmission, electric start, excellent condition. Asking $325. 383-7369.

73 KAWASAKI, 500 MACH III, Brand new condition, 6500 miles, Sacrifice. Need money for school. $850. 592-6054.

FREE KAWASAKI 350 TRIPLE after purchase of first Kawasaki 350 Triple or $495. 384-3249, 598-3728.

1974 HONDA MT 125CC ELsinore bought new this year, tested. 2300 miles, excellent condition $650. 385-3279.

MUST SELL, LOW MILEAGE Honda 250 Enduro, inspected and on warrantee. Sacrifice, best offer. 474-1349.

STUDENT MUST SELL 74 YAMAha 650, well maintained. $1200. 595-6634 evenings.

74 TC 125 SUZUKI 790 MILES, excellent shape. $600. 595-5150 or 388-5639.

1973 CB 125, 8,000 MILES, $375 OR offers. 656-6554.

YAMAHA 100 ENDURO, EXcellent condition. Telephone 656-1307.

'71 TRIUMPH 650, 2,000 MILES on rebuilt engine. $1000. 329 Simcoe, 385-9896 after 5 p.m.

'75 SPORTSTER XLH, MUST sell immediately. Good condition. Very clean, $2800. 478-2397.

'75 SUPERGLIDE FXE
4,000 miles, excellent, 386-9087 evenings.

1972 650 YAMAHA, EXCELLENT condition. Phone 642-5338, after 5 p.m.

BRAND NEW SUZUKI RM 125. Boots and many extras. Sacrifice only $950. 479-2088.

1973 650 BONNEVILLE Chopped, $1600 or best offer. 746-5972 after 5.

'72 SUZUKI 400 ENDURO, 6,300 miles. Excellent condition, $695. 384-3249.

1972 HONDA 500 -4, EXCELLENT mechanical condition, no reasonable offer refused. 384-7874.

'73 HONDA CB 100. $325. 479-8163.

1970 — 250 CC YAMAHA, EXcellent condition, $400. 652-2560.

77 MOTORCYCLES

KAWASAKI 1977

KZ 1000
Kawasaki outdoes itself with this one, 4 into 2 exhaust.

KZ 650
All new, four cylinder, quiet smooth and powerful.

KZ 400S3
A new low price for this one.

KV 75cc
Mini—the auto clutch model.

FREDERICK MOTORS
616 Queens 383-0823
DL 00834A

HONDA MOPED
4 Cycle (no gas-oil mix) Engine. Traditional Honda quality and dependability.
ONLY $399
YAMAHA
400 cc ENDUROS
$1399
SALE
HONDA MR 50
Minis
SALE $449
MULLINS MARINE
SALES LTD.
382-1928 382-4515
925 Yates St. DL-00365A

1973 SUZUKI 500, 7,500 MILES. Bags, wind screen, helmets etc. $1,175, 479-9539.

STUDENT MUST SELL YAMAHA 250 Trials. After 4, Tues., Thurs., Friday. 658-5458.

'68 HONDA 305 SUPER HAWK, very good shape, with rebuilt engine. $325. 477-4560, 386-6277.

1969 HONDA 450, $475 OR BEST offer. 479-4727.

1972 BMW 600-5, 10,000 MILES. $2,000. Phone 595-8140.

73 750 NORTON COMMANDO high rider. $1200 or offers. 479-1889.

350 HONDA ENGINE $200 AND lots of 350 Honda parts. 382-5254.

1973 KAWASAKI 90, 470 MILES. Good condition, $450 firm. 479-5659.

'73 HONDA 350, GOOD CONDITION, extras, $750. 477-3176.

1972 YAMAHA 125 ENDURO, good condition. $395. 652-3237.

350 YAMAHA. ASKING $650. 652-3241 after 6.

76 YAMAHA RD, 400, ASKING $1100. Phone 386-2677.

73 100 CC SUZUKI, $400 OR offers. 478-5097.

78 BICYCLES

10-SPEED SALE $89.88
TIGER
10-speeds
Sizes 19", 21", 23", 25"
Red — Blue — Green
Mastercharge at Chargex
Russ Hay On Government
2542 Government 384-4722

BACK TO SCHOOL SALE
3 ONLY — 3 speeds $76.95
3 ONLY — 10 speeds $89.95
JUNIOR 3 speeds $84.95
JUNIOR 5 speeds $89.95
PLUS A GOOD SELECTION of APOLLO, RALEIGH, CCM and PEUGEOT at
OAK BAY CICYCLE SHOP
1968 Oak Bay Ave. 598-4111

ESQUIMALT BICYCLE
1215 ESQUIMALT ROAD
388-6712
Now under new management. Come and see our back to school specials. A ten-speed with fender, safety levers, and kick stand, $99.50. Also many other specials. Repairs: in one day and out the next at reasonable rates.

BUY, SELL, TRADE, REPAIR Deal direct with qualified, mechanic, save 50% on labor. Expert buckled wheel. New, used bikes, all sizes, lowest prices. Open 8-8; Sun. 12-5. 384-5514. Reno Industries, 2519 Govt. (Sell used wheels).

RENO SPECIAL
Tires all sizes, $3.94, tubes, all sizes, $1.49. Used 30-speed, made over from 10-speed, $150. (I Can convert your 10-speed to a 30-speed) 384-5514.

ATTENTION CYCLISTS! CHIMO Criterion Limited, 23" double-butted tubing. excellent equipment throughout, 6 weeks old, $250. 479-9693 after 6 p.m.

TWO TEN-SPEEDS, ONE WOman's Apollo, one man's Monashee, plus extras, never used. $300. 595-0727.

TERRIFIC BUY! AS NEW 10 speed Peugot, chrome fenders, light, 477-2545.

FALCON MENS 10 SPEED BICYcle, new. $140 or best offer. 592-1804.

SMALL SIZE 10 SPEED, EXcellent condition, $90. 479-2958 after 4:30.

26" PHILLIPS, 5 SPEED BOY'S bicycle. Excellent condition. $60. 382-4082.

10 SPEED, NEW DYNAMO, Speedometer — lock. $75. 383-1570 before 10 a.m.

LADIES THREE SPEED WITH accessories, fine condition. $50. 382-8444.

GIRLS HIGHRISE BIKE, LIKE new condition, 652-5594.

80 BOATS and MARINE

15'3" THERMO-PLY DEEP hull, 50 h.p. Merc. electric start, 9½ Evinrude, depth sounder, downrigger, life belts, oars, gas tanks, canvas, tilt trailer. To pull it 1965 Austin Westminister 6-cylinder automatic transmission, power brakes and steering, extra tires, all in excellent condition. Package deal $2,750 or offers to boat or car. 652-1332.

MR. PILGRIM SAYS HI!
FROM SAN DIEGO
Owned by Pilgrim Charter Ltd.
Built By Jake Fehr Sailcraft Ltd.
1648 Langan Avenue
Port Coquitlam, B.C.
942-5812

BAYLINER 2150 LIBERTY, 1974, 19' excellent condition, 165 Horsepower Mercruiser, only 100 hours. Sink, ice chest, closed head, sleeps 2, For further information, phone 656-4457.

32' A LICENCED TROLLER, DIEsel, hydraulic gurdies, and anchor winch, 2 sounders, V.H.S. and CB, $30,000. 112-537-5398 or write Box 1099, Ganges, B.C.

33' YORKTOWN FIBERGLASS sloop, hot and cold water, shower and all amenities, diesel, must sell, best offer. 10-year financing available. 642-5712.

80 BOATS and MARINE

DUNCAN BOATLAND
YES
WE ARE
At our New Location at
VICTORIA RV CENTRE
ON
Goldstream Ave.
VANCOUVER ISLAND'S OUTSTANDING BOAT CENTRE
DUNCAN Boatland
746-4158
DUNCAN
474-1267
GOLDSTREAM

MACE MARINE INC.
453 HEAD ST. 383-3324 (24 hrs.)
32' DISPLACEMENT CRUISER
100 h.p. Ford Lehman diesel, f.w.c., excellent liveaboard, new oil stove, fridge, standup head, excellent value, ready to cruise. $15,500
SPECIALIZING IN LIVEABOARD BOATS
OPEN 7 DAYS
(AT WEST BAY MARINA)
IN ESQUIMALT
"If you've never dealt with us You've really missed the boat"

FLOATING BOAT SHOW
BAYSHORE INN
VANCOUVER SEPT. 11-19
On Display
IRWIN 28', 30', 37'
and
LANCER 25' and 28'
Details available from
ST. CHARLES MARINE
384-0721
Agents for
TRIDENT YACHT SALES
Exclusive Distributors

FOR SALE BY OWNER
24' COMMAND BRIDGE
REINELL 188 MERCRUISER
EXTRAS
Fresh water cooling, sounder, fume detector, CB radio, stand-up head. Others. Offers on $15,500. 388-5907.

GREW BOATS
ON DISPLAY
OAK BAY MARINE
at the Marina
1327 Beach Dr. 598-3393

C&C 33.7'
Fibreglass sloop, 7 sails, 9 winches, all stainless deck gear. Beautiful teak interior, including large galley and navigators area. Beautiful condition, $37,900. Day, 386-3556; night, 477-3058.

19' STARCRAFT FIBREGLASS 1971 80-h.p. and 9.8 Mercury motors. Excellent for cruising Gulf Islands, complete with 2-man dinghy, CB radio, anchor pack, ice box, cooking surface, portable head. Cruising speed 25 m.p.h. $4500. 592-4126, 388-6681 ask for Bill.

Sidney Propeller and Marine Power Ltd.
We'd like to introduce the new 9-h.p. Farymann diesel. Dealer for Volvo diesel and Espar heaters. 656-3421.

23 FT. WOOD BOAT, 170 VOLVO penta, under 100 hours. Boat has been completely done inside and out. Enclosed head. Sink. Must be sold. For more information phone 479-8945.

CATALINA 27
Immaculate condition, many extras including 15-horsepower electric start Johnson, depth sounder, dinghy, Sharp heater. $16,700. Phone me, 592-7250.

28' FIBERFORM, COMMAND Bridge, 325 horsepower Merc. Cruiser, CB, sounder, stereo. Many more extras. Oak Bay Marine Sales and Service. Walter Burford. 598-3394.

22' NORTH STAR SLOOP, BUILT 1973. Trailerable. New 6-horsepower Evinrude outboard. Registered boat. Good condition, $7,000. Contact Tony Burton Yacht Sales, Inner Harbour. 383-4011.

36' MONK, 85 HORSE GM DIEsel, guaranteed to survey. Hot water, shower, VHF, CB, sounder. $52,900. Oak Bay Marine Sales and Service. Pat Laughlin. 598-1921.

1974 19' SANGSTER, 140 I.O. Merc., 135 hours. As new at the low price $6500. Oak Bay Marine Sales and Service. Walter Burford, 598-3394.

JOIN THE FLEET
atalina — 27, well equipped, ready to sail. Ideal for wife, kids, and fall racing, weekend cruising, $17,654. Call 592-4301.

34' LUXURY HOUSEBOAT, twins, low hours, tremendous equipment $10,000. Below market at $34,000. Trade smaller or property, 598-7992.

21' FLYING BRIDGE CABIN cruiser. Ford V-8 inboard-outboard. Excellent condition. Urgent sale. $4100. 656-3775 or 656-4649.

SHIP SHAPE 22' K & C CRUISER. Cuddy cabin, heads, full dinette, sleeps 5, 315 horsepower, 270 Volvo leg. $9850. 656-4157.

18' FIBREFORM, 140-HORSE INbaord-outboard. Sleeper seats, full canvas, foam flotation, approximately 40 hours. 478-0447.

30' 1973 TROJAN CRUISER. F.G. hull, fully equipped. Used approx. 175 hours. $23,000. Will finance. 752-9314 collect.

16' FISHING BOAT. FIBERGLASS over wood. 40 h.p. Evinrude, push button controls, plus trailer. 383-6828.

14'6" RUNABOUT, CELLO finish. 1972 20-horsepower Johnson, controls and one-year-old trailer. $850. 479-3778.

FUNKY 24X14 SPLIT LEVEL boat-house, shower, chem. toilet, propane range, needs finishing touches. Asking $2,500. 388-4109.

27' CHRISCRAFT CAVALIER, 350 engine, trim tabs, sounder, CB radio, dinghy, etc. $11,500. Small trade welcome. 384-7525 days.

RAY JEFFERSON, MODEL 725 V.H.F. Marine radio telephone, with high gain antenna. 652-3376 after 6:00 p.m.

SACRIFICE — FIRST PERSON takes, Columbia 28' Cruising Sloop, reduced from $17,500 to $15,500. 6 sails, diesel auxiliary, dual water tanks, call 478-0003.

13' FIBREGLASS RUNABOUT with windshield, steering wheel and cables, $200, or best offer. 592-9689.

HOUSE BOAT FOR SALE. COMfortable living space for 2. 386-0653.

ERICSON 32 (SAILBOAT). $29,995. Vancouver 263-4607, 939-8136.

80 BOATS and MARINE

Canada's Largest FIBREFORM Dealer
Fresh Trades
22 FT. FIBERFORM
188 HP Mercruiser
$9995
22 FT. SANGSTER
188 HP Mercruiser
$9995
22 FT. REINELL
165 HP Mercruiser
$6995
18 FT. SANGSTER
165 HP Mercruiser
EZ Loader Trailer
$6250
18 FT. FIBERFORM
140 HP Mercruiser
Roadrunner Trailer
$5250
3-USED
Tandem Trailer
—5000 LB. HOLESCLAW
—5000 LB. ROADRUNNER
—6500 LB. CALKINS

MERCURY OUTBOARD SALE "ENDS" SEPT. 13TH
A Boat for Every Budget at
MERCURY MARINE
385-1457
800 CLOVERDALE
OPEN FRI. NITES 'til 9

gp
"IT'S THE SERVICE "THAT SETS US APART"

USED BOAT CLEARANCE
Our Selection Includes:
18 FT. REINELL
—Hardtop
—165 HP Mercruiser
—Stand up Camper Back Cover
$5895
15 FT. 6 HOURSTON GLASCRAFT
—50 HP Evinrude Elec. Start
—Roadrunner Trailer
$3550
15 FT. 6 HOURSTON GLASCRAFT
—50 HP Johnson Elec Start
—EZ Loader Trailer
$3995
MANUFACTURERS CLEARANCE OF NEW ALUMINUM CAR TOP BOATS
12 FT. KOKANEE $289
12 FT. KLANATH $399

GIBSON
POWERCRAFT CENTRE
LTD. (near Bay)
2520 GOVERNMENT ST.
382-8291

Double Eagle
14', 16', 17', 18'6", 20'. 23'
Canaventure
14', 16', 17'
TANZER Yachts
14', 16', 22', 26', 28'
CATALINA Yachts
22', 27', 30'
PACKAGE DEALS our specialty
Authorized JOHNSON, OMC dealer
Bob Whyte Marine
SALES AND SERVICE
2266 Harbour 656-6421

14'4" GLASCRAFT, '55 JOHNSON electric, with motor completely rebuilt, Explorer trailer, $2,000 firm. 383-0118 after 4 p.m.

1967 60-H.P. 4-CYLINDER SHORT shaft Johnson outboard, 2 props, new coil, excellent condition. Priced to sell. 385-4346.

28' DIESEL AUXILIARY CUTter, excellent coastal cruiser, $14,000 or nearest offer. 384-5571.

36 FT. WOOD TROLLER-GILLnetter. 10-ton. A license, fully equipped $50,000. 112-248-9090.

26-FT. O.A. OWENS FLAGSHIP, sleeps four. $9700. 656-6670.

21' CABIN CRUISER WITH NEW Chev. V-8. Offers. 656-4887.

1971 40 H.P. EVINRUDE, SHORT shaft, tank, $395. 477-8035.

1975 SANGSTER MERLIN, BY owner, 652-2394.

'74 MERC. 50 TN 14½' DOUBLE Eagle with complete top and trailer, $2,250, 478-8057.

WANTED 3 BLADE PROPELLER and ¾"x58" shaft, for 9 H.P. Briggs inboard. 652-2479 after 5:30.

16' SAILBOAT, DACRON SAILS, $550. 479-8523. 743-5060.

32' GAFF RIGGED CUTTER "Strumpet". 479-4664.

'75 BAYLINER ADMIRALTY, $8,500. 385-7598.

80 BOATS and MARINE

HORWOOD MARINE
NOW WITH
2 LOCATIONS
TO SERVE YOU BETTER!
823 Pandora
385-1451
AND
COLWOOD
(ACROSS FROM FARMERS MARKET ON THE OLD ISLAND HIGHWAY)
Mon.-Fri. 9-9
478-8211

YEAR END CLEARANCE
'77 MODELS ON THE WAY!
CLEAR THE DECK SALE
21 FT. CUTTYS
21 FT. EXPRESS
19 FT. CUTTYS
18 FT. SKI BOATS
EXAMPLE
STOCK NO. 98
(Colwood location)
NEW 21'
GlasPly
Express Cruiser
—Full galley
—Dinette
—Marine head
—Camper canvas
—Accomodation for 4
—165 H.P. Merc. I-D
WAS $13,995
NOW $ 9,995
SAVE $ 4,000

PRE-OWNED
21' REINELL
188 MerCruiser, command bridge, and many more extras. Interested in a trade for real estate!
WAS $10,295
NOW $ 9,995
HORWOOD MARINE LTD.
385-1451
823 PANDORA

DANE— YACHT SALES
$109,000
immaculate 1974 Trolly 40'. Just a few of the many options include automatic anchor winch, constivolt, automatic pilot, V.H.F & C.B. radios, 6.5 Onan generator plus others too numerous to mention. For Appointment to view, contact Mr. R. Williams.
Days 592-6313. Nights 656-2686.

PELAGIC
PACIFIC INDUSTRIES (1974) LTD.
A COMPLETE STOCK OF
FIBERGLASS MATERIALS
NOW LOCATED AT
428 Burnside, Victoria, B.C.
386-1811 or 386-7814

65 H.P. EVINRUDE
Rebuilt with "New" Power Head from Factory. New Equipment is $2200 — Our Price to clear these engines is $1295 complete with controls and tank.
ALL BAY MARINA
Sidney 656-3167
2238 Harbour Rd.
Open 6 days, closed Mondays

SURFER 24
Check and compare the quality. The choice of the experienced and professional boatman. Hand-laid fiberglass, stainless steel fastenings. Teak interior, Balsa-cored decks, and sail-away equipment. Unbeatable performance at sea. Call Dick Chudley.
R F C MARINE LTD., SIDNEY
656-5591 2270 Harbour Rd.

1974 EZ LOADER BOAT TRAILer, 4 wheels with "Bearing buddy" axles. Accommodate 24 to 26' and up to 9400 lbs., hydraulic surge brakes, electric winch. Well maintained. Asking $2600. 479-7080

35' ENDURANCE HULL, BALlast tanks, bulkheads, floors installed engine, sails and materials included. Forced sale. 656-6733.

19' CLINKER BUILT CABIN boat, 35 horse Johnson outboard, ideal fishing boat. $700 or best offer. 479-3403 after 5 weekdays. Anytime weekends.

1974 18' CHIEFTAN STARCRAFT boat, 65 and 9 h.p. Mercury motors, complete with a Calkins trailer. $6900 or best offer. Phone 746-6069.

17 FT. K AND C THERMOGLASS, full canvas. 135 h.p. Evinrude on Calkins trailer. $3500. Phone 598-6305.

24' STEURY FIBERGLASS TRIhull. Full galley and head. Sleeps 6. 50 hours on 188 Mercruiser. New Canvas and paint. Offers 385-8060.

19 FT. SANGSTER INBOARD-outboard, trailer, $3,950 will take 15 to 16 ft. boat in trade. 1429 Grant St.

MOVING, MUST SELL, 1975 VANguard speed boat, rebuilt Johnson 90 HP, new tilt trailer, $3100 or best offer. 382-8990 after 5 pm

PACESHIP 20, AS NEW, TRAILer and all gear incl., $4495. On display Mace Marine, 453 Head St., 383-3324.

14' SMOKECRAFT WITH 2 OH Johnston and trailer. Very good condition. $850. 598-7715.

31 FT. CHRISCRAFT CAVALIER with boat house. twin 283, open to offers. 746-6014 or 746-6873.

1976 MOTOR SAILER. 28' CEDAR on oak. Diesel power. $13,800. Phone 656-5045.

NEW, HANDMADE PLYWOOD dinghy, 7'9", oarlocks fitted. 652-1774.

MOVING, MUST SELL 16' PLYwood boat with 4 cylinder inboard and trailer, $500. 386-6652.

WANTED; 35'-45' DIESEL CRUISer, have new revenue property to trade. Phone 477-1157 after 5.

IMMACULATE 27' CHRISCRAFT, fully equipped, asking $15,000 or offers. 477-9701.

CALKINS TANDEM TRAILER, 6,000 lb. G.V.W. electric brakes. 479-8739.

5 H.P. JOHNSON, EXCELLENT condition, $275. 592-4186.

80 BOATS and MARINE

BOSUN'S YACHT BROKERAGE
POWER
32' Twin diesel, centre cockpit $39,900
35' Monk, trade property $37,500
28' Fibreform, twin Mercruisers $31,000
38' Monk Tri-cabin $62,500
27' Chris Craft Cavalier $15,800
31' North Sea Trawler, diesel $27,300
40' Monk Tri-cabin Chrysler, 200 HP $47,500
25' Albin 1971, 2 cylinder Volvo $18,000
25'6" Bayliner 1975 OMC 190 HP $13,200
25' Fairliner 225 HP Gray $10,000
25' Fairliner 225 HP Gray $10,000
22½' Fibreform "West Porter" $11,000
SAIL
32' Sloop Volvo, 16 HP Offshore $30,000
39' Motor-sailer 56 HP Gardner $59,500
22' Columbia 1969, good sails $7,500
38' Carrius Aux Ketch offshore $38,000
32' Halliday motor sailer $23,000
30' Lancer diesel aux, fast $29,500
35' Endurance. Half complete $19,000
Brokers Jim Squire and Bob Bentham to assist you. Inspections, financing, documentation, Oon Omlid for marine advice.
Bosun's Marina Ltd.
10775 MacDONALD PARK ROAD
SIDNEY, B.C.
656-5518 Box 2001

GOLDSTREAM MARINE!
EVINRUDE Outboards
ROADRUNNER Trailers
K and C Thermoglass
HOURSTON Glasscraft
LUND BOATS
VOLVO — OMC
MERCRUISER Sterndrives
Complete
Inboard-Outboard
Repairs
GOLDSTREAM
MARINE LTD.
1994 Jacklin Rd. 478-8391

SIDNEY MARINE
39' TROJAN Sportsfisher $58,900
28' CHRIS Sea Skiff $24,900
26' PORTA Cruiser $16,400
24' FIBREFORM Baja(2) $16,900
26' BARTENDER $8,750
25' ALBIN $19,950
22' ARTCRAFT $5,500
26' RANGER $16,500
27' UNIFLITE $21,900
22' BAYLINDER SKAGIT $11,500
20' CAL 20 $5950
18' K and C (1974) $4,750
2270 Harbour Rd 656-5591

SEE THE NEW PACESHIPS, PY23 and PY26 at the Vancouver floating boat show. See our brokerage department for clean used sail and power yachts. If you have a good boat to sell, we can help you. See Geoff Simpson at Cove Yachts Ltd., Maple Bay, RR 1 Duncan. 748-8136.

BOATERS!
See our large display of appliances, plumbing and electrical supplies.
S. J. PEDEN LTD.
2855 Quesnel St. 386-3464

FOR SAFETY SAKE
Radios — CB — VHF — SSB Sounders — Flasher — Chart, Sales — Service and installation. Ball and Shemilt Electronics Ltd. 1 West Burnside Rd. 386-9414.

COLUMBIA 26, MILLER SAILS, all hatches in solid teak. Ceramic lined charcoal burning heater. Solid teak dining table. Hull colour avocado green. $14,800. Will consider Catalina 22 in trade. On Saltspring Island, 537-2996.

32' MONK DESIGN FAMILY cruiser, chrysler powered, complete with radio, galley, heads, dinghy, etc. Sleeps six, surveyed. Priced to sell at $36,500 with boathouse. Open to offers or trades. 477-5751 after 5 p.m.

16' K&C THERMOGLASS DEEP-V with 85 horsepower Merc. Electric. All 1975, in excellent condition. Walk through windshield, jump seats in rear, 8 track stereo. $4200. 478-3784.

54' LIVEABOARD CRUISER, 352 Ford F.W.C., VHF, sounder, galley, shower, oil furnace. Excellent liveaboard at a reasonable $23,900. Mace Marine, 453 Head St., 383-3324.

24' FIBREFORM EXPRESS, 188 Mercruiser FWC. This boat is completely loaded with all extras and options and has less than 200 hrs. On Display Mace Marine, 453 Head St. 383-3324.

37' HOUSEBOAT, F.G. OVER ply, brand new, spacious liveaboard. Must be seen, best offer to $12,000. On display Mace Marine, 453 Head St., 383-3324.

22' FIBREFORM, 165 MERC., low hours, sounder, compass, ice box and galley pak, $8995. On display Mace Marine, 453 Head St., 383-3324.

NEW 16' LUND'S FIBREGLASS boat, 45 h.p. Volvo outboard motor and Shore Land'r Trailer. Won in Derby, value $5,500. Open to offers. 743-2404.

14' BOAT FIBERGLASS OVER plywood, 40 h.p. Johnson, 5½ Johnson with depth sounder and trailer $850 firm. Phone after 5:30 478-8424.

27' DIESEL CRUISER, FORD Parsons 87 H.P. diesel. Excellent log service or work boat. C licence, $7,995. On display, Mace Marine, 453 Head St., 383-3324.

20' CRUISER, NEW MERC. INboard, excellent fishing boat or family cruiser, $5995. On display Mace Marine, 453 Head St., 383-3324.

21' STARCRAFT ('74) 170 VOLVO I-O, F.W.C. plus E-Z Loader trailer. Reduced, $9,900. On display Mace Marine, 453 Head St., 383-3324.

KITSILANO 20, PERFECT ISland cruising boat. Ready to go, all gear incl., new 4.5 Merc., $3800. On display Mace Marine, 453 Head St., 383-3324.

16½ PLYWOOD FISHBOAT, 65 H.P. Evinrude, with trailer, never in salt water, $995. On display Mace Marine, 453 Head St., 383-3324.

FOR SALE 25' TROLLER B LIcense all hydraulics, 150 hours on 50 h.p. Perkins diesel. Ready to fish. Offers to $6,500. 656-5868.

15-6 HOURSTON, FULL CAMPER top, 65 h.p. Evinrude. Roadrunner trailer. good condition. $3750. 477-8209.

FOR SALE: 1973 17' GLASCRAFT boat, galvanzied trailer, 115 Evinrude. All in excellent shape. Phone 749-3510.

"SILLOETTE" 26' HAIDA SLOOP, fully equipped, dinghy, North Hill anchor, launched March '76, asking $17,500. 656-1552.

21'8" REINELL HARDTOP cruiser, 1975. can be viewed at 1765 Kenmore Road. Asking $10,500. 477-8831.

26' THUNDERBIRD SLOOP, good condition, recently surveyed, at $7400. Will sell for $5700. 598-6462, 598-7903.

LASER EXCELLENT CONDItion. Carry-all bag, rachet block. $850 firm. 383-8172.

PACIFIC 30, FG SLOOP. 2 SAILS, 5 berths, Kermath inboard. 477-5186.

CAL 29 US BUILT, LAUNCHED May '75, 3 sails, atomic 4, many extras. 598-6237.

36' SLOOP, MAHOGANY HULL, teak deck, needs work. $6000 or offers. Don or Barb 384-4601.

10' HYDROPLANE, $195. SEARS tilt boom trailer, 850 lb. boat trailer, $300. 658-8817, 958 Claremont.

HAVE 1970 AND 1971 20 HP AND 4 HP Johnson, would like 9.9 Johnson, will sell or trade. 385-0816.

80 BOATS and MARINE

Oak Bay Marine
SALES AND SERVICE
Indian Summer Sale
Clearance on all 1976 Boats.
Huge Discount Off List Price
on all
CAMPION AND GREW, SANGSTER AND APOLLO
Try Before You Buy
All Models in the Water Ready for Your Approval
TAKE ADVANTAGE OF THESE FANTASTIC SAVINGS
Now
100%
NO RED TAPE
BANK FINANCING
O.A.C.
AT THE MARINA
1327 Beach Drive
598-3393

GIGANTIC METRO SALE
NEW SANGSTERS
25' MARLIN (Comm. bridge) $17,995
23' CHINOOK $11,495
22' DOLPHIN $10,995
20' WEEKENDER $8,495
20' S-T W'ENDER $7,995
18' CORMORANT $7,495
18' TEXADA $5,995
NEW LARSONS
23' ADM. EXPRESS $16,995
23' ADM. CUDDY $12,595
21' COM. EXPRESS $12,595
21' DAY CRUISER $9,995
19' MANTA $7,995
17' ALL AMERICAN $6,795
16' ALL AMERICAN $5,995
USED
23' GREW HARDTOP Twin power $11,595
22' BAYLINER $9,595
21' REINELL $8,495
USED WITH TRAILER
16' K-C, 50 H.P. O.B. $3995
17' ISLANDER, 105 H.P. $3995
16' FIBERFORM, 65 H.P. $3695
16' GLASTRON, 65 H.P. $3295
15' K-C, 65 H.P. $2495
15' LANE, 65 H.P. $3495
14' FORMULA, 35 H.P. $2795
Bank Financing!
Trades Welcome!
Open Daily Till 9
2360 Beacon Ave.
Sidney 656-1105
METRO MARINE

PENN YAN TUNNEL DRIVE
1973 Penn Yan Avenger sport fisherman, command bridge, dual station. F. G. Lapstreake 22'8", 9'5" beam draws 14 inches. Forward cabin has head catch, locking door, dinette port, galley starboard, large F.G. flush cockpit deck. 250 H.P. OMC inboard 148 hours. Depth sounders bridge cover, winter cover, swim grid, hour meter, bottom paint as new. $13,775. Vancouver 922-5502. Trailer available.

VICTORIA LAWNMOWER & MARINE
834 Johnson 386-8338

CENTRAL BOAT LISTING SERVICE
THE BOAT FINDERS
We have boats from $50 to $75,000, in back yards and in the water. Phone for the type of boat you want and you will be put in touch with the seller. Do your own deal.
383-1640

PROP REPAIR SERVICE
New and Used
MARINE ENGINES
CHRYSLER NISSAN DIESELS
HARBOUR MACHINE
31 Erie St. 383-4555

Ericson 41' sloop
"Drummer Boy"
For sale by owner
Please call collect, to John Dunfield, Vancouver, 604-738-6462, home. 604-873-3201, office.

CANOE COVE
YACHT SALES
SIDNEY, B.C.
656-5711 656-3915

17' FIBREGLASS OVER PLYwood cabin cruiser with Johnson 40 H.P. All electric motor and 5½ H.P. Gale motor. All on easy-load trailer. 656-5391.

36' MONK DESIGN, TRAWLER hull 85 h.p. GM diesel, hot, cold pressure water, shower. VHF, CB Sounder. Priced to sell at $52,900. Call Pat, 598-1921.

26' RAWSON F.G. SLOOP, 3 sails. head, stove, sink, extensive inventory. Top condition. Going east, must sell. $10,700 O.B.O. 537-2682 Salt Spring Island.

19-FOOT SEA RAY, 165 HORSEpower, inboard-outboard, compass, depth sounder, tandem, holsclaw trailer, $6,000 or nearest offer. 479-5445.

4 HORSEPOWER JOHNSON, EXcellent shape. Best offer to $230. 384-3595.

54 H.P. BULINDERS DIESEL, twin disc gear. Telephone 642-3894.

36' MONK DIESEL CRUISER. Mace Marine, 383-3324.

80 BOATS and MARINE

WESTPORT YACHTS
Located off Pat Bay Hwy., near Swartz Bay Ferry Terminal.
PRICES REDUCED!!!

24' REINELL RV2500
1973 model and boat house kept. 188 HP Mercruiser I-O. Sounder, Compass, 9.9 Outboard motor. This boat is in excellent condition and well worth viewing.
NOW ASKING $11,500

25' Sport Fishing Boat
Heavy gauge Aluminum construction means virtually no maintenance. Headroom in wheelhoue, sleeps two, Dickinson oil heater makes her an all-weather boat. 65 Mercury and 9.9 Evinrude Outboards.
NOW ASKING $10,900

27' SEDAN CRUISER (1950)
Planked with seam batten construction. 195 HP Ford engine. Sleeps four. This vessel is sturdy and very well maintained. Compass, Sounder, Clock, all safety equipment, winter cover, etc. A good cruising boat with operational economy.
NOW ASKING $15,000

NEW!!!
LATEST BUCCANNER SLOOP
20' Low profile, galley, Head, Berths for four, lighting, sails, lifelines and pulpit. Along the lines of the CAL 20 but more commodious. A smart sailing craft with introductory price of $7,200

AN OUTSTANDING YACHT!!!
VIKING 33 "DISTANT DRUMMER"
One of the most successful C and C designs to date. Complete racing and cruising inventory. Many custom features. Sound deadened mast, seven bags of sails, 9 winches, instrumentation. Cruising galley. Bunks for six. Lots of good rich wood provides a warm and traditional interior. Excellent Navigator's position. Ideal for long range cruising. View by appointment.
Price negotiable

Plus many more in sail and power pleasure, fishing, live aboard and off-shore.
at
WESTPORT MARINA
2075 Tryon Road 656-5832
SIDNEY

VAN ISLE MARINA
38' Ketch, cedar planked, with diesel power, a live-a-board sail boat, designed by Fredette for extended ocean cruising.
O.A.C. monthly payments $420.00
34' ex R.C.M.P. patrol vessel, G.M. diesel power, a safe spacious family cruiser, ideal for charter
O.A.C. monthly payments $300.00
16' Fireball sailboat, immaculate condition, complete with spinnaker and custom trailer
O.A.C. monthly payments $35.00
28' Fairliner, a long distance cruiser with huge accommodation for entertaining or cruising complte with free moorage
O.A.C. monthly payments $347.00
For these and many other power and sail boat listings, please contact:
VAN ISLE MARINA CO. LTD.
Tsehum Harbour Box 2130
656-1138 Sidney B.C.

FISHERMAN'S SPECIAL
BRAND NEW '76
14' DOUBLE EAGLE
The ultimate West Coast Boat. Deep Vee, full camper top, deluxe model, elec. wiper, 40 H.P. Johnson electric, 900-lb. Road Runner, List Price $4350.
PACKAGE PRICE
$3750
Bob Whyte Marine
SALES AND SERVICE
2266 Harbour 656-6421

the Bay
TO CLEAR...
JOHNSON OUTBOARD MOTORS
1 only, 9 h.p. To clear $569
2 only, 6 h.p. To clear, each $529
2 only, 4 h.p. To clear, each $359
1 only, 1 h.p. To clear $269
THE BAY SPORTING GOODS, DOWNSTAIRS

MERCURY - HONDA
outboards
DOUBLE EAGLE
boats
HONDA
power products
MULLINS MARINE
SALES LTD.
382-1928 382-4515
925 Yates St.

1975 BAYLINER
2350 NISQUALLY Command Bridge
—225 H.P. Volvo I-O
—Fresh water cooling
—Bennett trim tabs
—Camper cockpit cover
—Dual batteries
—Deluxe anchor pkge.
—Hr. meter (low hours).
$16,500
Contact JOHN ROLAND
Gibson Powercraft Centre Ltd.
382-8291

RIMPAC DIVERS Ltd.
Complete diving equipment rental, including nylon two-size wet suit and 80 cubic ft. aluminum tanks. Open 9:00 to 6:00 everyday. Phone Rim Pac Divers, 656-6313 or visit the shop at 9818 Fifth St., Sidney.

BOSTON WHALERS
More than unsinkable. Unmatched for fishing, water skiing, or general purpose use, 11, 13, 15 and 17 ft. sizes in stock. Summer sale prices.
PLEASURECRAFT SALES
477-9424

FOR SALE, 21' PLYGLASS BOAT. Cabin plus live fish tanks, 35 horsepower, Johnson, 30 horsepower Johnson, C-License, $1,500 firm. Phone 386-0653.

18' CABIN BOAT, 35 HORSEPOWER Johnson outboard, fiberglass molded ½" plywood hull. Good sea boat, ideal for winter fishing. Offers to $2200. 652-3872.

Chrysler Outboards
See us for Sales—Parts—Repairs
KEN PRASING EQUIPMENT
478-9313 934 Goldstream

16½ FOOT INFLATABLE, 40 horsepower mercury, plus trailer, $2,000 firm. 386-0832, business hours.

18' DAYSAILER IN EXCELLENT condition. Main, jib, Geneva, and spinnaker with trailer and extras, $1895. 595-6501.

PRICED TO SELL 24½ BAYliner, cruising convenience, pleasant fishing, well equipped, must see, details 598-4497.

16' FIBREGLASS BOAT, CANVAS top, 55 Horse Chrysler, tilt boom galvanized trailer, etc. asking $2450. 385-0252 after 5.

12' KLAMATH ALUMINIUM AND trailer. Very deep and wide, 1 year old, extras. $600 or offers. 642-3507.

EASTHOPE MARINE ENGINE, good condition, complete, $500. Telephone 642-3879.

VERSATILE 32' C LICENSE LIVE-a-board cruiser, converted from fishboat, $7,000. 478-0870.

10-FOOT FLAT BOTTOM BOAT with 15 horsepower Johnson, gas tank, many extras. $450. 592-9109.

OAK BAY BOAT BROKERAGE
At the Marina
1327 Beach Drive 598-3393

WANTED: SMALL SIX-FOOT dinghy. Telephone 384-9268 after 5:00 p.m.

TODAY'S CROSSWORD PUZZLE

UNITED Feature Syndicate

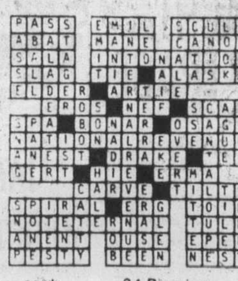

ACROSS

1 Trees
5 Surpasses
9 Quebec s scenic area
14 Double
15 Death notice Informal
16 Perfume ingredient
17 Alimentary canal portion
19 Voice Prefix
20 Proofreader's symbol
21 No Carolina river
23 Colleen
24 Three-legged stands
27 Fabric
29 Forward pass: Informal
31 Mohammed's daughter
35 Accepted average
37 Caribbean island
39 Tormenting person
40 ---- in a lifetime
42 Up t' now 2 words
44 Detect
45 "----- Frome" Wharton novel
47 Stage fare
49 Trans media
50 Disposable handkerchief
52 Second-hand transaction
54 Short newspaper piece
56 Despises
59 Grain chaff
62 Showed the way
64 Start
65 Ladder's steps
67 A South American
70 Seem to make sense: 2 words
71 Twelve o'clock
72 Level
73 Poorly drained
74 French airplane
75 Court fixtures

DOWN

1 Proclamation
2 Kind of year
3 Feminine clan rulers
4 Garment part
5 --- up Add
6 Japanese sash
7 1/2 quart
8 Bargain Slang
9 Fissure
10 Hockey players, e.g.
11 Ancient Greek walk
12 Kitchen utensils
13 Picadilly Circus statue
18 Severe in manner
22 Brit. air arm
25 Haberdashery items
26 Specific taste
28 Frantic
30 Pen. inmate, of a sort
32 Awesome
33 One of a Moslem people
34 Pismires
35 ---- laureate
36 Against: Prefix
38 Rescued from harm
41 Relaxing: 2 words
43 Trick
46 Difficult problem: Informal
48 Cyrus -----: U.S. industrialist
51 Slippery fish
53 Of a religious period
55 Money
57 Opinion
58 British weapons
59 Underthings
60 Primitive
61 S. Amer. mountain
63 Globule
66 Secret watcher
68 Gazelle
69 Boundary

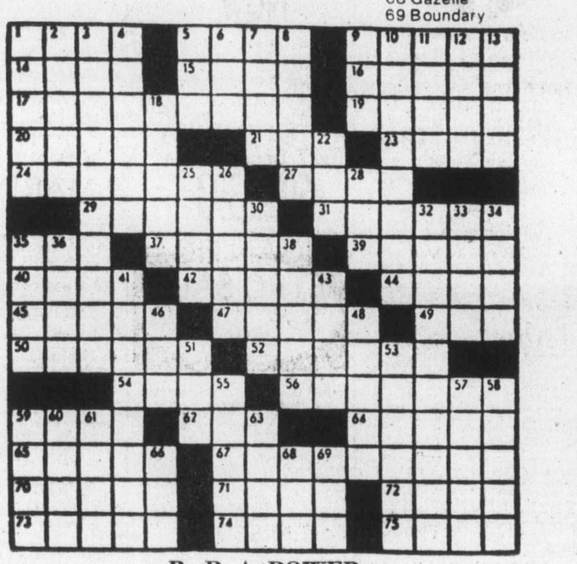

By R. A. POWER

80 BOATS and MARINE

LOCK OUT FORCES SALE. 18' Catalina dorset S.G. 140 Volvo, inboard-outboard. V-bunks, complete with trailer, $4000 or best offer. 652-3864.

19' ALUMINUM HULL, FIBERGlassed lined, Lonestar, sleeps 4, carries 9, 85 horsepower Johnson motor. Roadrunner trailer. $5,000 or nearest offer. 477-6255.

50' PORPOISE KETCH, MARIA J, built in 69, 353 GM diesel, sounder, VHS, excellent live-aboard, $52,500. $52,500. 658-5591, after 7 p.m.

1975 TANZER 26' CRUISING-RACing sloop, sleeps 5 adults, fully equipped for cruising. Immaculate condition throughout. 479-6058.

FOR SALE—FULLY EQUIPPED 40-ft. West Coast Troller. M.V. El-May, write Frank Chidley, Jr., Box 247, Port Alberni, B.C.

SEA-RAY 24'
Always boat house sheltered, completely equipped, condition as new. Phone 652-2110.

30' FAIRLINER DISPLACEMENT cruiser, F.W.C. A-1 condition, loaded with equipment, recent paint, offers, 656-7012.

1975 16.6 SANGSTER, 50 H.P. electric start Johnson, full top, E.Z. trailer, as new, $3,750. 656-4934.

1971 17' GLASSTRON, CONVERTIble top, 115 H.P. Mercury, trailer, no salt, trade-ins welcome, $3,995. 477-8035.

1973 14.7 FT. FISHERMAN FIberglass runabout, top 33 H.P. Johnson 35 hrs., E-z loading trailer, $850. 479-3393.

NARVIK
45 ft. Westcoast troller, fully equipped, $80,000 or best offers. 658-5428 after 5:00.

10 FOOT HYDROPLANE, OK JR., with a 18 horsepower Evinrude, remote controls with trailer. 656-3614.

14' BOAT WITH CANOPY, TILT trailer, 18 H.P. Johnson $695. 3 H.P. Johnson $125. 592-3740.

FOR SALE PIVER DESIGNED 24' trimaran sailboat including trailer, $2500. 652-3148.

WANTED FOR PARTS, JOHNSON or Evinrude outboard, not over 20 horsepower. 592-0566.

12' FIBREGLASS OVER PLYwood, with trailer, $325 or best offer, 479-8111.

1976 BAYFIELD 25' SAILBOAT, 3 sails, diesel engine. $14,250. Phone 656-6346.

TROJAN DISTRIBUTOR VANcouver Island Corp. now available 26', 28', 37' and 44'. 923-4468.

1970 35 H.P. MERC. ELECTRIC, controls, tach and other gages, $750 or best offer. 384-5298.

WANTED: SMALL FIBREGLASS or inflatable dinghy. 387-5251, 384-9268.

BOAT LETTERING A SPEcialty. Ken Warner. 652-2007.

83 AIRCRAFT

HALF INTEREST IN CESSNA 180 floatplane, hangared on Elk Lake, float endorced pilots only. Inquire. 652-3428.

92 SPORTING GOODS

HUNTERS
Game processing
Full facilities
Maplewood Meats
478-3670

30-30 WINCHESTER CARBINE ammo, ammobelt, case, gun rack, $125. New 303 Jungle Carbine, sling, ammo, etc, $75. 4 p.m.-7 p.m. 385-2875.

SCUBA INSTRUCTION
Internationally recognized certification. Course begins October 7th. Phone Dan Hall. 478-7808 evenings.

SELLING ONE PAIR NORTH Star Racer fibreglass skis, with Salomon 444 bindings. Used once, excellent condition. $65. 592-7470.

STERLINGWORTH SHOTGUN, repeating 22 rifle, fishing rods and tackle, left-handed golf clubs and cart. 477-1521.

U.S. DIVERS, NAVY, MK 11, twin 50, aluminum tanks, pack and boots. Like new, $295. 479-8315.

FOR SALE: REMINGTON 870 Wingmaster 12 gauge shotgun. Phone 385-7592.;

SCUBA PRO MKV11 SONIC REgulator $125. 384-0984 after 4:30 p.m.

MAUSER RIFLE 7MM WITH OR without scope. One box ammo. 656-4015.

92 SPORTING GOODS

Robinson's

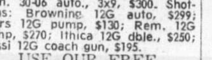

Rifles: Parker Hale 30-06 4X, $225; Marlin 30-30 4X, $170; Savage 308 4X, $210. Ruger 7 mm. 2-8X, $340; Win. 30-06, $270; BSA .308 2-7X, $300; Weatherby 300 4X, $525; Rem. 30-06 auto., 3x9, $300. Shotguns: Browning 12G auto, $299; Sears 12G pump, $130; Rem. 12G pump, $270; Ithica 12G dble., $250; Rossi 12G coach gun, $195.
USE OUR FREE
LAY-A-WAY PLAN
WE BUY USED GUNS!
CHECK OUR NEW LINES, PIONEER CLOTHING.
RAINWEAR, DOWN CLOTHING.
FULL RANGE PIONEER SLEEPING BAGS!
1307 BROAD 385-3429

INTERNATIONAL KNIVES
"THE SHARPEST PLACE IN TOWN"
BEFORE BUYING!
Try us for your new rifle, shotgun scope. We take trades on guns, knives, military surplus, you name it!
ALSO-
Expert gunsmithing service.
WHY NOT!
Pick out a new knife from our huge selection.
EASY PAYMENT PLAN!
100% down; nothing left to pay.
OR
Chargex; Master Charge; Lay-a-Way.
574 Yates St. 383-2444
(across from the Post Office)

KINNEY'S
World of Sports
ROYAL OAK SHOPPING CENTRE
Complete line of hockey equipment.
Cooper, CCM, Bauer, Sherwood and Koho.
Get your skates sharpened while you wait.
This weeks special on hockey sticks:
Koho Pro Hook, regular $9.95 now $7.95.
Koho Champion Pro regular $7.95, now $5.95.
We're new and eager to serve you.

WINCHESTER MODEL 70, 270, Bushnell scope, case, and shells, $250. 478-7583.

30-30 MARLIN RIFLE, SLING and rod, splendid condition. Price $80. 656-2009.

16 GUAGE MOSSBERG WITH adustable choke. 303 Jungle Carbine, 642-5161.

MUST SELL, COMPLETE SCUBA gear, with female wet suit. 477-0781.

SCUBA TANKS AND GEAR, USD lowest price in Canada. 112-537-5084.

VOIT REGULATOR, TOP CONDItion, $95 firm. 595-8845.

12 GAUGE DOUBLE; SHELLS $149; 12 gauge pump $125. 595-7980.

HOCKEY EQUIPMENT AND boy's ice skates, 383-1866.

93 CAMERAS, SUPPLIES and PHOTO FINISHING

ARTISAN INSTRUMENT SERVICE
Quality repairs to photographic and optical equipment. Now at 1113 Langley Street. 388-6721.

VIDEO EQUIPMENT (COLOR recorder, black and white camera) worth $5,500. Sacrifice at $2,100. 477-9180.

NIKONOS UNDERWATER CAMera and light meter, as new, $250. 384-7343.

BELL AND HOWELL SUPER 8 Movie camera and light, excellent condition, $80. 478-1983.

1 COMPLETE BLACK AND White Darkroom Set-Up, V1 Vitar E-34, Trays, dryer, etc. 383-7568.

BLACK LEICA M5, 50MM. SUMmicron F2, excellent condition $800. 479-9693 after 6 p.m.

OLYMPUS O.M.I.M.D. WITH 39-80 Macro-zoom, like new. 642-5161.

NIKOMAT, LENSES, AND accessories. Phone 653-4586.

93 CAMERAS, SUPPLIES AND PHOTO FINISHING

WE'RE EXPANDING
SO AS TO SERVE YOU BETTER
SORRY FOR THE INCONVENIENCE
BUSINESS AS USUAL
Bill's Photo Supply
1672 Douglas 383-7443

WE'RE HAVING AN AUCTION
Brand names at prices you can afford — because you name the price! Cameras, flash units, lenses, projectors and accessories. Watch th newspaper and our window for further details!
city photo 1227 Govt. 385-5633

PENTAX 35 MM., MODEL ES-II, 1.4 lens. Black body, case, double track bellows, slide copier. 6 months since new. Cost over $550, sell for $440 or offer. 382-0062, mornings, and weekend.

Island Colour Labs
Super fast quality film processing. Kodacolor II or Fujicolor II. Competitive prices. In by 10, out by 5.
615 FORT 384-2242

INTERNATIONAL THREAD zoom lens. 80mm-205mm. Like new. $150. 385-5236.

96 RANGES, STOVES and FURNACES

NOW AVAILABLE
The all-new Texaco oil furnace with the revolutionary flame retention head, proven savings up to 25 per cent in fuel consumption. Harknett Fuel. 384-9381, ask for Ralph Smith or Steve Brown.

Fuel Cost Too High?
See the fantastic
Fisher Wood Stove
Three sizes — 658-5446

PROPANE STOVE WITH 3 burners and oven. Polished stainless steel, suitable boat or camper, 2 bottles and fittings, all brand new and in factory wrappers. $250. 746-7821 Duncan.

1 AIRCO HOME FURNACE, 85,000 B.T.U. with some duct work. 2 years old, excellent condition, $150. 477-3929.

VIKING ELECTRIC RANGE, double oven, white, $350. 246-9187. Chemainus.

MUST SELL, 24" HARVEST Gold Stove, 10 months old, excellent condition. $150. 595-5302.

G.E. STOVE WITH BUILT-IN deep fryer, good condition, $40. 382-1181.

FRIDIGAIRE, STOVE, WORKING order, $30 including delivery. 386-2357.

30" STOVE, EXCELLENT CONDItion, $75. 383-9492.

2 HOLE STOVE, WOOD, COAL and garbage burner, $90. 598-6656.

HARVEST GOLD 30" RANGE AS new, $200. Cost $300. 477-5702.

97 FURNITURE

DINING ROOM SUITE, CONTEMporary Mediterranean - Spanish style. 478-3739 evenings.

5-PIECE DININGROOM SET, maple finish, Colonial style, $350. 386-7063.

TEAK DINNETTE TABLE AND 4 chairs, good condition, $150. 383-2981.

CUSTOM BEDS
Captain, $120; mate, $110; bunks, $90. 479-7400.

LARGE DINING ROOM SUITE, complete. $4,400. 384-2320.

1920 PSYCHIATRIST COUCH, $60. 384-4450.

COUCH AND MATCHING CHAIR, $100. 479-8468.

MUST SELL — TWO NEW COTS, and coffee tables. 477-0781.

97 FURNITURE

MATTRESSES
WHY NOT
buy your spring filled mattress directly from our factory, good quality at a reasonable price.
6-INCH LATEX
FOAM RUBBER (All Sizes)
posture zone support, clean, hygenic, doesn't sag or lump. 3'3", $109; 4'6", $139; Queen, $179.
IMMEDIATE DELIVERY
GREGG FURNITURE
2300 Douglas 388-7365

VILAS
GENUINE
VILAS FURNITURE
WE SHIP
Anywhere in B.C.
Brochure on Request
CONTINENTAL FURNITURE
716 Johnson St. 386-2458

SAGERS' MAPLE SHOPS 386-3841 1802 GOVERNMENT
Victoria's Largest Selection of COLONIAL FURNISHINGS

ROSE COTTAGE INTERIORS
Fun furniture in early Canadian pine, turn-of-the century oak chairs and tables, exceptional round gate-leg table, $125, chairs to match, $40 each, walnut gate-leg table to seat 6, $145. Lots more. 1109 Catherine Street, 382-1789.

ADULT DESK, BLONDE, $105; upholstered chair, orange, $55; bookcase coffee table combination, $25; table lamp, blue, $20; metal iron board, $14; Singer feather weight sewing machine, $20; TV table and wagon, $10. Call after 6. 595-4694.

RESTAURANT EQUIPMENT
15 Arborite top tables 4'x26", 26 double leather seats in good condition, three 8'x3' wall board dividers all for $500. Phone 656-4113.

FOR SALE: SOLID MAHOGANY Queen Anne reproductions of desk, coffee table and end table. Green sofa and chair, teak dining suite, gramophone cabinet. 384-6487 after 5.

5-PIECE DINETTE, 2 CAPTAIN'S chairs, occasional chair and woodpecker designed couch. All reasonable. 383-7568.

ELECTRIC BED, 1ST CLASS condition with Simmons Beauty Rest tufted mattress. 385-1236 mornings or after 5:00 p.m.

FOR SALE, KITCHEN SUITE, living room suite, bedroom suite, stereo, best offer. Phone 383-2590 after 5 p.m.

DOUBLE CAPTAINS BED, EXcellent condition, hand made. Reasonably priced. 478-9465 after 6 p.m.

FRENCH PROVINCIAL DINING room suite. Fruitwood table, 6 chairs, buffet and hutch, very good condition. Asking $850. 592-6701.

QUALITY 9 DRAWER DRESSER, brass, hardware inlaid front, as new, 384-3228.

WATERBEDS, CUSTOM MADE, kings $200, queens $180, complete, delivered. 477-0803.

MODERN 1 YEAR OLD SOFA and chair, $250. Antique barber chair, $150. 477-3568.

MODERN ORANGE AND BROWN 7 ft chesterfield with chair. $150. 478-4420.

BED QUEEN SIZE MATTRESS and foundation. Sears-Opedic firm, near new. $239. or offer. 477-4258.

BLACK-WHITE ADMIRAL TV, good working condition, $50. 592-9673.

HANGING BAMBOO CHAIR, perfect for balcony. $25.00. 384-1608 after 5:30 p.m.

BEAUTIFUL DUNCAN PHYFE dining room table, 6 chairs, excellent condition. $450. 595-1939.

TWO KITCHEN TABLES, FOUR chairs, recliner, hostess chair, rollaway cot. 386-0451.

MISCELLANEOUS PIECES OF older furniture, some antiques, end tables, etc. 656-6949.

MUST SELL SINGLE HOLLYwood bed, good condition. 382-6720 after 6 p.m.

6 OAK CHAIRS AND DINING table, $225. 382-4454.

HESPELER WALNUT SIDEboard, traditional style. 595-6075.

ELEGANT CHESTERFIELD, sacrifice at $400. 595-4281.

98 TV, STEREO, RADIO SALES and SERVICE

Rent or Own
FROM
CITY CENTRE TV
OPEN 10 A.M. — 10 P.M.
6 DAYS A WEEK
3970 Shelbourne 477-6971
Next to K Mart in the Mall

FOR SALE: NEAR NEW SANSUI 881 receiver (63 watts per channel), Acoustic research AR5 loudspeakers, AR turntable with cueing, and a Shure V15 III cartridge, new value over $1500. Will sell separately or as a set for any reasonable offer. 383-8634 after 7 p.m.

USED 25" ADMIRAL COLOUR TV with new picture tube. 6 mos. warranty on parts and service. $249.95.
ATLAS STEREO AND TV
763 Fort St. 385-2712

C.B. RADIOS
Sales and Service. BALL & SHEMILT Electronics Ltd., 1 West Burnside Rd. — 386 9414.

4 JBL SPEAKERS, LANCER 77'S; 2—10" Woofers, 1 Tweeter in 24 x 14 x 12" hardwood cabinets. Call 748-0582.

STEREO RECEIVER AMPLIFIer, Pioneer SX440, PE-3012 turntable, 2 very good speakers. $350. 383-9788.

SEPTEMBER SERVICE SPECIAL
TV home service call $15.95 plus parts. Butler Brothers, 1720 Douglas, 383-1511.

TEAC 2300-S, REEL-TO-REEL tape recorder, like new, retail list, $750, sacrifice $475. Two STR T-10 stereo speakers, like new, retail list $650, sacrifice, $450. 479-6458.

SONY COLOR TV, 17" TRINItron, 15 months old. Perfect. $550. 383-9788.

1949 STEREO, NEEDS SOME work, $50. 19" Black and white. Viking portable, $75. 479-3576.

HALLICRAFTERS SC77A COMmunications Reciever. Absolutely mint condition. 477-7308

ZENITH 19" BLACK AND WHITE T.V. $25, and also, 2 Stereo speakers $25. 382-2225.

ZENITH PORTABLE STEREO record player. Call after 5 p.m. 595-1904.

VERY ATTRACTIVE STAND FOR smaller component stereo. $45. 384-1608 after 5:30.

17 POPULAR BACKGROUND music tapes and cabinet. Some 7,200 ft. long. $85 or offer. 592-0665.

BLACK AND WHITE TV, almost new. Call Craigflower Motel. Rm. 312. 388-7861, evenings.

HUDSON'S TAPE CENTRE
Sales — Rentals — Service
1542 FORT 598-6811

MONARCH SA 500W STEREO AMplifier, 70 watts maximum, $50. 477-0043.

VIKING COLOR PORTABLE 19". Serviced. Less than ½ price. 598-1403.

17" SEARS PORTABLE COLOR TV, Very good condition. $195. Call 479-3073.

NEW PORTABLE BLACK AND white TV. $65. 385-5929.

FOR SALE MARANTZ 150 AM FM stedeo tuner, 656-2785.

10" GE COLOR TV. $140. 652-1865.

98 TV, STEREO, RADIO SALES and SERVICE

Mais 385-2435
1821 COOK
WE RENT
COLOR
OR BLACK/White TVs

Butler
Butler Brothers
TV RENTALS
1720 DOUGLAS STREET
385-3832

NEW MODELS FROM
MARANTZ
2215B $249.95 Stereo Receiver
6300 $299.95 Direct Drive Turntable
5220 $449.95 Front Loading Cassette Deck
WATCH FOR PRE-INVENTORY CLEARANCE SALE
CAV Electronics
755 YATES 388-6564

RENT
BRAND NEW TV
FAIR DEAL SERVICE LTD.
Mastercare Maintenance Service for Admiral and Magnavox
3454 Tillicum (at Burnside)
385-7423 385-2836

COLORTRON RENTS
Rent a 20" or 26" color TV by the week or month. Longer term leases also available. Same day delivery.
COLORTRON
3150 Harriet 383-9113

PACKAGE SPECIAL
Noresco 2270 Amplifier with dual 1225 turntable including cartridge, base, cover and pr. of Noresco 5170 speakers. Priced $369.95.
ELECTRON TV SALES AND SERVICE
100 Burnside West 383-5432
Store Hours
Mon. thru Sat.
9 a.m. - 5 p.m.

ADMIRAL STEREO RADIO, LIKE new, $50. 384-6513.

ADMIRAL STEREO-RADIO, LIKE new, $50. 384-6513.

99 GROCERIES, MEAT and PRODUCE

HOLLOWAY'S U-PICK, OPEN Monday, Wednesday and Saturday mornings only — 8:30 to 12:00 until further notice. All produce, first come, first serve. Brocolli, 25c a pound; parsnips 15c a pound; green tomatoes 20c a pound. Your containers: 7068 East Saanich Road.

PATROLAS CREEK FARM. Fresh vegetables and fruit for canning and freezing. Order now: pickling cucumbers and dills, broccoli, cauliflower, beets, yellow and green beans, green tomatoes, cabbage, summer squash, corn and plums. Place bulk orders between 5-6 p.m. Purvis. Phone 112-743-2348.

OKANAGAN FARM FRESH corn, freestone peaches, pears, McIntosh apples, onions and field tomatoes. Monday, Tuesday and Wednesday at Colwood Community Hall, Sooke Road, Colwood. Please bring own containers.

APPLES
Tons and tons of apples. A new crop is now ready. Buy local grown apples. 20c per pound. Saanich Orchards off Stellys Crossroad. 652-2009.

APPLES
Tons and tons of apples A new crop is now ready. Buy local grown apples. 20c per pound. Saanich Orchards off Stellys Crossroad. 652-2009.

Fresh B.C. Shrimp
$2.50 a lb. delivered
15 lbs. minimum
478-4807
Seawind Seafood

"MEAT" AT McCOLLS
Sides of Grade A Beef $1.05 lb. Black Puddings, Slicing sausage, White Puddings, Haggis.
PARLIAMENT MEWS
Ste. 5-230 Menzies St. 382-1611

Pick your own vine ripe tomatoes. 20c a pound.
LE COTEAU FARM
304 Walton Place, off Oldfield Road. 658-5888.

SAVE MONEY AT HARVEY'S
FREEZER BEEF
AT TODAY'S COMPETITIVE PRICES
2709 QUADRA STREET 383-2031

YELLOWPEPPERS — GREEN peppers, yellow hot peppers, onions and fruit, dills? to be sold at Luxton Hall off Happy Valley Rd. at 10 a.m. till 3 p.m. Sunday.

GRAIN FED SIDES OF BEEF. Cut, wrapped and frozen, 89c pound. Small packages of lean ground beef in 30 pound lots, 69c pound. 479-3021.

WINDFALL APPLES
Pick your own at 8c lb. Saanich Orchards off Stelly's Cross Roads. 652-2009

OKANAGAN PEACHES, FREEstone, tree ripened, large, juicy. Pears, plums, apples. Nonstop from orchard. Delivered. 477-8201.

OILFIELD ORCHARD
Summer Red Apples.
6286 Oldfield Rd. 652-1010

TOMATOES 35C A POUND, 20 pounds for $5. 6432 Pat Bay Highway.

GREEN TOMATOES, CARROTS, zucchini, marrow, hubbard. 4702 West Saanich. 479-6388.

APPLES — SWEET, JUICY TYdeman Red. 1841 Haldon Rd., Saanichton. 652-3259.

CANNING AND FREEZING TOmatoes, bargain prices, 9-5 p.m. Saturday only. 1717 Blair Ave.

FRESH CORN. MICHELL, 7473 East Saanich Road. 9-4. Saturday and Sunday.

SILVER RILL FARM
Corn, carrots, beets, 7179 Central Saanich Rd. 652-3509, 652-5566.

BLUEBERRIES, 65c A POUND, advance order for guaranteed freshness. 386-0934.

BLACKBERRIES, PICKED 50C basket, or pick your own, 35c. 595-5472, 658-1149.

PICK YOUR OWN PEARS, DIFferent varieties, no Sunday business. 652-1620.

CULL APPLES $2. PER BOX, green Gage plums, 10c per lb. Pick your own. 478-4902.

GREEN TOMATOES FOR SALE. 15c a pound. 4123 Elwood St. 479-2237.

NEW POTATOES, $2 A SACK. 652-1546.

PLUMBS, 20C A POUND. BRING your own container. 478-4631.

BARTLETT PEARS, 20C LB. 652-3542.

BARTLETT PEARS, 20C PER pound. 479-5437, 3837 Carey Rd.

BARTLETT PEARS, 6811 WEST Saanich Rd.

100 MISCELLANEOUS FOR SALE

FORD ECONOLINE REAR SEAT, excellent condition,, $200. 595-8886.

VIKING AUTOMATIC WASHER, new water pump, $80. 478-3137.

100 MISCELLANEOUS FOR SALE

RAWLINGS
Tub 'N' Taps
NOW HEAR THIS:
At Tub 'n Taps we have a complete selection of plumbing, electrical and heating supplies — whether you are the do-it-yourself handyman or the professional tradesman — we have the materials you need and if we don't we'll get them.
We've got General Electric appliances too!
And don't forget to see our new bathroom shop featuring all kinds of accessories. (P.S. That's why we're called Tub 'n Taps — We've got all that 'n' More)
RAWLINGS TUB 'N TAPS
625 Hillside Ave.
388-7311

Mais 385-2435
USED
5 pc. deluxe kitchen set $134.95
Gold Hide-a-bed $89.95
Davenport $ 39.50
Matching soft, drop arm level seat and chair $139.95
18" Panasonic color portable $185.00
1821 COOK

NEW AND USED
Two-pce. chesterfield suites, $179.00 to $549.00, Hid-a-beds, $289.00 to $398.00; Love seat, $119.00; Swivel rockers, $159.00; Wooden rocking chairs, $67.50 to $139.00; Bed-chair, $119.00; Duncan Phyfe drop leaf tables, $139.00 to $239.00; set of four dining chairs, $199.00; China cabinet, $159.00 to $319.00; five pce. kitchen sets, $49.00 to $99.00; Complete bedroom suites, $189.00 to $699.00; single beds, $49.00 to $159.00; Bunk beds, $149.00; chest of drawers, $32.50 to $149.00; Dressers, $49.00 to $149.00; Wardrobe, $95.00; Nite tables, $19.00 to $59.00; 9x12 Persian pattern rugs $129.00 and $179.00; Hoover washer spin-dry, $99.00; Vacuum cleaners, $19.00 to $79.00. Use your Chargex or Master Charge.
PANDORA FURNITURE LTD.
New and Used Furniture
1050 Pandora Ave. 383-6319

EATON'S WAREHOUSE STORE
HOME FURNISHINGS AT BUDGET SAVING PRICES
749 View St.

AUCTION GALLERY
We buy, sell or consign. Appraisals for all purposes. ESTATE SALES and LIQUIDATION SALES. Immediate pickup of your goods. All items sold same week of pickup. NO WAITING! We have our own trucks.
VICTORIA
966 YATES STREET 386-8448

SPEED QUEEN
ACTIVE FURNITURE
566 DAVID 382-8274
Washers from $368
2-YEAR GUARANTEE ON ABSOLUTELY EVERYTHING INCLUDING PARTS AND LABOUR. 10 YEAR WARRANTEE ON TRANSMISSION.

BEFORE YOU BUY
ANY FURNITURE — Come in and compare our everyday low, low, warehouse prices.

Aladdin Furniture Strippers Ltd.
356 BAY ST. 383-2533
Let us strip your furniture of all paint and varnish. Closed Monday.

Aluminum Gutters
5" CONTINUOUS in baked enamel. Screens, windows and awnings.
B.C. ALUMINUM 479-7121
"THE NAME YOU KNOW"

BLACK AND WHITE PORTABLE TV, dresser, double bed (mattress, box spring), coffee, end table, 7-gal. hexagon aquarium—complete, antique single pedestal dining table. Electrohome stereo. 384-2860 after 5.

NOW OPEN CLUTTERBUCK'S wool tuck in Market Square. Carded B.C. fleece, $2.25 to $2.65 a lb., specializing in handmade B.C. wool sweaters and B.C. handspun yarn. 386-1713.

UNIVERSAL TRADING CENTR 584 Johnson, Upstairs Warehouse Bargains. Tools, furniture, antiques, curios, glasswear, pictures, stereos, cameras and jewellery. 383-9512. We Buy, Sell and Trade.

TARPAULINS INDUSTRIAL heavy duty vinyl cover seamless tie down clamps 15x20' $25 each call 388-6474 between 9 and 4 Monday thru Friday.

HOOVER RUG SHAMPOOER, good condition, some attachments missing. $10. Ladies' size 14 vinyl, leather-look ¾ length jacket in tan colour, brand new. 478-9895.

3' — 10' PRUNERS, RAKE, CONstruction shovel, mattock, Sterno stove, bed heads, girl's brown wool coat purple batik, and green raincoat, 385-1945.

OIL HEATER WITH FAN, DRUM and stand, floor polisher, electric blanket, infant car bed, laundry sink, and stand, hollywood bed. 382-8674.

BEAUTIFUL (NATURAL) BIRCH fireplace Facade. Ideal for new construction, or rumpus room. $150. Temporary power pole, complete $65. 598-8659.

Door closers. Sold, serviced and installed.
PRICE'S LOCK AND SAFE LTD.
847 Fort 384-4105

PHOTOCOPIER
Must sell. $700 or best offer. Phone 386-8851, between 9-5.

WOODEN BARRELS, ASSORTED sizes, for furniture and decorating ideas. 383-1328.

TELEPHONE ANSWERING RENtals by the week — month or year. Interconnect. 384-0511.

TWO SINGLE VILAS MAPLE beds, complete. Phone 642-4176.

WESTERN OIL PAINTINGS, BY artist, reasonable prices. 478-7545.

100 MISCELLANEOUS FOR SALE

Butler
Butler Brothers
FOR MAYTAG
1720 DOUGLAS STREET
385-3832

AMANA MICROWAVE DEMONSTRATIONS
Every Fri. 6-9 P.M. Sat. 10-4
Major Appliances and carpet at contractor prices
McDONALDS SUPPLY LTD.
370 Gorge Rd. E. 386-6745

C. TAYLER
HOME APPLIANCES LTD.
MAYTAG
2 million owners can't be wrong
707 JOHNSON 383-3281

VICTORIA LAWNMOWER & MARINE
834 Johnson 386-8338

ELECTRIC RANGE 30" WORKing $35, double chest of drawers 55, double bed complete $49, single bed $35, planer and motor $65, utomatic dryer older model $75, automatic washer older model working good $75, desk typewriter 45. 386-2501.

GARAGE SALE
September 11th, 10-4, 3018 Baynes Rd. 10-Mile Point. Couch and chair, rocker, lamps, hairdryer, hockey set, washer and miscellaneous.

TWIN SIZE BED, ROLL AWAY bed without mattress, 6x9 carpet, swing set, marble vanity top, TV stand, mirror cabinet, push mower, numerous bicycle parts. 595-6687.

PORTABLE AVACADO KITCHENaid dishwasher, nine months old, $350; portable Singer Slantomatic with cabinet, buttonholer, and attachments. $175. 652-2676.

SMALL LOAD CEMENT PRODucts Ltd. Readymix concrete. 478-3522. All types of cement work. Forms and finishing, free estimates. Residence 479-8372, 386-0986.

MOVING MUST SELL 2 BRITISH Indian rugs, white with pastel floral on corner. Like new. plus other household furniture. 478-9395 or 386-1713.

8'X4', 3 PANEL SINGLE GLAZE aluminum window, one panel opens, screened, $65. 478-6090 after 5.

A WORLD OF PLASTICS
ONE STOP PLASTIC HEADQUARTERS—INDUSTRIAL PLASTICS, 2105 DOUGLAS.

12' CAR TOP BOAT, 5 H.P. JOHNson, 2 lounges, kitchen table and 4 chairs, lawn swing and miscellaneous items. Phone 658-5129.

SET OF WATERLESS COOKware, never been used. New $600. Will sell for $300. After 5 p.m. 385-4640.

LARGE QUANTITY. GOOD English and Canadian Clothing. Ladies (10-12) and Teenagers Evening and Daywear 477-7308.

30" KENMORE ELECTRIC stove. $225; Zenith frost-free coppertone fridge, $200. 478-6373 after 6 p.m.

TWO C B BASE ANTENNAS, $35, $40. One 12 volt converter $40, Rotor box, $10. Mast 60' CO-AX cable $15. 592-1091.

FLOUR MILLS FOR HOME USE. Make your own whole wheat bread from freshly ground flour. $185-$260. 658-5564.

STUDENTS! 1967 ANGLIA STAtion Wagon. Recent remanufactured engine and clutch. $495. Youth bed, double bed. 656-3862.

SECTIONAL METAL GARAGE door, 8'x7', $50. Doro 311 telephone answering recorder. Excellent condition. ½ price. 383-4568.

GIBSON DELUXE UPRIGHT freezer, $250. Oak coffee tables, $45. Tappan counter range, $45. 54" mattress, $35. 477-5389.

BABY BASINETTE STROLLER, playpen, baby walker, little girl's dresses and outfits, sizes 2-3. Phone after 6 p.m. 478-6152.

DRAPES SINGLE WIDTH, GLASS curtains, shower curtain, bedspread, coffee table, painted cupboard, tool chests. 598-5764.

COLONIAL ROCKING CHAIR, $90. New 400 day Clock, $100. Both excellent condition. 478-0885.

SOLID TEAK DINETTE TABLE, foldaway cot, Electrohome humidifier. Two lawn chairs. 384-9715.

ACCORDIAN 32-BASS HONER $60. Sink and taps, $15. Guide Uniform $5. Small Hockey Gear, 382-5734.

MUST SELL
942 Pinball Machine. Call after 6:00. 383-4081 or 385-8410.

WRINGER WASHER $30. STOVE $100. Fridge $25. Car top carrier $15, 598-4863.

WINE VAT, 15' HIGH, 12' WIDE, 2½" thick. Choice fir. Complete. 658-5854.

IORSE FOR SALE, BICYCLE ack, draughtsman's lamp, statue, 77-6402.

COMPLETE SAW SHARPENING. Island Saw Co., 617 Chatham Street. 385-5500.

DOUBLE BED FLAT SPRING and comfortable mattress, $35. 598-6704.

OUTDOOR INCINERATOR BARrels, ready to use. Free delivery. $5.95. 383-1328.

MOFFAT FROST-FREE REFRIGerator, $150 firm. 383-4768 after 6 p.m.

USED 14-TON PUNCH PRESS. NO motor, $1000. 384-5514 days. Evenings 384-9206.

180 YARDS GOOD QUALITY shag. Almost half price. 160 yards cushionfloor. 385-4286.

PINK BATH TUB AND TAP SET. Two very large coffee urns. Offers. 477-3010.

IMPORTED INLAID ROSEWOOD coffee and side tables from India. 384-4292.

ONE STANDARD 6'X8' POOL table. Two sets of balls, cues and rests, $150. 382-0344.

INCINERATOR BARRELS FOR sale. Ready to use, $4.00. No delivery. Phone 388-9079.

ZIG ZAG PORTABLE SEWING machine, $50. Typewriter, $50. 382-8444.

FROST FREE MOFFAT FRIDGE. New compact washer spinner lawnmower. 595-1761.

MYFORD M.L. 10 LATHE. SOME accessories. As new value $900. Will accept $600. 592-2061.

CHEVIOT WOOL. 70C TO 80C per pound. 382-4848 afternoons.

OAK WINE BARRELS. WHOLE and half. Cleaned. 592-0946.

STIHL 090 CHAINSAW. NEW condition. $400. 383-0735.

WHITE 6X9 FLOKATI RUG, $75. Classical guitar, $40. 479-1836.

1975 YAMAHA ORGAN.
Phone 642-5734.

EXERCISE BICYCLE FOR SALE. New condition. $60. 595-3402.

BLOND WOOD DESK, GOOD quality, left hand, $50. 652-3421.

UTILITY TRAILER, 7X11' BOX, large wheels, $100. 658-5429.

NEW TYPE BLOCK ICE MAchine for sale. 386-2810 or 479-5289.

DEMO SALE CORNER OF Queens and Blanshard St.

USED MOFFAT HEAVY DUTY automatic washer, $175. 477-6849.

100 MISCELLANEOUS FOR SALE

THE TRADERS
USED APPLIANCES
Kenmore washer spin dryer in avocado, $69.95; Viking 30" range in good working range in good working order, $39.95.
USED CHESTERFIELDS
Italian provincial red-black chesterfield and chair, only $199.95; green nylon drop back lounge with arms, $50; Black naughahyde sofa and swivel chair, in as new condition, only $149.95.
MISCELLANEOUS
Cogswell rocker, $20; hostess rocker with wood arms, $29.95; set of 3 Spanish deluxe console style tables, $125; pair of chrome kitchen chairs, $15.
Open Nightly 'til 9
Phone 388-6264
715 Finlayson

USED SEWING MACHINES
1 only treadle; 4 electric portables, $49.95 each; zig zag portable, $75; Pfaff portable, $79; Singer console, $89.95, excellent condition; Singer automatic in console, $128; Singer Golden Touch and Sew, like new, $289; Pfaff open arm, fully automatic, $478. 1 yr. guarantee. Terms available. Sawyer Sewing Centre, 840 Fort, 388-6228.

STOCK CLEARANCE SALE
Sat. and Sun. Sept. 11 and 12th. Take advantage of fantastic savings on sinks, tubs and cabinets. Terrific selection of A-1 products, discontinued colors, off sizes and odd pieces of marble. Cash only. All sales final. No phone calls please. Island Marble Products Ltd., 6829 Veyaness Rd., Saanichton.

GARAGE SALE — SAT. SEPT. 9, 10-4. Chesterfields, chairs, occasional chairs, tables, electric and wood range, oil and electric range, oil space heaters, garden rototillers, riding tractor lawn mower and dump trailer, and many more miscellaneous items. Mel's Bargain's, 3450 Quadra, 384-3452.

"THE INSIDER"
Save up to 30% on fuel bills—stop drafts — do-it-yourself storm window kits with adhesive-backed vinyl mounting trim. A NEW ITEM — ASK FOR THE INSIDER — AT INDUSTRIAL PLASTICS, 2105 Douglas, and 460 Wallace, Nanaimo. Open 6 days per week.

GARAGE SALE — SATURDAY and Sunday: Kenmore Dryer, $100; Wringer Washer; beds, $10 up; recliner chair, $25; sofa bed, $50; folding table; electric lawnmowers, $20 and $35; garden tools; electric blanket; pro golf bag, $40; colour TV and many other items. 1691 Pear Street, 477-8274.

GARAGE SALE, SATURDAY, 1-5: Ladies' and gentlemen's Hawaiian, evening, winter, and gym clothes; footwear and rainwear; combination safe; tape deck; drapes; luggage; jewellery; wigs; cosmetics; yardage; teak queen-size bed; miscellaneous. 2929 The Rise. (Adjacent to Spencer Castle).

GARAGE SALE — SATURDAY 10-5. 3195 Stevenson Place. 383-7061. Aquarium and supplies, stove, washer, trailer mirrors, sports equipment, movie camera and projector, table and 5 chairs, table saw, 56 yards of gold shag ($3.00 yard) suitcase, travel sink, boys bike, and skates.

1964 CHEV. 4 TON FLATDECK with hoist, $2300, chesterfield and chair $100, 3 point post hole auger, Pioneer chain saw $100. Tandem axle car hauler trailer $1000. 1975 6 cylinder Scout motor, oil tank. 477-1784.

MOVING' ALL FURNISHINGS must go. Misc. lamps, tables, bookcases, rugs, bed, paintings, console sewing machine, drapes, folding screen, 13" studded snow tires, chairs, student desk, etc. 384-6487 after 5.

HOUSE SAVERS WAREHOUSE, quality recycled building materials, 242 Mary St., 382-8711. Thursday, Friday, Saturday, 10 a.m. to 4 p.m.

EARN EXTRA MONEY. BUY OR lease top quality video ping pong machines. Call 388-7111, between 10:00 and 3:00 p.m. 479-8556 after 6:00 p.m.

LARGEST COLDSPOT CHEST freezer. Hardly used, still under warranty. Was over $400, will sell for $300. Man's 5-speed, excellent condition, $65. Call 598-1546.

MOFFAT 30" ELECTRIC RANGE, avocado green, rotisserie, electronic meat probe, infinite heat, excellent condition. Adult size bicycle. Phone 595-1681.

ATTENTION TAILORS AND UPholsters: Sales and Service to all industrial sewing machines. Sawyer's Sewing Centre, 840 Fort, 388-6228.

FIFTH WHEEL TRAILER WITH loading ramps for equipment or cars, vacuum over hydraulic brakes. Haul up to 14,000 lbs. Phone 748-1524 or 753-2860.

GARAGE SALE, SAT. — SUN. 59 Triumph Pennett, will run, older chesterfield suite, hide-a-bed, pioneer PL-12D turntable, and miscellaneous items. 2625 Blackwood St.

ELECTRIC HEATER, PRESSURE cooker, deep fryer, table radio, armchair, and other household items. 479-6498.

DRIVEWAY SALE — BABY stuff, lawnmowers, shingles, antiques and miscellaneous, Sat. 10-5 958 Wollaston 382-0768.

WESTINGHOUSE AIRCONDItioner, Teak double bed, nearly new, black and white TV. 477-5446.

BASEMENT SALE, 1118 FAIRfield Raod, starting Saturday. Household furniture and miscellaneous items. 386-9168.

GARAGE SALE — SATURDAY and Sunday, 9-4 p.m. Antiques, fishing gear, everything. 5231 Old West Saanich Road.

HATLEY MEMORIAL GARDENS, two plots, grave numbers 1 and 2. Lot 200, section D, in Garden of Devotion. $300. 248-6276.

MCCLARY REFRIGERATORS, McClary electric stoves, 1 Hotpoint refrigerator, 1 Coca-Cola cooler, 1 Bendix washer. 384-8742.

MOVING
Household furnishings and items. Please call after 6, 384-2797, 861 Brett Ave.

CHROME TABLE AND CHAIRS, good condition, $20; two 14" snow tires, like new. 383-0120 after 5 p.m.

SILVER SERVICE — BIRKS Louis De France. Extensive but incomplete. Offers. 384-6487 after 5:00 p.m.

65 GMC ½ TON PICKUP. $500. 50 H.P. Merc outboard, $275; 20 H.P. Merc for parts, $60. Electric truck winch, $80. 479-1705.

APARTMENT STOVE, BLACK and white TV, kitchen table and chairs, carpets, drapes, chairs. 598-2740.

TELEPHONE TABLE, mattress set, chesterfield, tables, chairs, vaccum, table saw, dresser, etc. 385-2184.

19" TORO MOWER KEY START with catcher, very good condition, also hand mower, 547 Lampson St.

WATERFORD CRYSTAL SERvice for 8. "Kathleen" pattern. Offers. 384-6487 after 5:00 p.m.

NEW CANON BALLS, 50 CENTS lb.; 1973 65-h.p. Evindude, $1200. 478-3360, 478-4788.

WAGON BARBECUE, 19" ROTAry lawn mower, table hockey game, sunlamp, phone 658-8331.

FOR SALE ST. MARGARET'S uniform, plus shoes, very reasonable. 477-4707.

VIKING WASHER, NEW CONDItion $175. Hoover vacuum $25. 477-1665.

SEARS AIR COMPRESSOR FOR sale, good condition, $250. Phone 479-2166 any time.

LIGHT-WAY INC.
Wholesale Prices to Contractors
695 Alpha 384-9359

RED CARPET, 6X9, $30. SINGLE bed, $20. 479-3176.

BAYCREST 15 CUBIC FOOT freezer, $275. 598-8460.

100 MISCELLANEOUS FOR SALE

BARGAIN ANNEX
USED
Like new, beautiful Salem Maple finish, full size, buffet and hutch top $249.95
Lovely rose brocade love seat, coil spring and web construction. Special $179.88
Real comfort in a hi back floral linen covered Colonial style sofa and chair $299.95
Heavyweight, 60 inch coffee table, wal. arborite top $ 39.95
Four seater green tweed sofa, only $ 69.95
Three pce. brown nylon covered sectional $159.95
9x12 organge shag nylon carpet with rubber underpad $ 89.95
New love seat, soft blue velvet cover $199.77
Walnut finish triple dresser and mirror, 4 drawer chest and 54 inch panel headboard, like new $159.95
Clean 54 inch mattress and box spring with leaf $ 79.95
39 inch Sealy mattress and box spring $ 59.95
Tri-light floor lamp $ 19.95
Trade-ins Accepted
Come in and browse around
Used articles purchased
FREE DELIVERY
A DIVISION OF STANDARD FURNITURE
753 VIEW ST.
382-5111

NEW VILAS MAPLE
Bedrm. suite: King size headboard, 4 drawer chest, 8 drawer dresser with matching mirror, 2 night tables, 2 dining rm suites, 1 round table, 4 captain chairs, 1 sqaure table, 2 ladder chairs. 3 bedroom lamps, 2 L.R. lamps, 1 small floor lamp. THIS FURNITURE HAS NEVER BEEN USED — LESS THAN NEW PRICE. May be seen at 4572 Scarborough Rd. 479-5910. Westgate Realty Ltd.

GARAGE SALE
Older Viking dryer, $50; electric log fireplace; fireplace tools, many old blocks, 2 pair of tube skates, adult size 9½, linen, Briggs-Stratton reel lawnmower and catcher, $60; Hand mower, old wooden wheel barrel, portable record player and stand, crab apples and much more. 2682 Topp Ave., Oak Bay, Saturday Sept. 10th. 10 a.m. to 4 p.m.

BACK-TO-SCHOOL CLEARANCE
On All Used Typewriters
Electric and manual office models, from $69.00
All types of portables to choose from. From $39.00
OPEN 8:30-5; SATURDAYS, 9-1
CITY OFFICE EQUIPMENT
721 KINGS 386-8396

STUDENT TYPEWRITER RENTALS
Electric $25 per mo.
Selectric $35 per mo.
Manual $12 per mo.
Open 8:30 to 5; Saturdays, 9 to 1
CITY OFFICE EQUIPMENT
721 KINGS 386-8396

EVERYTHING IN THE HOUSE for sale, Saturday 11-4 p.m. 494 Fraser Street. Bunk beds, freezer, kitchen table and chairs, 2 old chesterfields, carved teak tables and chest, ping pong table, ¾ box spring and mattress, lamps plus miscellaneous.

GARAGE SALE — SAT. SEPT. 11, to 5. Bunk beds, power tools, pup tent, camp stove, heater, fishing tackle, girls bike, fish tank and filter pump, desk, bookcase, ice skates, etc. 3905 Olivia Pl. (off Midgard).

GARAGE SALE — KITCHEN suite, doors, windows, apir 700X13 snow tires, vacuum, oil burner, lawn mower, Hi-Fi, and many miscellaneous items. 7057 Brentwood Drive, Sunday, 10 a.m. — 4 p.m. 652-2870.

CLOSE COUPLE TOILET; INdoor outdoor carpeting, 4 pieces, green and orange. Playpen; car seat; propane hot water tank; oil stove and stand; Inglis washer; offers. 477-3010.

PORTABLE TV STAND; CAR rack; nails, 1' long and 9" long; Swan baby buggy; teak coffee table; double bed spring; 2' high Valor oil heater; LP records. See at 1752 Lee Avenue.

HIDE-A-BED, NEW, $170. DAVenport bed, new, $70. 4-man rubber dinghy, $35. Gas furnace for cottage, $20. Electric broiler, $7. Volkswagen van seat, new, $30. 595-5662.

CARPET SALE
209 Carpet roll ends. Sizes up to 12x22 ft. Bedroom size carpet regularly $159. Roll end price $83. Fuzzy-wuzzy rugs. Craigflower and Skinnerst. Victoria West, 382-6142.

AWNINGS, WHITE NYLON, rods and hardware, 1-10' long, 2-8' long. $100. 10 piece dinner set, Royal Albert Silver Birch pattern, plus serving dishes, $100. Nice tea set, $20. 477-8259.

'69 VAUXHALL, $450 FIRM, Mags, 14x6", $50. CB set, power mike and antenna, $280. Drapes, gold medallion design, covers 37' full length, rods included, $125. Phone 385-7997, after 5:00 p.m.

CONDOMS BY MAIL
24 lubricated $5.00 incl. tax
12 assorted $3.75 incl. tax
ARRONSOON PHARMACY
1089 FORT 388-5181

MOVING, MUST BE SOLD THIS weekend. Bed-chesterfield, 2 buffets, water heater, sewing machine, some antiques, etc. 3080 Orillia St. Saturday, 10 a.m.-6 p.m.

WOOD STOVE CONVERTED TO oil burning cook stove, 50-gallon oil tank with stand, 25-gallon copper water tank. 385-8789 or 382-9857.

BABY CLOTHES, INFANT TO 3 years, excellent condition. Gendron buggy, $35. 478-6274.

BASEMENT SALE SATURDAY 9 a.m. Dishes, furniture, garden tools, 3776 Savannah.

CAMP STOVE, COLEMAN TWO-burner, sleeping bag, air mattress. 385-5910.

2 VACUUM CLEANERS, DOUBLE bookcase headboard, vanity and books. 592-9880.

NEW — MAN'S BLACK MELTON coat, ¾-length, size 44. One black evening gown, size 16½. 385-7690.

SEPTEMBER ONLY SPECIAL. 20% off Armstrong solarian and inlaid vinyl. 595-5245.

RACQUET CLUB SHARE $400. Join now for winter membership 592-1091.

SEWING MACHINE, DOMESTIC, Zig-Zag with cams, accessories, well maintained 592-1091.

PORTABLE WASHER-SPIN dryer and dryer, excellent condition $300. 477-6864.

CHILD'S CRIB, 6-YR., $20; CRIB, 4-yr., $15. Complete with mattress. 478-1349.

GARAGE SALE, SATURDAY AND Sunday, 9 a.m. to 6 p.m., 1029 Wychbury Avenue.

PORTABLE OLIVETTI UNDERwood typewriter, as new, $40. 479-1980.

OUTDOOR INCINERATOR BARrels, ready to use. Free delivery. $5.95. 383-1328.

HUTCH CHINA CABINET FOR sale, nearly new. Please Phone after 6:00. 592-4868.

SMALL SANYO WASHER-DRYER in good order, $45. 385-8361.

FRIDGE, 17 CU. FT., EXcellent condition, $175. 595-7798.

HOUSEPLANTS AND STRAWberry plants for sale. 592-3892.

CHAIN SAW, XK1 HOMELITE, new bar and chain. 386-1755.

BOX SPRING AND MATTRESS, $50. 1061 Richmond Ave.

100 MISCELLANEOUS FOR SALE

This Weekend at the Furniture Market

Roll-top Desks
Finished and ready-to-finish from $119.95

Student Desks
From $49.95

Pine Captains and Mates Beds
From $139.95

We're new — We're different Come and see us at the Farmers Market in Colwood

OPEN SUNDAYS
478-3142

USED Building materials. 357-345 Chester, hot air furnaces, hot water tanks, doors, windows, cupboards, Pembroke bath set, stainless teel sinks, lumber and plywood. Sat., Sun., Mon.

THE FOLLOWING EMBOSSED British India rugs for sale. 9'x12' rose, $300; 8'x10', blue, $275; 6-x9', fawn, $235; two 3'x5' rose scatter rugs, $50 each. Fireplace brass tong and poker set, $45. All in excellent condition. 595-0484.

FUR COAT, WOLF, SIZE 12, full length, one year old, $500. Ranch lambskin, full length, size 10, $175. Necklace, 18 Karat gold, rope style, $250. VanLuit wallpapering, ½ price for 3 lots. 642-3735.

GARAGE SALE
Captain's beds, chesterfield, go-cart, lawnmower, truck and car tires, linen and clothing, boat, with motor and trailer, plants, etc. Sat. and Sun. 11th and 12th 10-5. 694 Allendale Rd. " (Off Sooke Road.)

DEMO SALE
Lumber, 2x4s to 2x12s. s 4 s. Plywood, ⅜s and ¾s. Saturday 9 a.m to 4 p.m. only. 6635 Pat Bay Highway at Keating X Rd.

MOVING, SELLING FRIDGE, wringer washer, garden swing, swing set, antique high chair, guitar, dolls, buggies, baby carriage, stroller, antique clothing, etc. 598-5867.

HEAVY DUTY UTILITY TRAILer $375 or offers. Quaker oil heater with fan, stand and tank $125. 2 new VW tires on mag wheels $50. 8' fibreglass dinghy with oars nearly new $175. 386-7210.

COLONIAL CHINA CABINET, $100; sofa and arm chair, $70; sewing machine, $20; stocked aquarium, $25. Stereo, Sony colour TV, other household items. 383-9788.

GOING EAST: COLORED TV, table and chairs, roll-away cot, 7x9 Axminster rug, chest of drawers, cut velvet chesterfield and chair, lazy boy, vacuum cleaner, misc. articles. 386-6517.

GARAGE SALE: SATURDAY and Sunday, freezer, furniture and appliances, tools, old bottles, paper bike and miscellaneous goodies. 1282 Richardson.

HARVEST GOLD STOVE, ONE-year-old. Two-door fridge, five-piece dinette suite, pictures, ornaments and miscellaneous. 656-6949.

MOVING: SELLING CHESTERfield suite, mini washer, dryer, wardrobe, Maple bedroom suite, chest of drawers, bed, lawn mower etc. 592-0369.

BASEMENT SALE: MISCELLAneous household items. Stove, washer, curtains. No. 38 Wellington St., Saturday, Sunday 1:00-5:00 p.m.

DEVILBISS MODEL JCA SPRAY gun and portable 2-quart cannister, with regulator. Liquid air Oxyacetyline torch with cutting tip (not tanks). 384-6666.

MAHOGANY DINING ROOM suite by Broyhill, oak furniture, walnut tea wagon, dropleaf tables, single hide-a-way. WE buy too. Gypsy Caravan, 658 Herald.

SET OF WATERLESS COOKware, never been used. New $600. Will sell for $300. After 5 p.m. 385-4640.

DUAL-A-MATIC WASHING MAchine, antique couch, toys, bed, bike, rugs, flowers, small axe. 595-8209.

WRINGER WASHER, $45; DEEP freeze, 7 cu. ft., $165; Beatty automatic washer, $199. Mel's Bargains, 3460 Quadra, 384-3152.

3 PC. LOOSE CUSHION CHESterfield suite, $125; Viking console stereo, $125; Rangette, $75. Mel's Bargains, 3460 Quadra, 384-3152.

KITCHEN - AIDE PORTABLE dishwasher, new price, over $500. Used 10 times only, $325. 598-3819, after 5 p.m.

ANTIQUE ROUND OAK TABLE, $150; black all wool coat with grey mink collar, never worn, size 16, $75. 385-6005.

LARGE DOUBLE SIDED DISplay counter, 8' long arborite faced, complete with tubular stand. 477-4204.

GENT'S HEAVY 14-KARAT YELlow gold ring, set with diamonds, approximately .30 karat, appraised $700. 656-6171.

QUALITY TIFFANY LAMPS AND stained glass windows at excellent prices. Henry Joseph, 732 Front Street, 386-9453.

20% OFF CUSTOM PICTURE framing. Titus Gallery 890 Fort St. at Quadra.

4 POSTER BED $50., OAK LIbrary table $68, 8x10 braid rug $18. 479-8449.

NEW AND USED LUMBER FOR sale 2x4s, 4x4s and plywood, some kiln dryed 2x2s and 2x3s. 479-8196.

CARPET 9X12, TABLE AND four chairs, curling equipment. 386-1681.

WESTINGHOUSE SPACE KING frost-free refrigerator like new, $150, phone 385-1567.

HUSQUARNA 243 3X9 BUSHNELL scope $300. Phone after 6 p.m. 385-7591.

OIL STOVE, OIL HEATER, fridge, all good working condition. Offers. 385-7613.

45" JACK TYPE SOLID OAK floor loom, $280, also hand spun wool. 653-4591.

SOLID OAK BRUNSWICK 4½X9 pool table, extras, $1500 or offers. 386-2701 after 6.

WHITE 30" RANGE, GREY RUG, approx. 7x13 needs cleaning. Offers. 595-1376.

ALUMINUM WINDOWS, various sizes, all at half price. 479-7256.

DINETTE SET, STEREO REceiver, good condition, $50 each. 652-1703.

SICKLE MOWER, WITH BRIGGS stratton motor, excellent condition, $90. 478-6301.

LIVINGROOM LINED DRAPES, $30 cash, 383-0800 after 5.

9X12 BEIGE AND BROWN RUG $70. 386-9197.

MOFFAT REFRIGERATOR freezer, $90. 382-0989.

HEAVY DUTY LAWN AND parking lot vacuum $375, 474-1347.

RCA FRIDGE, $50.
477-5069

30-GALLON GAS TANK FOR pickup, $85. Phone 478-7830.

TWO SQUARE DANCE DRESSES, etc, about size 14. Phone 658-8590.

WHITE KELVINATOR 17 CUBIC ft. refrigerator, $225. 384-1694.

103 MISCELLANEOUS WANTED

NEWER CHEST FREEZER, 15 cubic ft. or larger, bedchesterfield, boat trailer for 14' boat. All must be reasonably priced. 478-4248.

GOING INTO BUSINESS, WANTed service station test equipment, etc. 652-2732.

PONY SADDLE AND BRIDLE, also piano for beginner, reasonable. 642-3353.

WE BUY OLD GOLD, PEWTER, antiques and guns, or what have you. 642-3735.

ELECTRIC BLANKET WANTED, also 10-speed bikes, any condition. 652-2966.

WE BUY FURNITURE, HOUSEhold goods, pictures, tools, etc. Best cash prices. 386-0462 anytime.

SAXOPHONE FOR STUDENT. Reasonable. Also good Atlas. 477-5702.

WANTED—BOYS 3-SPEED BICYcle in good condition. Phone 478-8011.

WOODEN BUNK BEDS WANTED, any condition. 642-5712.

103 MISCELLANEOUS WANTED

LUNDS
AUCTIONS
Tuesday — 7 p.m.
Friday — 1:30 p.m.
APPRAISALS
For All Purpose
386-3308

KILSHAWS
1115 Fort St.
AUCTIONS
Friday at 7:00
Appraisals
for
Insurance and Sale
PURPOSES
384-6441

THE SALVATION ARMY Needs your re-usable clothing, furniture and household goods. "Help us to help others." Family Thrift Stores. Victoria, Sidney and Langford. For pickup — 386-3295.

MOVING SOON? WE'LL BUY your entire household effects including chesterfields, appliances and furniture in good condition. Quick service and prompt payment on pickup. Call Bob or George anytime, 9 a.m.-5:30 p.m. Tues. to Sat. 386-9634 at Shagnasstys.

TSARTLIP SCHOOL BURNED last year — We now have temporary classes and need rugs, sofas, bookcases, typewriters, TV's. Please call 652-1811 if you can help us.

I NEED AN APPLE PRESS, OLD furniture, wood stoves, trunks, brass beds, picture frames, mirrors, butter churns, and miscellaneous older articles. 479-2684.

HELP! FAMILY (LOW INCOME), urgently needs good clothing (girls' 10, 14), (boys' 4, 10, 12), dressers, kitchen cupboards. Thank you. 385-8237.

LOCATION WANTED
For table top video game. 50-50 split on receipts. Call 388-7111, between 10:00 and 3:00 p.m. 479-8556 after 6:00 p.m.

WANTED: OLDER OUTBOARD under 30 h.p. to repair as school project. Also speed throttle for racing boat, 477-8275.

PINCUSHION, LADIES OR HALF-dolls wanted. Small collections purchased. Private. 479-1974.

BOY, THREE, NEEDS SIZE TEN Bauer skates, good condition. 479-1974.

JACOBSEN 21" SELF-propelled Velva trim reel mower. Excellent condition. $90. 656-4025.

MOVING? WE BUY USED FURniture, antiques, gold, rifles, and box lots of odds and ends. 642-3735.

WANED: CRIB.
595-5935.

SMALL WOOD HEATER OR kitchen garbage burner. 656-1065.

FRIDGES AND FREEZERS bought. 598-7422. All-Temp.

WANTED — RUBBER-TIRED wheel barrow. 479-7334.

SELL OLD BOOKS TO THE Haunted Bookshop. 382-1427.

WANTED — MATES BED, GOOD condition. 595-5059.

WANTED: LARGE MODERN fridge, left-hand model. 388-4893.

WANTED: USED ROTOR ANNtenna, complete. 479-4723.

GASOLINE BLOW TORCH.
479-3279.

WANTED: LOGS SUITABLE FOR a log house. 477-4965.

WANTED, BOAT TRAILER FOR 18-ft. boat. 592-6981.

CHILD'S SWING SET WANTED in good condition. 479-7059.

109 MISCELLANEOUS TO RENT

SAWYER SEWING CENTRE
RENT TO OWN -- Domestic and Industrial sewing machines
840 FORT 388-6228
CLOSED MONDAYS

PARKING AVAILABLE CLOSE to downtown Victoria. Contact Diversified Holdings Ltd., 388-9181.

ENCLOSED GARAGE, OAK BAY, Hillside or Fairfield areas. 592-1551, 595-7980.

115 SWAPS

1973 FORD GRAN TORINO, 2 door, hardtop, power steering, power brakes, automatic, rear electric defogger, radio, 2 new radial tires, new tune-up, trouble free transportation, swap for nice household dining room, living room furniture, etc. or sell, 2278 Pacific. 592-4673.

1965 FORD TANDEM, CAB AND chassis, V-6 Cummings diesel, 5 and 4. Swap for ¾-ton pickup. 384-9624.

1972 250 CC TRAIL BIKE, GOOD shape, for boat and trailer, Value $500. 478-8174.

967 BUICK, GOOD SHAPE, FOR woodworking tools. 384-2213.

116 COINS AND STAMPS

Lyman's and Canada's SPEC cat. now in stock. Admiral Stamp and Coin Shop, 849½ Fort St., 384-1315.

117 ART and ANTIQUES

ANTIQUE SET OF 4 DINING room chairs, Duncan Fyfe Drum table, coffee table, drop leaf dining room table. 4 occasional chairs, cedar chest, record cabinet, all in good condition. No dealers please. 479-2802, 383-2041.

RYANS ANTIQUES
LADYSMITH
Have special prices on many items, until Sept. 30. 10 per cent off all clocks, lamps and furniture. Phone 245-2811.

EARLY 19TH CENTURY carved oak marriage chest, Queen Anne chair, Victorian book cases, Georgian and Victorian Vinaigrettes. 656-3135.

CLOCKSMITH
Repairs, antique clocks, grandfather clocks, watches. Citizens Ltd., 388-4069.

WANTED: QUALITY ANTIQUES, furniture, clocks, rugs, etc. Top prices paid. David Robinson. 384-6425.

FOR SALE: 2 HAROLD LYON framed oil paintings. Appraised at $650 and $300. Offers. 384-6487 after 5:00 p.m.

KEN LANGNER AND MERV Beaveridge, now located at Hycroft Antiques, 1527 West 10th Avenue, Vancouver, 733-2823.

ANTIQUES, PRIVATE CASH sale: clothes cupboard with mirror, chest of drawers. Very good condition. 652-1702, 479-1055.

ANTIQUE RUGS, CANADIAN hand hooked from 40 to 50 years old. Call 384-5683.

20% OFF CUSTOM PICTURE framing. Titus Gallery 890 Fort St. at Quadra.

TAPESTRIES. NEEDLE POINTS restored. Blocking, mounting. 477-3924.

GENUINE ANTIQUE PIANO. Collard and Collard Offers. 383-3946.

PAINTINGS, FRAMES, ANTIQUE objects, restored. Gilding. 477-3924.

ANTIQUES EXPERTLY REpaired. Call 478-2539

HUMMEL PLACE, COMPLETE set, 1971-1975. $800. 652-1282.

ANTIQUE MAPS 1765-1850, ETCHings 1914-30, $20-$50. 652-2966.

ELEGANT 20'S WARDROBE. EXcellent condition. Offers. 595-5892.

COCA-COLA ITEMS WANTED. Tom, Box 3176, Van. 3, B.C.

120 GARDEN SUPPLIES

JOHNSON'S SOD FARM
Instant Lawn
Comox 339-4803, 334-3936

NUMBER ONE SCREENED TOP soil with sand and manure, 7 yards for $65, 14 yards for $120. Self pick-up load for $18. 478-0261.

LAWNMOWER FOR SALE. ALSO garden rake, $6. 386-2364.

120 GARDEN SUPPLIES

B.C. GREENHOUSE BUILDERS for information-brochures write 783 Hutchison or phone 385-2841, 385-8445, any time.

GARDEN MAINTENANCE, LAWN care, wood-cutting, reasonable rates. 652-1829.

QUALITY BUILT CEDAR greenhouses, 605 Kelvin. 382-0982.

Fertilizer

AGED HORSE MANURE. $1 SACK. Minimum 5 delivered. 479-5016, 479-6658.

COW MANURE, NO SAWDUST. Will load, you haul, $6.00 per yard. 479-6315.

PENDRAY FARMS, COW MAnure, 6 yards, $42, delivered. 477-1519.

STRAIGHT OLD COW MANURE. No sawdust. 7 yards $49, 4 yards $36. Bag $1.75. 595-0773.

COW MANURE. 652-2026 OR 652-1743. No Sunday calls please.

HORSE MANURE
478-1227.

Plowing, Rotovating and Cultivating

DON'S TRACTOR SERVICE
477-3913
We rotovate, plow, cut grass and brush also, loading and hauling.

COOPER TRACTOR SERVICE
477-1122
Rotovating, mowing, grading, lawns seeded.

Seeds, Bulbs, Plants, Trees, Shrubs

ASSORTED SHRUBS IN GALLON conttiners, $1.50; Heathers, $1; Cedars for hedging, $1.50 and up. One acre of large sized shrubs.

EVERGREEN SHRUBBERY, 3825 Quadra St.

Topsoil, Rocks and Fill

NO. 1 TOP SOIL $8 PER YARD, 4 yard minimum in Saanich, 6 yard minimum Victoria, Oak Bay and Esquimalt. 8 yard minimum elsewhere. 658-1112, 598-4371. Also fill delivered free in Gordon Head.

SCREENED TOPSOIL WITH MAnure and sand added. $11 per yard delivered, minimum 6 yards. Garden sand $3 per yard plus delivery. Road gravel. E. Nixon Ltd Phone 385-4431 or 385-5642.

VIRGIN SOIL
Rich, black peat soil, shredded, clean, $9 per yard. Call A-1 for fast delivery, 383-1532.

FILL SOIL, SUITABLE FOR perc fill. $3 per yard, plus delivery. 478-5180.

GOOD FILL SOIL DELIVERED free to most Saanich and Oak Bay locations. 658-1112, 598-4371.

NO. 1 SCREENED TOPSOIL. $10 per yard. Any size load cheerfully delivered. 478-4784.

SAVE-SAVE, VIRGIN BUSH SOIL, $8 per yard delivered. 479-5088.

125 PETS and SUPPLIES

HARLEQUIN DOG TRAINING Club's obedience classes, including a puppy class, start on Tues. September 14 at 7:30 p.m. at St. Dunstons Anglican Church Hall at the corner of San Juan and Tyndall. Information 479-2272, or 656-5309.

HELLO, WE ARE TWO CHARMing, healthy kittens, we need names and someone to love us, if you are interested please call 474-1429. P.S. We are also house broken.

FREE, MULTIPOO MALE, 18 months old. Excellent watch dog, and excellent companion for adult person. Positively no small children. For more information call 652-2202, ask for Jill.

REGISTERED PUPPIES — BOStons, Lhasa Apsos, rare Japanese toy spaniels. All small breeds, ideal house pets. Had shots, wormed, guaranteed healthy. Cobble Hill, 743-2701.

ENERGETIC 5-YEAR-OLD Blonde Cocker, house pet, very friendly, loves car rides, excellent watch dog, urgently needs good home, owner going abroad. Phone 477-5093.

INTELLIGENT STURDY PURE bred Brittany Spaniel pups. Excellent hunting dogs. Reg. Sire, Rebel of Ross. Lake Cowichan 112-749-6939.

ONE YEAR-OLD COLLIE-SHEPhard, needs country home, well trained, good disposition. All shots, free to good home. Phone Tony, 382-3866.

CHIMO DOG OBEDIENCE Classes starting Wed., Sept. 22. Located close to Simpsons-Sears. 479-2629.

PUREBRED RED MALE MINtin, 3 years old, had all shots, can be registered. Good companion for older person. 652-3851.

4½-MONTH-OLD BORDER COLlie lab cross, female, outdoor dog. Country home preferred, good with children. $15. 382-6024.

FREE TO GOOD HOME ONLY, loveable four-year-old female shepherd-cross border collie, good with children. 478-0079.

ADORABLE PART PERSIAN kittens. Free. Litter trained. White, ginger, gray and black. 478-8988.

REGISTERED PEMBROKE Welsh Corgi, male, 9 weeks old. $125. 743-5040, Cobble Hill, evenings.

IRISH SETTER PUPS, REGIStered, male, 3 months, champion sire, champion dam. For appointment to see 479-5510.

NEED GOOD HOME FOR MALE Springer-Cocker cross. Needs mature adult owner with no children or other pets. 477-3003, 477-2267.

PUPPIES, SMALL BREED, PART chihuahua, $5; also female samoyed, 5 years old. Good homes essential. 479-3909.

BEAUTIFUL PUREBRED IRISH Setter pups, unregistered, $75. Call Jim or Karen at 592-4333 or 385-0379.

BOXERS
Registered championship stock. $100 and $150. 112-594-2539. 11189 82 Ave. Delta.

UNUSUAL PUPPIES. ROTTweiler-Bernard Cross. Most attractive sturdy, not too large. 9 weeks old now. 478-2468.

FREE TO GOOD HOMES 3 frisky gray and white kittens. House trained. Must go by end of week. After 5. 592-9684.

FREE SPAYED COCKER SPANiel Good with children. Moving to apartment. 478-1349.

TWO WELL BEHAVED AND trained kittens. One calico, one grey. Free to good home. 478-2896.

ADORABLE TINY MALE CHIhuahua pup and 2 year old males. 478-7617.

TOY POODLE PUPPIES, 2 months old, 2 males, 1 female, good pets. 385-2939.

DORABLE 4 MONTH OLD KITen needs loving home. Very affecionate. Ideal for family. 592-4256.

10-GALLON AQUARIUM, FULLY equipped. All accessorie, $40. 477-8275.

PURE BRED FEMALE AFGHAN to country home, spayed. Please phone after 6. 386-0744.

45 GALLON AQUARIUM WITH breeding tank both fully equipped $150. 1061 Richmond Ave.

GREAT DANE BRINDLE FEmale, 3½ months, registered, has papers. 112-743-2960.

WANTED: DEAD BIRDS KILLED by cars. windows, etc. Will pickup. 592-3151.

MUST SELL AQUARIUM
20-gallon, complete, $80; 45-gallon tank only, $40. 388-6887.

TWO MAKE ENGLISH SETTER puppies; 14 weeks old; have papers and shots; phone 478-4447.

NINE-MONTH-OLD IRISH RED Setter. Asking $50 Telephone 385-7697.

KITTENS, ONE GINGER MALE, one tortoise shell female, free. 3 ginger females, $5 each. 385-5043.

PUREBRED AFGHAN, FEMALE, to good home, good temper, $100. 385-2645.

MINIATURE DACHSHUNDS CKC $125. Reds and black and tans, 8 weeks old. Call 748-3811 Duncan.

REGISTERED CHAMPION sired lassie collie pups, pet and show stock, $150, 748-0090 Duncan.

20 DIFFERENT VARIETIES fancy pigeons for sale. Call after 6:00 p.m., 384-6928.

WANTED: BOXER PUP OR CONtact with breeder for a pup in near future. 595-1994.

FREE TO GOOD HOME, 4 house trained kittens. 479-3790.

125 PETS and SUPPLIES

POODLES FOR SALE.
595-6641.

HEATHERBELLE SCOTTISH terrier puppies. Phone 479-2651.

PART SIAMESE KITTENS, FREE to good home. 592-7098.

FREE KITTENS
384-5761 or 592-1980

FRENCH LOPE, LONG EARED rabbits. 479-5094.

1 REGISTERED FEMALE POmeranian for sale. $125. 386-0851.

127 CHICKS, POULTRY, HATCHING EGGS SUPPLIES

15 NEW HAMPSHIRE LAYING ens, 1 rooster. 1-2 years old. $30. 52-2500.

GUINEA FOWL APPROXImately 4 months old. Phone after :30 p.m. 652-5702.

ORIENTAL PHEASANTS, QUAIL and sancy pigeons. Phone anytime 382-3744.

SILKIES AND POLISH FOR sale. 479-2171.

STARTED POULETS, YOUNG heavy breed roosters. 478-7617.

15 SEX-A-LINK HENS
652-3548

NEW HAMPSHIRE LAYING hens, $3 each. Telephone 656-2754.

128 LIVESTOCK SUPPLIES AND EVENTS

BEAUTIFUL QUARTER HORSE cross saddle bred 7-year-old mare for sale in foal to good Arabian stud for 1977 foal, goes English or Western, is super trail horse. Needs a good rider. $450. 652-1209. Ring 3:30-4:30 or after 9 p.m. Also orses boarded.

TALL AVAILABLE, INDOOR nd outdoor lighted rings. Separate tack room. Close in. 4 Lease Pinto pony 13.3 hands. English or Western. $40 per month complete. 479-5016.

REGISTERED QUARTER HORSE filly, 1½ year old, very good disposition, make real good show prospect, $650. Should be seen to be appreciated. 246-3940.

TB MARE BY Cecil County, 6 years. In foal to Craig D due Feb. 77. Professionally started under saddle. W. Scott, Box 3067, Courtenay. Phone 338-5121.

REG. T B FILLY BY SECOND Balcony Bay, 2½ yrs. old, 15.2 HH. Affectionate nature. Up for sale for personal reasons only. Asking $800. Phone 746-7635 Duncan.

BOARD FOR HORSES, LARGE box stalls, riding ring, paddocks, good trails. Individual care. 652-2850.

2½ YEAR WHITE QUARTER horse mare, half registered quiet, greenbroke, best offer over $200 will take her away, 652-2860.

QUALIFIED HORSESHOEING and trimming, Dan McPherson. Victoria 477-3226 or Duncan 748-1170.

FOR YOUR HORSE SHOEING and trimming, cold or hot and corrective shoeing. Call Allan Card at 652-3257.

REGISTERED ½ MORGAN ½ Arab mare. 14.2 hands high. Well schooled, good jumper, also registered ¼ horse wealing. 658-5726.

COMPLETE HORSE BOARD available. Central Saanich, 652-5895.

TOP QUALITY LOCAL HAY, $2.00 per bale, free delivery. R. Oddoux, 112-653-4556.

FEED POTATOES FOR SALE, cheap 6858 Pat Bay Highway. 652-1582.

3-YEAR-OLD BRED REGIStered Hereford cow, heifer calves. 652-2394.

HEREFORD COW AND 11-month-old Hereford Heifer. 479-3937.

GENTLE APPALOOSA, 6 YEARS old, reasonably priced, to a good home. 478-2502.

BEAUTIFUL 3 YEAR OLD TB mare, 15.3 hands, by Winning Shot. 479-5837.

ONE BIG 3 YEAR OLD GELDing, by Skymoud. Also others for sale. 246-9310.

GOOD FAMILY COW, JERSEY. Half Semintol heifer, Shetland pony. 479-5373, 384-8702.

FEED POTATOES, $20 PER TON. Michell Brothers, 3015 Island View Road.

WINTER WHEAT, OATS AND veg., seed for sale. S. Fox Saanichton P.O. 652-2019.

OAK MEADOWS OPEN HORSE show. Sept. 19th. Judge: Kelly McCullough. 479-6843.

REGISTERED QUARTER horse, gelding, 11 years, gentle. $500. 479-7285.

HEREFORD HEIFER, $150, mare and fold, $350. 642-5455.

WEANER PIGS, $45 EACH. 652-2527, 6505 LLochside Dr.

FEED POTATOES, $20 PER TON 652-1546.

130 HEAVY EQUIPMENT and MACHINERY

Must Sell, Near New
BOBCAT
150 hours. Complete with trailer, fully warranted. Well priced. Phone 384-8075, Pager 470; Res. 592-6372.

1972 MODEL 140B HUSKY HY-Hoe log loader, completely rebuilt, excellent for back hoe conversion, model 115 Dearmatic winch, 2-stage commercial pump. Call 478-5112 after 6 p.m.

CASE 1000 MODEL C SERIAL 7101504 Crawler Loader with 2 buckets, forks and rippers. Lots of spare parts. $6,000 firm. 245-4757 (Ladysmih) after 5 pm

FIFTH WHEEL TRAILER WITH loading ramps for equipment or cars, vacuum over hydraulic brakes. Haul up to 14,000 lbs. Phone 748-1524 or 753-2860.

ONE ROTARY DRILLING RIG on '60 Chev., excellent running condition. Can be seen at 1828 John Road, Sidney, anytime.

YANMAR SMALL DIESEL TRACtors, Industrial and Marine engines now available at Stanwood Equipment, 652-1231.

1975 DITCH WINCH — MODEL J20, complete with trailer and extra parts. A-1 condition. Phone 743-2509, 743-2110.

71 K.W. CAB OVR TRACTOR, rebuilt 290 Cummins. with or without contract. Phone Stu, 477-1943 after 5.

1972 OMC 1200 BOBCAT LOADER, good condition, $4,500. 642-5146 or 642-5737.

USED 14-TON PUNCH PRESS, NO motor, $1000. 384-5514 days. Evenings 384-9206.

OLDER 7/CAT, KENWORTH dumptruck, working condition, cheap, 112-646-2067.

135 FARM IMPLEMENTS

MF
Massey Ferguson
STANWOOD
EQUIPMENT SALES LTD.
Industrial—Agricultural
TRACTORS
6805 VEYANESS
652-1231
"YOUR LOCAL MASSEY DEALER"

FORD TRACTOR 8N WITH front end loader, 3-point hitch, PTO, good tires, good running order, $1600. Phone 478-1196.

16 H.P. FORD TRACTOR, 42" lawnmower, 36" rotovator, blade, 1 year old. $3000. 656-4912.

148 LEASE VEHICLES

LEASE A VOLVO
Phone Jim Bryson 384-1161
Brian Holley Motors
3319 Douglas St.

150 CARS FOR SALE

1969 JAVELIN, 6 STANDARD, new paint, tires, and tested. $1300. 383-1274, or 3948 Raymond Street South after 12:00.

'65 FALCON WAGON, REBUILT MOTOR, NEW TIRES, COMPLETE NEW CLUTCH, $600. 382-6945.

CADILLAC ELDORADO CONvertible, 1971. $5500. 642-3735.

150 CARS FOR SALE

BE A PROUD OWNER
of a 72 Cougar or 1974 Jeep Renegade or a 1973 El Camino, and many other great bargains. Call Marty Reynolds at 474-1211 or 479-9676, or see me at Millstream Chevrolet Ltd. Dealer licence number 01384A.

POWERFUL, ROOMY, COMFORtable. This 1966 Parisienne could run forever. It's a 4-door hardtop, automatic, power brakes, power steering, radio, heater, etc. High mileage so prepared to sacrifice — $450 takes. 656-4475.

RETURNING EAST
3-month-old '76 Cadillac Saville, brown with beige roof, stroke interior, excellent condition. Original price $16,400. For quick sale, $13,400. Serious buyers only. 112-753-3783.

'64 SQUIRE STATION WAGON, one owner, all new tires, power steering, power brakes. Electric back window, radio, low mileage, very good shape, $625. Phone 477-3111 for particulars or appointment.

BODY WORK SPECIAL: '65 RENault Dauphine needs hood, fenders, 845 cc 3-speed auto, excellent condition Michelin radials. New battery. $75 or offers. 477-0750. 4240 Shelbourne St.

1972 CUTLASS 2 DOOR HARDtop, power steering, power brakes, V8 automatic, $1600. Phone 592-3540 anytime. DL 00094A. Super Motors Ltd., 2524 Douglas St.

1973 CHEV CAPRICE ESTATE wagon, low mileage, fully equipped, including tape deck and complete trailer package. $4500. 479-6080.

70 DATSUN, 510, 4 DOOR, STANdard, 1600 engine. Excellent condition. Asking $1050. 1954 Pontiac, 4 door. Good condition, $550. 652-1692.

1972 FORD GALAXIE 500 country sedan station wagon, 3,000 miles on rebuilt, just inspected, very clean. $2800. Will consider trades. Call Gerry, 656-6605.

73 VOLKSWAGEN, GOOD RUNning condition, needs tires. Call 385-0067 between 9 a.m. and 9 p.m. Sold to the best offer.

55 FORD 2-DOOR SEDAN, TESTed, chromies, perfect body, needs paint, 312 4-barrel, asking $650 or best offer. Ask for Rick, 656-2646.

1971 DATSUN 510 STATION wagon with radio in excellent condition. Less than ½ the cost of a new one. 385-2760.

RARE 54 CHEV 4-DOOR WAGON, 6 standard, needs some body work and paint, 2nd owner, sacrifice, $620. No triflers. 383-5032.

55 CHEV.
454, 450 horse power, running gear and body work complete. Needs finishing. $2500. 652-2861.

1976 DUSTER, 6,000 MILES, EXcellent condition, warrantee. $4400 or offers. 477-7480. 1576 Midgard No. 212, anytime Sunday.

1969 TOYOTA CROWN RECENTly rebuilt motor, new radio, excellent condition. $1495. 478-8459 or 478-8512.

1970 MUSTANG MACH 1, 351 Cleveland, power steering, power brakes, Hearst 4-speed, radials. Asking $3200. 478-5997 after 6 p.m.

1963 DODGE DART, NEW clutch, new muffler, engine needs work, $200. 384-2166, 665 Gorge Road.

1969 DODGE POLARA, 2 DOOR, automatic, power brakes, power steering, just tested, $900 firm. 384-1916.

1971 DATSUN 510, NEW RADIals, vinyl roof, 4 speed, low mileage, immaculate, only $1695. Trades considered. 384-5827.

WOULD LIKE TO TRADE OUR '67 Volkswagen station wagon, plus cash for VW Rabbit. 656-5681.

68 BEAUMONT SPORT DELUXE, 396, turbo 400, $1995 or offers. 384-6853.

1968 COUGAR, 302 V8, POWER steering, power brakes, government inspected. 3177 Orillia Street.

ECONOMICAL AUTOMATIC, '69 Viva. Good condition, 50,000 miles, extra clean, $495. 384-6777.

'69 COUGAR 351, POWER STEERing, power brakes, radio, $1850. 595-4412.

1973 VW SUPER BEETLE. GOOD condition, good tires all around, tested till '77, offers. 382-5030.

1971 FORD LTD BROUGHAM, equipped, very good condition, $1950. Call 6-8 p.m., 383-9179.

'68 DATSUN 1600, 4 DOOR, 4 speed, good condition, $800 or offer. 595-0897.

1971 COUGAR, NEW PAINT JOB, in good condition, best offer. 385-8456.

1971 CORTINA, 4 SPEED, NEW paint job, good condition, best offer takes. 385-8456.

70 DUSTER, V-8 AUTOMATIC, power steering, power brakes, asking $2100, 477-4752.

1966 MUSTANG FASTBACK, V-8 automatic, good condition. Phone 592-3405.

ECONOMY PLUS
Dependable transportation, 1960 V.W., $300 or —. 656-3575.

1965 PLYMOUTH 2 DOOR HARD top, 318 V8, radio. Offers on $375. 595-7446.

1974 VOLVO STATIONWAGON, carburated engine, 22,000 miles. 386-2355.

70 CUTLASS, POWER STEERING, power brakes, must sell. $1800 or best offer. 385-0304.

1967 METEOR, V-8 AUTOMATIC, ps, pb, radio, $650 or best offer. 479-6144.

1967 PONTAIC 283 POWER steering. Low mileage, new tires and shocks, radio. $650. 385-3290.

71 TOYOTA CORONA 1900 CC standard 51,000 miles, AM-FM radio. 478-6583.

71 PINTO 4 SPEED, NEW TIRES, 36,000 miles, good condition. $1500. 383-5484.

67 MUSTANG, 6 CYLINDER, 3-speed, good shape, $1,600. Phone 478-3915.

64 METEOR, $500. MUST SEE TO appreciate at 10106 Bowerbank Road, Sidney.

69 ACADIAN, $2,000 OR NEAREST offer. 307, automatic, mags, 2-tone blue and white. 595-4963.

66 FORD FALCON, $300. 56 Morris Isis, $400. 75 Yamaha TX 500, $1,300. 382-0977.

67 DART, 340 AUTOMATIC, INcomplete bracket racer. Asking $1,500. 478-1660.

1968 TOYOTA COROLLA WAGON, good condition, radio, new Michelins, $1000. 477-4560.

ECONOMY PLUS
1974 Datsun B210, automatic, 2-door, 18,000 miles, $2450. 652-3709.

1973 DATSUN 510, EXCELLENT running order $1800 or offers. 592-3185.

1974 VOLKSWAGEN GOLDEN Sun Bug, sunroof, 18,000 miles, 385-3784.

65 ACADIAN INVADER. 2-DOOR, black, 283 V8, rebuilt, 3-speed floor shift. $875. 477-5907.

'69 RAMBLER STATION WAGON, automatic, 6, good condition, $1250 or offers. 478-5097.

1963 VOLKSWAGON WAGON, god condition $550, or offters. 478-2001.

66 PONTIAC PARISIENNE. SELL for $500 or trade for boat of equal value. 383-0319.

1970 MAVERICK, GOOD CONDItion, low mileage, new radials. Offers. 479-5787.

'68 TORINO GT FASTBACK, $1,800 or best offer, 383-3243, 8:30-5, 382-6148 (Richard).

70 GALAXIE DELUXE TWO-door H.T., good condition, $1,450. 658-8383.

RARE 56 CHEVY, GOOD CONDItion. 382-0420.

1972 618 MAZDA, TWO DOOR, good condition, $2,000. 477-8943.

CALIFORNIA SPECIAL 1968 Mustang. 656-6105.

'59 VW. NEEDS WORK, $250. 656-5827.

1974 DATSUN B210, 25,000 MILES, 4-speed, A-1 shape. Phone 478-2381.

1974 ASTRE STATION WAGON GT. 642-5664.

1970 DATSUN 510, RADIO, GOOD shape, $725, offers. 478-9706.

64 IMPALA 2-DOOR HARDTOP. $650. 383-3946.

1971 DATSUN 510, GOOD CONDItion, $1,300. 382-9693.

1970 MERCURY MONTEGO, AUtomatic, power steering, 388-4678.

1965 190 MERCEDES, GAS, AUTOmatic, $2,300. 652-1865.

150 CARS FOR SALE

Brian Holley
MOTORS LTD.
VOLVO
FIAT
LANCIA

SEPTEMBER SUNSHINE

Sportscar Weather!

74 FIAT 124 Spyder, 1 owner, as new, white, red interior $5295
74 MGB with hardtop $4599
72 MGB Roadster, gold, low mileage, front spoiler $3695
71 FIAT 850 racer, orange $2195
68 TRIUMPH Spitfire, very clean, mechanically A-1 $1595

BACK TO SCHOOL TRANSPORT

62 LARK $ 295
65 RAMBLER Wagon $1095
67 IZUZU Bellet, 1 owner, low miles $1095
68 ENVOY Epic Wagon $ 995
67 MERCURY Marquis, 61,000 miles $ 995
68 ROVER 200 Auto. $1395
70 MINI Wagon $1495

SERVICE—PARTS
8 A.M. - 9 P.M.
MON. thru FRI.
SAT. 9-5

Brian Holley
Central
2 Blocks North of Mayfair Mall on Douglas
384-1161 Dealer Lic. 00903 A

CARS
ESQUIMALT AUTO MART LTD.
TRUCKS
480 Esquimalt Rd.
382-7195

SEPTEMBER BUST OUT SPECIALS

Good Selection of PREMIUM Family and Performance Cars

74 CHEV CAPRICE CLASSIC, V-8 Auto., P.S., P.B., radio, stereo, p.w., air, split seats $4295
74 PINTO 2-DR., Wgn., 4 cyl., 4 spd., roof rack, new paint $2795
73 AMC HORNET HATCHBACK 2 Dr., 304 V-8, Auto., Buckets $2695
73 AUDI FOX 2-Dr., 4 cyl., 4 spd. $3295
72 VALIANT CUDA V-8, Auto., p.s., p.b., buckets, new paint $3095
70 CHEVELLE MALIBU 2 Dr. V-8, 3 spd., Clean $2295
70 MUSTANG, V-8, 4-spd., vinyl roof, sharp $2895
67 PLYMOUTH SATELLITE 2 Dr., V-8, 4 spd., Buckets $1795

Trucks and Vans

72 FORD COURIER with high canopy, 4 cyl., 4-spd. $1995
72 FORD E200 SUPER VAN 5 cyl., 3-spd., new paint $2995
67 FORD ½ ton CAMPER SPECIAL v-8, 4-spd., 8 ft., camper, sleeps 4. $3395

TRADE UP OR DOWN
BANK FINANCINGO.A.C.

Watch for CKDA On Location NEXT WEEK
FREE coffee and donuts
D-00856A

1966 SUNBEAM HILLMAN AUTOmatic, good condition. $500. 384-5087.

1966 VOLKSWAGON BEETLE, 60,000 miles, needs some work. $400 or offers. 595-6790.

1975 CELICA GT, 5-SPEED, 12,000 miles, excellent condition, Will trade for pickup. 385-7156.

1968 VW STATION WAGON, snow tires, radio, tested. $150. 652-1508.

'64 ACADIAN SPORT DELUXE convertible, automatic, best offer to $800. 642-3998.

1975 TRANS-AM, EXCELLENT condition, loaded with extras, trades considered. 382-6346.

1967 VW BUG, EXCELLENT running condition, extras, phone 592-4917.

1971 TOYOTA CORONA MARK II stationwagon, 38,000 miles, $1,950. 474-1335.

1973 TOYOTA CELICA Sunroof, mag wheels, excellent condition. $2980. 592-7628.

SELECT MOTORS
950 YATES
382-8321 384-1322

VINTAGE 1949 PLYMOUTH 4-door sedan. $400. Telephone 385-7697.

1962 CHEV BELAIRE. EXcellent running condition. $200. 479-2988.

1969 CORTINA GT, 8 TRACK, radials, good condition, Asking $600. 477-3235.

'69 FIREBIRD 350, 4-SPEED, new rubber. $2500 or best offer. 478-3776.

'66 PARISIENNE 2-DOOR, CHROmies, air shocks. $850. 598-2087.

1971 MERCURY COMET, LOW mileage $2150. 382-9416.

150 CARS FOR SALE

ENSIGN CHRYSLER PLYMOUTH

GOOD NEWS SALE PRICES!

1965 OLDS F-85
$591
NO DOWN PAYMENT
$22 Mo. for 36 Mos.

1966 Ford Fairlane
$392
NO DOWN PAYMENT
$21 Mo. for 24 Mos.

1967 Valiant V-200
$893
NO DOWN PAYMENT
$33 Mo. for 36 Mos.

1969 Dodge Dart
$1491
NO DOWN PAYMENT
$55 Mo. for 36 Mos.

1969 Plymouth Belvedere
$792
NO DOWN PAYMENT
$29 mo. for 36 mos.

1969 Chrysler Newport
$1293
NO DOWN PAYMENT
$47 mo. for 36 mos.

PLUS THESE FINE CARS

75 Charger
71 Mustang Mach I
71 Volkswagen S.W.
70 Toyota
74 Monte Carlo
76 Firebird
72 Plymouth Suburban S.W.
69 Dodge Dart
72 Ford Cortina L.S.W.
75 Dodge Monaco
73 Mustang Grande
70 Volvo 144S
75 Valiant
74 AMC Hornet
73 Nova
75 Bobcat S.W.
73 Monte Carlo
71 Fury II
75 Valiant Scamp
75 LTD Squire Wgn.
71 Chrysler Newport
75 Valiant Duster
75 Volvo 242
73 Fiat 128
74 Galaxie 500
75 Gran Fury
75 Impala
73 Datsun 610
75 Cricket
74 Crestwood S.W.
69 Pontiac S.W.
75 Toyota S.W.
74 Volkswagen
73 Toyota Corolla
72 Vega S.W.
69 Olds Cutlass

PLUS MANY, MANY MORE

ENSIGN
Chrysler-Plymouth Ltd.
DOWNTOWN
YATES AT COOK
Dealer licence number D495A
386-2411
Open Weekdays Till 9:00

1966 MUSTANG 289 CUSTOM INterior, needs rings. $1000 or best offer. 652-5610.

1974 FIAT 128 SPORTS COUPE, excellent condition, 16,000 miles, radio, $3,200. 479-2970, after 5 p.m.

TWO VOLKSWAGEN BUGS, ONE running offers. Telephone 386-7188.

MUST SELL 1973 TOYOTA COrolla station wagon, $2600. 478-8244.

150 CARS FOR SALE

HORWOOD MAZDA
DOWNTOWN
810 Johnson at Blanshard
385-1451
Dealer Licence D-00803A

USED CARS

74 MAZDA 808 S.W. $3195
74 ASTRE Panel $2095
74 VEGA Kamback $2995
73 MAZDA P.U. camper $4295
73 BUICK Century H.T. $3495
73 MAZDA RX2 coupe $2395
73 MGB $3195
72 TOYOTA 1600 sdn. $1595
72 FIAT 128 4 dr. $1695
71 MAZDA 1800 sdn. $1695
70 VOLKSWAGEN Beetle $1595
70 MAZDA 1500 S.W. $1495
69 TOYOTA Corona sdn. $1745
68 BEAUMONT H.T. $2195

NO REASONABLE OFFER REFUSED

COLWOOD LOT
1619 Island Hwy.
Across from Colwood Farmers Market
478-8211 Dlr. Lic. D-01264A
Mon.-Fri. 9-9
Sat. 9-5

72 MAZDA $1595
71 DATSUN 1200 cp $1195
73 PINTO Squire SW $2695
74 VW BEETLE $2895
70 MAZDA Wgn. $1395
69 CHEV PU $1095
66 CHEVY Caprice $ 995
69 DATSUN PU $1295
68 VISTA CRUISER, offers

ALL CARS CARRY PRICE TAGS

100% FINANCE O.A.C.
Bank of B.C.

De Pape

BARGAINS!

74 FORD ½ TON
Ranger V-8, auto. P.S., P.B., radio
75 MAVERICK
302 V-8, p.s., p.b., auto, 8,000 mi.
74 TRANS AM
V-8 auto., mags, tilt, gorgeous.
74 MG MIDGET
17,000 miles, priced right.
74 MGB
Low mileage, very clean
74 FIAT Spyder
5-speed, 17000 miles, casette
73 Cadillac Coupe
Executive owned, immaculate.
73 LINCOLN MK IV
Locally owned, loaded.
73 GREMLIN X
302 V-8 auto., p.s., p.b., mags.
72 CAPRI
Clean, 4 spd., Bargain.
72 TORINO
Mags, ovals, 302 tricked V-8.
70 Ford GALAXIE
Top condition, bottom price.
68 TRIUMPH GT6
35,000 miles, offers.
67 Toyota CROWN
New paint, runs great.
64 Triumph Spitfire
Hard and soft top, overdrive, tonneau cover, mechanically excellent.

DePape Motors Ltd.
760 JOHNSON ST. 384-8035
D-00264A

TRANSPORTATION SPECIALS
1962 Volkswagen Beetle, $350. 1970 Chev. Impala, $985. 1969 Falcon, $475. 1967 Chev., $250. Appointment to see, 384-1721, 477-0510. Sports Classic Cars, 2825 Bridge. DL 13451.

1974 OLDSMOBILE CUSTOM cruiser wagon, 13,000 careful miles. Air conditioning, plus many extras, as new, $4,950. Appointment to see, 384-1721, 477-0510. Sports Classic Cars, 2825 Bridge. DL 13451.

1974 PINTO WAGON, AUTOMATic, radio, roof rack. Exceptional, $2,450. Appointment to see, 384-1721, 477-0510. Sports Classic Cars, 2825 Bridge DL 13451.

1973 FIAT 128, 4 DOOR, 4-SPEED, radio, 30,000 miles, $1,495. Appointment to see, 384-1721, 477-0510, Sports Classic Cars, 2825 Bridge. DL 13451.

71 FORD STATION WAGON, 351 automatic, new paint tires, ,brakes and exhaust, 64,000 miles, car in excellent condition ,$2.000 Phone after .6 382-3670.

68 EL CAMINO, MINT CONDItion. 17,000 on rebuilt motor, 327 — 3-speed, standard, new paint, ET mags, $1,900 or offers, call Jim. 384-3017.

1970 TOYOTA 1200, LOW MILEage, 1 owner. Radio, extra clean, $1,075. Appointment to see, 384-1721, 477-0510. Sports Classic Cars, 2825 Bridge. DL 13451.

1972 MUSTANG RALLY SPORT. Limited edition, low mileage, power steering, power brakes, automatic, 8-track, mags, $3495. 385-3291.

1973 CHEVELLE MALIBU COUPE 350, power steering, power brakes, radio, cassette, new duals, tires, wire mags, ½ vinyl roof. To view phone 383-2585, after 5;30 p.m.

1953 DODGE ROYAL, ALL ORIGInal, small hemi V-8, fully automatic with power steering. A beautiful classic. Will consider trades. 383-2298.

1964 CHEV. IMPALA 4-DOOR HT. V-8, auto, PS. radio, tested, $650. B + B CAR SALES, 3233 Douglas. 385-4121. D Lic. 00794A.

HAVE COMPANY CAR, MUST sell 1968 Isuzu Bellet, 63,000 miles, standard floor shift, excellent condition. $750. Easy on gas. 656-1800.

MUST SELL, 1969 TOYOTA COrolla, good condition, and tires Low mileage. $1300 or best offer. Phone 658-8394.

MOVING, 1972 TOYOTA CORONA, Mark II 2000. Just turned 59,000 miles, asking $1450. Telephone 478-3155 after 6:00 p.m.

66 BUICK SKYLARK, EXcellent working condition, needs some body work, $475 or offers. 598-6684.

1970 MAVERICK, 2 DOOR HARDtop, 6 cylinder, automatic, power steering and brakes. Ideal lady's car, $1600. 652-3627.

1970 MERCURY MARQUIS sedan, never damaged, one owner. 78,000 miles, radials, a beauty, $2,000. 598-6237.

74 DODGE DART, 4 DOOR sedan, 6 cylinder, 28,000 miles. $3,100. Consider trade for van. 479-1803.

965 VOLKSWAGEN BEETLE, runs well, $500. 3530 Richmond.

'64 VW, EXCELLENT CONDItion, $750. 382-8339.

150 CARS FOR SALE

You can expect A Great Deal From . . .

Cornell
CHEV/OLDS
Cadillac
CHEVROLET TRUCKS
Sales/Service 385-5777

OPEN 'TIL 9 P.M.

ISLAND'S FINEST SELECTION
"Your Reasonable Offer Accepted"

75 MONTE CARLO V-8 automatic power steering, power brakes, 19,000 miles $4995
75 CHEVELLE MALIBU Sationwagon 400 V-8, automatic, power steering, power brakes, bucket seats $5495
74 PONTIAC LEMANS 2-dr. V-8 automatic, power steering, power brakes, radio $4195
74 PONTIAC VENTURA Hatchback V-8 automatic, power steering, power brakes, radio $3295
74 PONTIAC CATALINA 2-dr. ht. V-8 automatic, power steering, power brakes, radio $3495
73 VOLKSWAGON 2-dr 4-speed radio $1885
73 VEGA HATCHBACK 4-speed, radio, rear defogger $2695
72 TOYOTA CELICA 4-speed, radio $2695
72 BUICK LESABRE 4-dr. ht. V-8 automatic, power steering, power brakes, radio $2695
71 TOYOTA CROWN 6 automatic, radio $2195
71 TOYOTA ht. 4-speed, AM-FM radio $1695
70 OLDS 88 2-DR HT. V-8 automatic, power steering, power brakes, power windows, radio $2495
70 MAVERICK 2-DR 6 automatic, radio $1695
69 CHRYSLER 4-DR. automatic, radio, power steering power brakes $1695
69 METEOR PARK LANE ht. V-8 automatic, power steering, power brakes $1395

CORNELL
CHEV-OLDS LTD.
3050 Douglas—385-5777
Dealer Licence D-00681A

B. MADSEN
MOTORS LTD.
DRIVE A LITTLE FURTHER AND SAVE A LOT MORE

70 PONT. LeMans S.W.	$1995
75 VALIANT, 6, auto, p.s.	$3995
74 TOYOTA Corolla	$2195
67 Fairlane Auto.	$995
74 Chev. 9-pass S.W.	$3995
74 RAMBLER Hornet, 6 auto	$2495
72 MUSTANG auto	$2995
74 ATRE auto	$2395
72 DUSTER V8 std.,	$2495
69 BUICK Skylark	$1695
69 GALAXIE 2 dr. HT	$1595
74 COURIER Pickup	$2495
72 GMC ½-ton V-8, 4-spd.	$2395

2691 Sooke Rd. Glen Lake
478-5011 D.L. 00569A

1974 GREMLIN 'X', V-8, AUTOmatic, power brakes, showroom condition, very low mileage. $3,195 or best offer. 383-6288.

'73 VW WESTFALIA CAMPER van. Asking $4300. 1971 Austin American, automatic lady's car, $800. 478-9487.

1971 DATSUN 510 4-SPEED 2-door radio, tach, $1,275. B+B CAR sales, 3233 Douglas. 385-4121. D Lic. 00794A.

71 FORD GALAXIE, 4-DOOR, AUtomatic, ps, pb, radio, air conditioning, $1,895. 479-7361.

1969 AUSTIN AMERICA 1300 AUtomatic, 24,000 miles, excellent condition, $1150. 479-1261.

1974 DASHER STATION WAGON, radio, carrier, radials, excellent condition. 595-5243.

62 CORVAIR MONZA 2 DOOR coupe, new tires and brakes, $300 or best offer. 478-3940.

1962 ZEPHYR, EXCELLENT CONdition, just tested, $375. 592-2943, 5-6 p.m.

73 VEGA HATCHBACK, WITH tent, radials, AM-FM tape deck, $2300, offers. 384-3757.

67 ACADIAN, AUTOMATIC, V-8, new shocks, paint, 77,000 miles. Asking $1,600. 592-7687.

1970 FIREBIRD. GOOD CONDItion, extras, best offer takes. 592-3489.

69 DATSUN 510, EXCELLENT condition, new radial tires, $1500. 598-2295.

1976 TOYOTA COROLLA SR5. Woman getting married, must sell. Phone 385-8955.

1971 VAUXHALL WAGON, GOOD condition. Best offer or trade for Van or larger wagon. 477-9448.

EXCEPTIONAL 1974 BARRACUda, low mileage, perfect condition, well equipped. 658-1046.

'74 GOLD SUN BUG. LADY DRIVen, only 15,000 miles, must sell, $3,000. 478-8003 anytime.

1970 VOLVO, 144S, 4 SPEED, must sell, $2700 or best offer. 479-9461 after 7:30 p m.

1968 VW STATIONWAGON. REbuilt engine, completely reconditioned. $1,575. 385-8445.

1967 FORD RANCHWAGON, good condition, 384-3198.

1966 AUSTIN 1100, BEST OFFER. 479-4367.

150 CARS FOR SALE

METRO TOYOTA

CANADA'S LARGEST TOYOTA DEALER

72 Toyota, auto.	OFFERS
72 Datsun 510	$ 975
61 Austin	$ 275
74 Mazda wgn.	OFFERS
72 VW	ofeers
71 Cortina	$1550
71 Cortina	offers
73 Courier	$1275
67 Falcon, auto	$ 575
64 VW	$ 550
72 Mazda	$ 775

VICTORIA'S NO. 1 SELLING SMALL CAR

70 Nova SS	offers
75 Pont. F.B.	offers
73 GTO, 4 spd.	offers
70 Toronado	offers
72 MGB	offers
75 Cougar XR7	offers
75 MG midget	offers
74 Meteor	offers
75 TR6	offers
71 Fiat conv't	$ 875
69 Toyota	$ 795
74 Le Mans	offers
75 MGB	offers
75 El Camino	offers
74 Satellite	offers
72 Camaro	offers
69 Cougar conv't	offers
76 Trans Am	offers
74 Corvette	offers
72 Mach I	offers
69 Mustang	offers
68 Buick GS	offers
74 Gremlin 'X'	offers
75 'Vette' conv't	offers
72 VW deluxe	offers
72 Skylark	offers
69 Vista Cruiser	offers
67 Plymouth wgn.	$ 675
68 Mustang f.b.	offers
68 Chrysler	$ 550
67 Fairlane	offers
70 VW	$ 675
67 Cougar	offers
69 Datsun	$ 775
70 Olds 98	offers
73 Datsun	$1700
69 Crown	$ 875
75 Hilux, camper	offers
74 Camaro	offers

250 UNITS TO CHOOSE FROM

BCAA INSPECTION On Most Units '71 Up

AND REMEMBER!

NO REASONABLE OFFER REFUSED

100% FINANCING AVAILABLE O.A.C.

Open 9 a.m. - 10 p.m.

CALL NOW! 386-3516

Metro Toyota Ltd.
625 Finlayson
Dealer Lic. 00431A

METRO TOYOTA

75-76 FLEET SALE WHOLESALE PRICES
5 only 75 Volkswagens $2500.
only 75 9 passenger Ford Custom wagons $4500.
1 only 75 Monte Carlo $4100.
only 76 CORVETTE $8900.
Budget Rent a Car
3657 Harriett Rd. 386-7715

CHEAP STATION WAGON
1963 Plymouth, V-8, automatic, power steering, power rear window, radio, roof rack. Runs well, good body and interior. $175. 386-0384.

'76 CHERIKEE CHIEF JEEP
4x4 Quadra-Trac, all options, including winch and spare fuel tanks. 8,000 miles, full warranty, $7600. Call Glen, 592-2431 or 598-7689.

MOVING, MUST SELL 1975 Toyota Corolla. 1600, automatic, radio, reclining bucket seats. Radial tires, wood steering wheel, rear window defroster, silver grey exterior, black interior. 479-3559.

FORD GALAXIE 500 CONVERTIBLE. 1967, 80,000 miles, excellent condition, tested, till Aug. 77. $750. Can be seen after 4:00 at 635 Langford St. ask for D. Dubois.

66 GALAXIE 500 2 DOOR HARDTOP, newly rebuilt engine. P.S., P.B., $900 or best offer. Between 5-6 p.m. 383-3748. Daytime 478-1707 ask for Brian.

970 PONTIAC ACADIAN LeMans 2 door hardtop, 6 automatic, low mileage, excellent condition. Offers to $2195. Phone 83-4035 after 4 p.m.

968 PLYMOUTH FURY III 2 door hardtop, new paint, good mechanical order, $1250. Phone 83-2702.

1974 FIREBIRD ESPRIT, POWER steering, power brakes, automatic, immaculate, $4500. 656-4872, 656-4937.

DARK BROWN '75 CELICA GT, 11,500 miles, tape deck. Just broken in. $5100 or best offer. 383-7794.

MOVING MUST SELL, 71 PINTO deluxe, automatic, good condition, asking $1550. Phone after 4 p.m. 652-3414.

'71 CHEV. BEL-AIRE TWO-DOOR hardtop, 350, automatic, power steering, power disc brakes. $1,400. 385-0008.

1966 CHEV
283, automatic, radio, station wagon, with roof rack. Asking $275. 385-6395.

65 FALCON 2-DOOR SEDAN, REbuilt, 289, radial tires, excellent body, needs front bumper and windshield, $350 firm. 383-8782.

1973 FIAT STATION WAGON, 2 door, 16,000 miles, immaculate condition. $2650 or best offer. Phone 652-2286.

68 FIREBIRD 400, POWER brakes, power steering, windows, air conditioning. Best offer takes. 385-2578.

150 CARS FOR SALE

McCallum DATSUN VOLVO

McCallum Motors Ltd.

DOWNTOWN
1101 YATES AT COOK
382-6122 Dlr. Lic. 00850A

COLWOOD
1836 Island Highway
478-1741 Dlr. Lic. D-00850A

COMPARE PRICES AND COMPARE CARS

76 DATSUN long box PU and Okanagan camper with fridge and furnace. 1800 mi. $6895
75 FORD F250 camper special, V-8 auto., P.S., P.B., radio, bumper and mirrors, twin tanks. Ready to go. $5895
75 MGB convert. 4 spd. radio. Only 5000 mi. $4895
74 MATADOR 2 dr., HT, V-8, auto., P.S., P.B., radio $3595
74 VOLKS SAFARI camper, fridge, stove, sink. Beautifully upholstered $6195
73 HORNET SPORTABOUT wgn., auto., V-8, P.S., P.B., radio. Only 18,000 Mi. $3495
72 RENAULT R12, S.W., 4 spd. $1495
69 FORD window van, V-8 auto., radio, tape. Tastefully customized $2595
67 ACADIAN sport deluxe, 3 dr., HT, V-8 auto., radio, console. $1495

BANK FINANCING AVAILABLE

PLIMLEY

BRITISH LEYLAND
1010 Yates
382-9121

76 DATSUN B210
75 BUICK SKYLARK
75 DART SWINGER
74 AUSTIN MARINA
74 SUPER BEETLE
74 TRIUMPH TR6
73 JAGUAR V12
72 AUSTIN MINI
71 VW wgn AT
74 MAVERICK
69 TOYOTA COROLLA ST stnd.

Dealer Licence 572A

PAINTER MOTORS LTD.

1513 Quadra at Pandora

74 SATELLITE Sebring	$2795
73 FIREBIRD, V-8, auto.	$3295
73 MERCURY Rideau wgn.	$2795
73 ASTRE Hatchback, Auto.,	$1795
72 MG MIDGET Immac	$2295
72 CHEV Pickup	$1995
72 DATSUN Fastback 1200	$1595
71 TOYOTA 1600 4 speed	$1395
70 MALIBU Ht., 13,000 mi.	$2550
69 MUSTANG Grande Auto.	$1695
69 CORONET Auto 2 dr. HT	$1095
69 CUTLASS 442, 50,000 mi.	$2595
68 THUNDERBIRD, loaded	$1995
67 DODGE Polara 500 HT	$895
65 MUSTANG V-8 auto PS.B.	$1695

You will NOT get Better Value ANYWHERE

385-0122
D-00346A

1971 VOLKSWAGEN SUPER BEETLE
Radio, Gas Heater
$1595

1955 VOLKSWAGEN BEETLE
Stock 30 hp., flip-up Turn Signals, sunroof
$800

NORTHWEST GERMAN AUOT
386-8848 628 Alpha St.
Dealer 01156A

HERTZ RENT-A-CAR STILL HAS lots of 1975 Pontiacs available, save $300 to $1,000 over present used car lot prices. We also have 1976 Granadas and Mavericks for sale. Call in at 901 Douglas Street or phone 388-4411.

427 4-SPEED CORVETTE
1968 panel top, AM-FM radio, power windows, original throughout, blue with blue interior. 54,000 miles, $5,500 or nearest offer. 112-299-4624.

ELDORADO
1974 Cadillac, all power options including sunroof, 30,000 miles. Silver grey with blue leather interior, immaculate throughout, $8,500 or nearest offer. 112-299-4624.

1974 CHRYSLER IMPERIAL LABaron, 4 dr. Fully loaded, $7295. Reasonable offer, trades welcome. Financing available. Call Casey, 384-0256 or 384-8174. Victoria Dodge Chrysler. DL 00867A.

1970 PLYMOUTH FURY MARK III 2-door hardtop, V-8 auto., vinyl roof, low miles, new tires, an excellent clean car. Asking $1475. 656-6806.

57 FORD RANCHERO, $695 OR best offer. 479-7207.

1974 GREMLIN X 304 V-8, NEW condition, offers considered. 658-1046.

MUST SELL: 1968 CORTINA, ow mileage. $500 or best offer. 85-5090 after 5 p.m.

1969 OLDS AUTOMATIC, PS, PB, radio, good condition, offers. 477-8035.

67 COUGAR 289 3 SPEED, AUTOmatic. mechanically sound, $1.200 or offers. 478-0069.

WRECKING 1963 PONTIAC STATion wagon, 283-automatic, power steering, power brakes. 383-8875.

1967 T Bird, fully powered, as is. First $850 takes. 642-4596.

72 PORCHE 914, GOOD CONDITion, $4,500. 385-3776.

150 CARS FOR SALE

EMPRESS

PONTIAC BUICK GMC TRUCK
Pontiac Buick LTD.

12 Mon.-12,000 mi. Power Train Service Agreement Available on the Majority of our Used Cars and Trucks!

76 DATSUN B210	$3995
76 CELICA G.T.	$5695
75 FIREBIRD A.T.	$5695
75 GREMLIN, Std.	$2495
75 SKYHAWK, V-6	$4695
75 ASTRE H-Back, At.	$3695
75 ASTRE wgn., A.T.	$3695
75 MALIBU 4 dr., A.T.	$4795
75 LE MANS 4-Dr., At.	$4795
75 CENTURY, 2-Dr.	$4895
74 TOYOTA PU, cmpr.	$4695
74 LE SABRE, Ht., At.	$4795
74 VENTURA H-Bck.	$3995
74 LUXURY LeMans	$4595
74 BEL-AIR 2-Dr.	$3695
73 FIAT 128 4 sp.	$2195
73 JEEP 4x4	$4295
73 JIMMY, 4x4	$5295
73 MAVERICK A.T.	$2495
72 FORD ¾ P.U.	$3995
72 CHEV. ¾ P.U.	$3995
72 PONTIAC Ht., Air	$3295
72 CHEVELLE 2-Dr.	$3295
72 DATSUN P.U.	$2495
72 FARGO ¾-ton P.U.	$3995
71 LE MANS Wgn. At.	$3095
71 BEL AIR, 2-Dr.	$2595
69 PONTIAC 2-Dr. At.	$1695
68 SKYLARK 2-dr. Ht.	$2095
68 BEAUMONT H.T.	$2295

Many More Used Cars, Not Listed,

OPEN MON. - THURS. 9-9 FRI. - SAT. 9-6

EMPRESS
PONTIAC BUICK GMC TRUCK
Pontiac Buick LTD.

382-7121
2867 DOUGLAS AT TOPAZ
Dealer Lic. D01227A

INFLATION FIGHTERS

72 FORD auto	$1897
71 PINTO	$1210
70 TORINO 2-dr. hdtp.	$1077
70 PLYMOUTH, auto.	$618
69 SKYLARK, 6 cyl.	$828
69 DODGE van	$1422
68 MERCURY auto	$710
68 CHEV, auto.	$500
67 CUTLASS, auto.	$1120
70 FORD, auto.	$999
69 MUSTANG, 302	$2318
66 ENVOY stn. wgn.	$483
65 COMET	$547
65 FAIRLANE stn. wgn.	$470

Palm Motors
2936 Douglas at Burnside
386-8385 D-00641A

68 REBEL RAMBLER
V-8, 4-door sedan, power steering, good tires; also, 2 snowtires, motor in excellent shape, 60,000 miles. This car well worth looking at for $1600. 652-3345, 6-10 p.m.

1973 PONTIAC CATALINA AUTOmatic, power steering, power brakes, 4-door hardtop, radio, rear window defogger, air shocks, low mileage, very well kept. After 5, 478-5222.

1927 MODEL T. PERFECT RUNning condition, original, $6000 firm. Pictures available. Phone 112-392-7449. Box 4398, Williams Lake.

974 PINTO WAGON, SQUIRE package, original 15,000 miles, extra rims, studded snow tires. Asking $3100. 477-4277 after 4:30.

MUST SELL 70 DODGE MONACO, ust tested, new paint, excellent unning condition. $950 firm. 478-6358.

69 CHEVELLE STATION WAGON V8, auto., P.S., P.B., needs TLC. comes with spare 283, $600 cash. 656-6373.

1964 V.W STATION WAGON. Above average condition. Radio and 4 good tires. $795 or best offer. 385-4981.

1971 TOYOTA COROLLA 1200. Radio, 8-track, new snow tires, only highway driven miles. $1200. 46-4087.

'70 GTO
Excellent condition. Many extras. New motor, trans. One owner. 478-2464.

1972 VEGA GT HATCHBACK. One owner. Good condition. 4-speed. Offers to $1900. 477-7414, 5:30 to 8, weekdays.

1973 MUSTANG GRANDE, 351, automatic, console, mags, cassette deck. $3,800. Will take older car or truck in part trade. 652-5819.

'69 MAZDA 1300, CLEAN, SOUND, economical car, vinyl roof, radio, reclining seats, $1265. 386-7574 days or 595-5123 evenings.

BY ORIGINAL OWNER
1972 Chevelle Concours Estate Wagon, ps, automatic, pb, radio, etc. 33,000 miles flawless. 477-1360.

68 PLYMOUTH BELVADERE new paint, rebuilt slant 6, new transmission, must be sold. Sacrifice. 479-8106.

'68 TORINO 2-DOOR HARDTOP, 302 automatic, new ivy green paint, black interior, $1350 or best offer. Trades considered. 478-3085.

1969 SUNBEAM ARROW. GOOD condition. Ideal for town travel. Cheap to operate. Asking $1,000. Call 385-3730 after 4:30 p.m.

1974 OLDSMOBILE 4-DOOR hardtop, 350 engine, air conditioned. Must sell. Best offer. 477-3312.

1972 DATSUN 1600, EXCELLENT condition, 4-door, radio, new tires, 27-35 miles per gallon, $1795 or offers. 658-1125.

150 CARS FOR SALE

THREE POINT MOTORS

Mercedes-Benz
DATSUN

76 MERCURY GHIA
A beauty! Only 3400 miles! $5,995.

76 DATSUN 710
Automatic, four-door, 200 miles, $200 off, $4,695.

75 DATSUN 710
Special edition with many extras, $3,995.

75 TOYOTA
Corolla, four-door, automatic, $3,595.

74 FORD TORINO STATION WGN.
16,000 miles, $3,995.

74 SPITFIRE
Triumph sports car, radials, radio, $3,795.

74 COMET
Only 12,000 miles, four door, $3,795.

74 DATSUN 710
Automatic, four door, radio, $3,595.

74 DATSUN 710
Automatic, two-door, radio, $3,495.

74 TOYOTA
Hilux pickup, $3,395.

74 SPORTRUCK
Datsun pickup, $3,395.

74 SPORTRUCK
Datsun pickup, automatic, $3,295.

74 DATSUN B210
Two door, radio, $2,995.

74 ASTRE
Hatchbacks, 15,000 miles ,radials, radio, $2,595.

73 SPORTRUCK
20,000 miles, $2,895.

73 MAZDA 808 STATION WGN.
Automatic, radio, $2,895.

73 DATSUN 610
Automatic, hardtop, $2,795.

72 MAZDA 808
Sporty coupe, $2,005.

72 MAZDA 616
Nice sedan, $1,895.

69 BUICK
LeSabre sedan, $1,195.

68 RAMBLER
Automatic, $1,295.

2620 GOVERNMENT at HILLSIDE
385-6737

Dealer Licence D-00740 A

AMC

YOU CAN'T BEAT THE NEW

BUYER PROTECTION PLAN II

ALL NEW AMC CARS FROM SEPT. 1, 1976 WILL BE COVERED BY THE BUYER PROTECTION PLAN II FOR 24 MOS. OR 24,000 MILES!
AND
WE'RE DEALIN' ON
'76 GREMLINS
'76 HORNETS
'76 PACERS
'76 MATADORS

CALL AN AMC GOOD GUY FOR THE BEST DEAL IN TOWN AND THE BUYER PROTECTION PLAN II.

REG MIDGLEY MOTORS LTD.
736 Cloverdale
385-8756
Dealer Lic. D00247A

1975 AMC PACER. STANDARD. Many options including AMC Buyer Protection Plan to June, 1977. Asking $3600. No trades please. Phone 383-2440 or 595-0498 or drive by 1116 Collinson St.

1971 STATION WAGON FOR sale, V-8, very good running condition, power steering, power brakes, AM radio, 8-track tape. 386-3024.

'61 CHRYSLER SARATOGA, MEchanically A-1. Just tested. New paint. Two-owner car. Well taken care of. $950 or offer. 656-3569 anytime.

1973 CHALLENGER RALLY sport 344 barrel, 40,000 miles PS, PB, immaculate, headers, mag wheels, many options. $3500. 3860 Blenkinsop, 386-9615.

LEAVING COUNTRY, MUST sell 1973 Datsun 610. $2900 or closest offer. Phone 598-1485, after 5:00 p.m.

'65 CHEVY NOVA SS
White 2 door hard top, automatic, garage kept. 384-6304.

1967 CAMARO 327, 4 -SPEED, many extras. Will consider trade on Capri. 477-3139. Asking $2900.

1970 340 CHALLENGER, MINT condition, loaded, $4.000 746-5972 after 5.

1973 VOLVO 142S. EXCELLENT condition, $4,300 or best offer. 478-0420.

'69 BUICK GRAND SPORT. FACtory air., 350 cubic inch. $2200. 595-0305.

1968 CAMARO 327 FOUR-SPEED. $3,000. Telephone 595-7059.

'66 CHEVELLE, 396 SS, 4-SPEED, rebuilt motor, 1 owner. 386-1296.

1971 VALIANT DUSTER. $2800 OR offers. 382-1048, after 6 p.m.

150 CARS FOR SALE

Garden City Auto Sales LTD.

WE REALLY Come Through for YOU!

76 TRANS AM
4 speed

75 VENTURA
Hatchback, Full Power

75 TR6, 2 Tops
4 speed and Overdrive

74 TR6
4 speed and Overdrive

74 BARRACUDA
Full Power

74 DATSUN
4 speed and air

74 CAMARO LT
V-8 auto, full power

73 VALIANT Scamp
V-8 Auto, Full Power

73 CAMARO
RALLY SPORT V-8, 4 speed

73 COUGAR
V-8 Auto, full power

73 LEMANS Sport
V-8 Auto, full power

73 VALIANT 4-DR.
V-8 Auto, full power

71 Mustang Grande
V-8 Auto includes air

70 Dart SWINGER
V-8 Auto, Full Power

69 COUGAR XR7
V-8 Auto, Full Power

69 OLDS 442
V-8 Auto, Full Power

68 CAMARO
V-8 Auto, Full Power

"No Reasonable Offer Refused"

2978 Douglas
382-9111
DLD-3790

Millstream CHEVROLET

74 ASTRE coupe. 4 cylinder, 4 speed. Finished in orange, a very clean unit at $2595

72 NOVA coupe. 6 cylinder, automatic, with radio. Finished in orange with black interior. $2595

72 CHRYSLER NEWPORT 2 door hardtop V-8 automatic, power steering and brakes, radio, finished in powder blue with white vinyl top. Bargain priced $1995

74 INTERNATIONAL ¾ ton pickup, V-8, automatic, power steering, power brakes, radio. Two tone, bronze and white. Super low mileage. Very clean unit $4295

73 EL CAMINO SS 454, 4 speed, power steering, power brakes, swivel buckets, canopy finished in blue with black interior, vinyl roof, rare unit $4495

Millstream Chevrolet Ltd.
1730 Island H.
474-1211
Dealer Lic. D01384A

'73 GRAN TORINO WAGON, 351 auto, fully equipped, priced well below retail, $2,495. Must sell. 598-4683.

1973 DODGE CHALLENGER, V8 automatic, power steering, power brakes, radio, 35,000 miles. 383-3903.

1972 TOYOTA COROLLA, STANdard trans., 38 m.p.g., excellent condition, only 40,000 miles. Offers at 477-9830.

CHEAP, RELIABLE TRANSPORtation, 66 Meteor, automatic, very clean, $375. 479-7429.

1961 CADILLAC, GOOD CONDITion, $475. Phone after 5, 384-6337, ask for Gary or John.

74 METEOR RIDEAU 500, STATion wagon, lots of extras, real good shape. 474-1369.

66 CUTLASS HARDTOP, SUPER clean, good running car, $575. 478-2075.

'72 DATSUN 510 STATION wagon, 33,000 miles, immaculate. 592-4803.

64 OLDSMOBILE. OFFERS. hone 656-4866 between 6:30 and :30 p.m.

'64 IMPALA 2-DOOR HARDTOP, V-8, automatic, $800 or best offer. 595-1742.

1974 ASTRE GT HATCHBACK 15,000 miles, header, mags, tape deck, must be seen. $2695. 385-6243.

1967 BUICK, EXCELLENT CONdition, $1200 or offers. 383-2087 after 5:00 p.m.

'69 TOYOTA CROWN S.W., 6 CYLinder, automatic, $1750 or best offer. 592-7816.

1970 MAVERICK, $1200 OR BEST offer. Telephone 383-0004 anytime.

1970 HORNET 304, 50,000 MILES. $1600. Telephone 595-7059.

MECHANIC'S SPECIAL, 1967 Ford Fairlane, $200. 479-3712.

1969 VAUXHALL VIVA, $600. 383-8979.

65 SUNBEAM IMP, NEEDS SOME work, offers to $350. 595-7563.

'63 CONSUL, $300. RUNS WELL. 383-7061.

1973 VEGA ESQUIRE WAGON, 4-speed, $1900 or offers. 479-2382.

150 CARS FOR SALE

VICTORIA DODGE CHRYSLER

ON YATES

50 BRAND NEW

DODGE COLTS AND DODGE ARROWS

MUST BE SOLD THIS MONTH

Don't Buy Any Little Car Til You See Our Deals

We're out to smash all sales records during our second year in business.

3 year oil change at no extra cost Both models

12-month warranty with unlimited mileage

VICTORIA
DODGE CHRYSLER
819 YATES 384-8174
Hours Mon.-Fri. 9-9, Sat. 9-6
Dealer Licence No. D00867A

HONDA

HONDA car centre

NOW CANADA'S No. 1 SELLING SMALL CAR

$3,276
Complete Victoria Price

1964 MERCEDES
—THE CHANCE OF A LIFETIME TO OWN A MERCEDES —
Tires as new, brakes brand new, interior spotless, $400 Blaupunkt radio, some body and engine work needed.
SPECIAL UNBELIEVABLE LOW PRICE $888

1971 TOYOTA CROWN, S.W. New motor, immaculate condition $2380
1974 TRIUMPH SPITFIRE — Hardtop, and soft top. Michelin tires. One owner. $3295
1975 A.M.C. PACER. One owner, 6-cyl. economy, radio, whitewalls, metallic blue. Special Sale Price $3295
1974 HONDA CIVIC, 2-door, radial tires, full body, side mouldings, light metallic grey $2495
1974 VOLKWAGEN window van, clean, low mileage $4495

Honda Car Centre
Yates at Quadra
Dealer Lic. 846A

1969 VIVA WAGON, OVERHEAD cam, 3-speed automatic, runs well, immaculate body and interior, many new parts, 50,000 miles, tested, $750. 652-3800.

1971 DODGE DEMON, EXcellent condition. Asking $1,600. Slant 6, 3-speed stick. Phone 384-4063.

TWO AUSTIN MINIS, ONE COOper van, both not running. Open to offers. Must see both. Phone after 5:30, 384-9274.

1970 DATSUN 510, RADIALS, mags, tach, racing stripes. Excellent condition, very sporty. 478-2441.

1975 AFRICAN RED RABBIT. Radio, leatherette, radials, 4-speed. Excellent condition. Asking $4200. 382-3891.

1964 DODGE POLARA 4-DOOR sedan, V-8, automatic transmission, power steering, $325. 652-3421.

MOVING, MUST SELL 1971 Pinto immediately, good condition, asking $1200. Phone 652-2153.

1972 PONTIAC STATION WAGON, V-8, 350. 9-pass. 2-tone, $3,295. 477-0303 or 479-1835.

1940 FORD V8, 2 DOOR SEDAN, restored and complete, city tested. 479-1495.

1964 CORVAIR, CLEAN, VERY good shape. Just tested. $500. 479-2638.

1973 ASTRA HATCHBACK, NEW paint, tires, snow tires. $2350. 384-6991.

1966 FORD FAIRLANE 500, EXcellent running condition, $600 or best offer. Phone 652-2351.

72 MGB, EXCELLENT CONDItion, $2800. 479-2006 after 5:30.

'74 MUSTANG II GHIA, OPTIONS, excellent condition. 382-6562.

1967 PORCHE 912, $2,0000 MILES, $4,000. 477-1273.

1966 BUICK FOR SALE, IN GOOD condition, best offer. 595-3288.

150 CARS FOR SALE

DOUGLAS VOLKSWAGEN PORSCHE AUDI

VW RABBIT OR SCIROCCO FOR SAFETY! ECONOMY!
(good selection available)
FROM $4445

ECONOMY SPECIALS

75 VW RABBIT, 2 door custom. Automatic transmission, radio (choice of 2) $3995
75 VW CUSTOM beetle. 4 speed, radio $3195
74 SUPER BEETLE. 4 speed, radio $2695
74 VW CUSTOM beetle. 4 speed, radio $2495

CAMPER SPECIALS

75 VW WESTFALIA Automatic, radio, full pop-top, double bed, top and bottom, child hammock, 2-way electric fridge. One owner, and very clean with only 7,500 miles $8495
74 VW CAMPER. 4 speed, with permanent hardtop. Propane fridge and stove. one owner and in good condition. 29,000 miles $6195
73 VW SAFARE camper, automatic, radio, tape deck, permanent hardtop, propane stove and 2-way electric fridge. 47,000 miles $5995
73 VW CAMPER 4 speed, radio, propane stove and fridge. Excellent conversion with side awning. 39,000 miles $4995
72 VW CAMPER 4 speed, radio, excellent conversion, 55,000 miles $4195
71 VW WESTFALIA 4 speed, radio, fully equipped including pop-top. Very clean, 52,000 miles $4895
70 VW WESTFALIA 4 speed, radio, pop-top. Fully equipped and very clean. 86,000 miles $4195
70 VW CAMPER van. 4 speed, tape deck, propane stove and fridge. Good conversion. 82,000 miles. $3695

—ALSO—
Good selection of Used Cars and Station Wagons Available!

100% FINANCING O.A.C. SCOTIA PLAN

Douglas Volkswagen Ltd.
Porsche - Audi
3329 Douglas Street
388-5466
Dealer Licence 00341A

MINT CONDITION 1974 SEBRING plus, radio, tape deck, power brakes, power windows, power steering, auto stick shift, new radials $5000. 1964 Rambler for parts, new tires, exhaust and shocks, offers. 1966 Rambler Classic auto. 6, $600. 478-7549.

1972 AMBASSADOR
Hardtop, vinyl roof, power steering, power brakes, air conditioning, top condition, one owner, lady driven, 36,000 miles, $3500 or best offer. 479-6270.

1975 GRAND FURY, 2-DOOR hardtop, 360, 2-barrel, V-8 automatic trans., power steering, power brakes, radio, radials, rear window defogger, tinted windshield, 26,000 miles. 383-4342.

'65 MUSTANG CONVERTIBLE, rebuilt 289 and C-4 with shift kit and valve body, 3,800 miles ago, new paint, shag, mags, chromies, brakes, etc., $1250 or consider ½-ton or sedan. 478-3085.

75 TOYOTA COROLLA 1200, 2-door, low mileage, radial tires, electric rear window defogger, radio, plus two winter radials and rims. $2500. 479-5697.

967 CAMARO, ORIGINAL PAINT, 83 V8, rebuilt automatic, new cyclone headers, exhaust, 25 miles er gallon, very clean, tested. 78-0264, after 5:00 p.m.

973 JIMMY 4X4. 350 AUTOMATc, trans-go, dual 4's, cam, Custom black with flames. Asking $4000. 79-8847, between 6:00 and 8:00 .m.

972 300 H.P. 350 VEGA STATION vagon, many extras! $2,700 firm, onsider trade for truck. 478-3325. etween 5-7.

150 CARS FOR SALE

peter pollen ford

FORD

7 DAY MONEY BACK GUARANTEE

Buy With Confidence "With Victoria's Finest Used Car Guarantee"

75 PINTO S.W., auto., radio $3395
75 PINTO 2 dr. auto., radio $3195
75 TOYOTA Corolla, 2 dr., SR5 $3895
75 MAVERICK 2 dr., 6 cyl., PS, radio $3795
73 PONTIAC Catalina, 25,000 miles $2995
74 FIAT Spyder convertible with hardtop $4495
73 VW 412, S.W. $3295
73 MAZDA 808 $2095
71 VOLVO 142, 4 spd. $3195
71 CORTINA S.W. auto. $1795

TRUCKS

76 ¾ ton CAMPER SPECIAL, V8, P.S., P.B., radio with deluxe 9½ ft. Okanagan camper. Reduced to sell $8795
76 ⅝ ton CAMPER SPECIAL, V8, P.S., P.B., radio with deluxe 8 ft. Okanagan Camper. Reduced to sell $8195
75 FORD 150 P.U. V8 $4585
74 DODGE RAM-CHARGER, 4 wheel drive, 4 speed, V8, power steering, power brakes, radio, roof rack $5895
72 G.M.C. ½ ton PU $1995
76 FORD, ½-ton, large canopy $4595
72 MAZDA P.U. $2195

GOVERNMENT TESTED

BANK FINANCING

PETER POLLEN FORD
YATES AT COOK
384-1144
D00745A

MUST SELL BY THIS WEEKEND
71 Volkswagen 411 SW, perfect condition. 479-8503 after 5.

ARTS CAR SALES
310 BAY 383-8302
CARS at LOWEST PRICES ANYWHERE D-00286A

1973 DATSUN 610 STATION wagon, radio, trailer hitch, roof rack, new tires, extra wheels and studded snow tires. Reduced to $2600. 598-4462.

'73 PLYMOUTH SCAMP, GREEN with black vinyl top, 2-door hardtop, power steering, trailer hitch, clean, good condition. 39,000 miles. 384-7876 after 4:30 p.m.

'70 PLYMOUTH GTX, NEW tires, Craegers, and paint, in excellent condition. Offers wanted. 478-5450.

1974 VOLKSWAGEN SUPER BEEtle sunbug, gold, sunroof, radio, new tires, immaculate. Must sell. $2,995 or best offer. 383-3193.

CONVERTIBLE, 1970 BUICK, new roof and paint, $2,200. 656-6868. Michael.

69 PLYMOUTH FURY II, TESTd, loaded, asking $950. Must be old, offers. 656-5064.

'73 CUDA
Immaculate condition, many extras, 478-0049 after 6 p.m.

P.S., P.B., RADIO, GOOD CONDItion, 1969 Olds automatic, offers. 477-8035.

'69 TOYOTA CORONA. EXcellent condition. $1,000 or offers. 656-1557.

'69 DATSUN PICKUP, $750, BEtween 5 and 6 p.m., telephone 642-5719.

LIKE NEW, 1975 TOYOTA COrolla station wagon. 4-speed, radio, radials, wood grain, 13,500 miles, $3600. 652-2958.

MECHANIC'S REPOSSESSION, 1970 VW wagon. 385-8224 before 6:30 p.m.

1966 BUICK LESABRE, GOOD running condition, body rusty, $250. Phone 477-5152.

'74 FORD GALAXIE 500, 4 DOOR, air, vinyl top. 477-7426.

'65 CHEV MALIBU, GOOD CONdition, $300 or offers. 382-1634.

69 VW FASTBACK, AUTOMATIC. 90,000 miles. 598-7418.

967 VW BEETLE, GOOD CONDItion, new clutch. $800. 385-5869.

'67 CAMARO, GOOD CONDITION. Phone after 6, 479-6982, 652-2357.

1971 VW SUPER BEETLE, BEST offer. Call Ed, 382-2957.

68 VOLKSWAGEN BUG, $650 OR best offer. 598-5914 or 383-1951.

150 CARS FOR SALE

Speedway MOTORS LTD.

AUDI PORSCHE VOLKSWAGEN

AS IS SPECIALS

67 CAMARO
350 auto. as is
$895

71 MAZDA
as is
$899

65 VW
Beetle, as is
$499

67 VW
Stationwagon, as is
$599

63 VW
Stationwagon as is
$299

58 VW
Window Van, as is
$199

Price Challengers

1962 VW
Camper, Radio
MUST GO
$695

1970 DATSUN
510, 4 Door, Radio
MUST GO
$795

1971 CHEVY
Vega, low miles, radio
MUST GO
$1,495

TEST DRIVE the All New PORSCHE 924

DOWNTOWN
971 Yates Street at Vancouver
Dealer Licence No. D-00486A
385-2415

S&H TOYOTA

76 TOYOTA COROLLA 2 dr. 4 spd.	$2795
75 LANDCRUISER, 4 x 4, 12,000 mi.	$5895
74 TOYOTA CORONA 4 dr. auto. Radio	$3695
74 TOYOTA COROLLA 2 dr., 4 spd.	$2195
73 NOVA 2 dr. sdn. 6 auto. Radio	$2995
73 TOYOTA MARK II, 4 dr. 4 spd.	$2795
73 TOYOTA HILUX PU, auto. Radio. Canopy	$2995
73 COURIER PU with canopy	$2995
73 DATSUN 610 2 dr. HT, auto. Radio. Mags	$2895
72 FIAT 2-dr.	$1695
72 CORTINA GT 4 spd.	$1895
71 MAZDA 2-dr., A.T.	$1395
71 FIRENZA 2 dr. auto.	$995
70 HORNET SST 6 auto. Very clean	$1995
70 TOYOTA MARK II, 2 dr. HT, auto.	$1895
69 DATSUN P.U. and canopy, 35,000 mi.	$1595
69 METEOR 4 dr., V-8 auto. Family car	$1295
67 RAMBLER 4 dr. Full power	$895
66 DATSUN S.W.	$995

Saunders and Hitchman Sales & Service Ltd.
2040 Cadboro Bay Road At Fort and Foul Bay
Dealer Lic. 00566A
592-2471

FOR SALE, 1965 COMET, NEEDS rewiring, otherwise OK, offers. 479-2512.

974 DATSUN B-210, 30,000 MILES, acrifice, $2500. Offers accepted. 78-9142.

LEAVING TOWN, MUST SELL, 1970 Austin Mini station wagon. 598-3869.

BARGAIN, MUST SELL: 1972 Dodge wagon, good condition, 7,000 miles. $1600. 478-9939.

150 CARS FOR SALE

SUBURBAN MOTORS

HOME OF

LINCOLN, MERCURY, MONARCH, METEOR, MONTEGO, COUGAR, COMET, BOBCAT, '76 CAPRI II AND FORD TRUCKS!

GAS SAVING SPECIALS!

76 CAPRI. 4 cylinder, 4 speed with radio. Decour interior, finished in copper.
WAS $4895 NOW $4495

75 FIAT 128 4 door. 4 cylinder, 4 speed, radio. Red in color.
WAS $3695 NOW $3195

74 PINTO 2 door. 4 cylinder, 4 speed and radio. Finished in yellow.
WAS $2895 NOW $2695

74 AUSTIN 1800, automatic. Radio and finished in white.
WAS $2995 NOW $2695

73 PINTO SQUIRE wagon. 4 cylinder, automatic and radio. White in color.
WAS $2995 NOW $2795

73 MAZDA RX station wagon. 4 cylinder, 4 speed.
WAS $2995 NOW $2595

73 TOYOTA, 2 door, 4 cylinder, 4 speed, tape. Finished in green.
WAS $2295 NOW $2095

72 FIAT 128. 4 cylinder, 4 speed, radio. Finished in green.
WAS $1995 NOW $1695

SPECIAL!

76 FORD F250 XLT. V-8, automatic, radio, power steering, power brakes, deluxe canopy. VERY LOW MILEAGE. Finished in two-tone blue.
$7495

Excellent selection of new and safe buy Gov't tested used cars to choose from.

ASK ABOUT OUR EXTENDED WARRANTY

YOU CAN PUT IT ALL TOGETHER! AT SUBURBAN!

WIDE OPEN UNTIL 9 P.M. Monday to Friday 6 p.m. Saturdays

SUBURBAN MOTORS
3377 Douglas St.
386-6131
Dealer Lic. 00863A

WILLE Has

19 ft. SWINGER Motorhome	$13,995
75 LIONEL 20' Tent Trailer	$ 2,595
MINI Motorhome	$13,295
76 DODGE ½-ton Pickup	$ 4,995
75 DODGE 1-ton Dump	$ 6,995
75 DODGE club cab ¾	$ 5,295
74 BOBCAT Stn. Wgn.	$ 2,995
74 MUSTANG Ghia	$ 3,950
73 CHEV Impala St. Wgn.	$ 3,895
72 FARGO camper	$ 3,495
71 TOYOTA automatic	$ 1,695
69 VOLVO 142-S 2-dr.	$ 1,695
69 VAUXHALL stn. wgn	$ 650
68 FALCON Future wgn	$ 1,295
68 DODGE Coronet wgn	$ 1,495
63 VALIANT 2-dr. ht.	$ 650
62 FORD Consol, 2-Dr. Ht.	$ 395

Many more to choose from

See

Ray Morrison or Dave Lanthier OPEN 9 a.m. to 8 p.m. Daily

WILLE MOTORS LTD.
Dlr - D-13645
3240 Douglas at Cloverdale
382-2313

'69 FIREBIRD 400, GOOD CONDITION, low mileage, many new parts, $2,000 or best. '56 Ford Crown Victoria, $400. '50 Chev. panel truck, $150. 382-2255 evenings.

MUST SELL
1974 Jimmy Sierra, 4-wheel drive, 27,000 miles, P.S. and P.B., radio, $4995.
386-2431 388-9626 386-1084

FOR SLAE, 71 DODGE CORONET station wagon, pb, ps, radio, heater, roof-rack, tow hitch, excellent order — mechanically and body. $2300. 743-5434.

1973 ASTRE HATCHBACK, 4 ON the floor, radio, new paint, tested. $1,700. 477-2721.

1972 MERCURY MONTEGO, Michelin radial tires, car in top condition, $2,950. 658-5429.

1972 VW BEETLE, WHITE, GOOD condition, tested for September 2, 977. $1800. 592-4170.

69 BARRACUDA FASTBACK, tock 318, three-speed automatic. 1200. 598-1860.

'72 COUGAR XR7 CONVERTible, 351 V8 automatic, full power, low mileage, phone 656-2531.

1972 DODGE DEMON 340. Excellent condition, $2500. 385-6243.

970 MAZDA 1200 COUPE GOOD condition. $850 or offers. 383-6718.

1964 VALIANT FOR SALE, GOOD condition, call 382-7001.

150 CARS FOR SALE

'67 PLYMOUTH SEDAN IN GOOD SHAPE. REBUILT ENGINE, AUTOMATIC, RADIO, $400. 382-6945.

1972 VEGA GT GOOD CONDITION new radials, best offer. Evenings 385-8091.

'66 LINCOLN CONTINENTAL EXcellent condition, accept small trade, terms, offers, 592-7895.

MUST SELL, 1957 VW BUG, real nice shape, best offer. 477-9963, Scott.

68 FORD RANCH WAGON, V-8 automatic, in good condition, 656-5284.

1972 FIRENZA, 44,000 MILES. $950. Telephone 382-1240.

64 MUSTANG 289 V8, $995 OR best offer. 598-8462.

66 FORD ECOLOLINE, PARTLY camperized. 386-7188.

151 SPORT, IMPORT CARS

TRANS AM

A 1974 LOW MILEAGE BEAUTY featuring V-8 motor, console automatic, radio and power steering and brakes, power windows, tilt steering wheel, mag wheels and raised letter tires. SEE IT TODAY.
DePape Motors Ltd.
760 JOHNSON 384-8035
D-00264A

ONE OF A KIND
1975½ Honda Civic. New custom paint, alloy rims, fat radials, competition suspension, engine work, flared fenders and air dam. Too many extras to list. Very quick, 40 m.p.g. You've got to see it to believe it. All serious offers on $5,000 considered. Tim, 385-3298.

MUST SACRIFICE. EXCELLENT condition. 1972 Triumph GT6 Mark III. Going back to school and getting married are the reasons you could own this great sports car. Radial tires, 6-cylinder engine, shop manual, immaculate body and interior. Only 43,000 miles. All for $2995 or best offer. Phone 595-1376.

HEY
We've got our eyes on a Mercedes so we're forced to sell our beautiful '74 TR6; it's been carefully driven and maintained, has a roll bar, chrome luggage rack, spare parts kit, tonneau, service manuals just over 18,000 miles. Drop by, drive it and make us an offer near $4700. 598-1531 or 384-1311.

1974 FIAT SPYDER, PROPERLY maintained. Garbage kept. Leaving for Europe immediately. Will sell for any price above dealer wholesale offer, $3800. 24,000 miles. Many extras. Maintained to perfectionist standards. $1200 below market. Please call, 598-6988, before noon.

GIVING UP GIRLS FOR GOLF — have '69 Jaguar 4.2 "E" Series bright red sports coupe, only 30,000 miles, new radials, complete service log with custom utility trailer for long trips. $6,950.00 for both, will consider trade late model hunting type vehicle. 478-4169.

1964 AUSTIN HEALEY 3000, good running car. Triple lace wire wheels, radials, rebuilt transmission and clutch. It's a buyer's market for Healey's now, but I'm going to England and must sell this weekend. $2,000 or best offer. 382-0062, mornings and weekends.

1965 CORVETTE ROADSTER, EXcellent condition, 327 cubic inch, 365 horsepower engine, Removable hardtop, Hooker headers, Crager wheels. Radial tires, etc. Phone 754-5254 Nanaimo.

PRIVATE MUST SELL. 73 Jaguar XJ6, low mileage, power steering, power brakes, automatic, airconditioning, stereo, snows, excellent condition. $8500 firm. 112-248-9215.

JAGUAR 2+2
A rare opportunity to invest in a classic automobile. Immaculate 1968 XKE. $8,500. For appointment to view 477-5651.

1949 JAGUAR 3.5 LITRE, DROP head coupe. Has passed Motor Vehicle Inspection. Rebuilt engine, spare block, head and many other parts. Asking $7,000. By appointment 384-5258.

1975 ALFA ROMEO GTV 2000 under 24,000 miles, 5 speed DOHC, AM-FM cassette, fog lamps, 4 wheel discs, no smog, extremely quick. 748-3975 Duncan. $6995. Excellent condition.

1966 SILVER PORSCHE, 912, complete engine and transmission rebuilt, new tires, chromies, front spoiler, $6,300 or nearest offer. See it at 4124 Shelbourne or phone 477-8782 between 6-8 p.m.

'69 FIAT 124 SPORTS COUPE, 5-speed, tested, total overhaul, bearings, pistons, journals, valves, guides, cams, fuel pump, oil pump, clutch, trans., etc. Steal it from me $1,900. 658-8033.

MUST SELL, 1969 YELLOW Triumph GT6+. Immaculate condition, new Michelins, generator, bearings and muffler. Just tested. Offers. 477-2018.

130 M.P.H., MAZDA RX2, MINT condition, mags, new radials, new clutch, fogs, low mileage, many extras, $2,600, offers. 383-0506 or 388-9153, leave message.

LOCK OUT FORCES SALE. Garage kept MGB roadster, immaculate, 20,000 miles, $2750 or closest offer. 652-3864.

1972 TR6 OVERDRIVE, FM radio, exceptionally clean, $2875. Appointment to see, 384-1721, 477-0510.

124 SPORT SPYDER CONVERTible Fiat 73, 41,000 miles, 5-speed. $3000. Good condition. 477-5683 or 383-0712. 12-4 p.m.

1975 AUDI FOX WAGON, 15,000 miles, red with black interior, excellent condition. $5,700 firm. 384-3759.

1974 FIAT 124 CONVERTIBLE, wine, 21,000 miles, new Michelins, top. $5000. 658-8183, after 7:00 p.m.

'68 SPITFIRE, 42,000 MILES, new tonneau, brakes, excellent condition, $1600. 479-7392 after 5 weekdays.

968 SUNBEAM, GOOD MECHANcally, interior. Minor body damage. School return, necessetation ale. 595-8425.

73 PORSCHE 914, 1.7 LITRE, 30,000 miles, am-fm radio, tapedeck, very clean, asking $5,500. 658-8815, after 5:00 p.m.

1973 TOYOTA COROLLA 1600, 4 door deluxe, automatic, low mileage, excellent shape. 30 miles to gallon. $2395. 478-0247.

1969 MGB GOOD CONDITION, stereo, radio, tape, tonneau cover, soft top, $1,800 firm. Call 383-1577 after 4:00 p.m.

EXCELLENT CONDITION, 1973 MGB, 20,000 miles, roll bar, must be seen. Best offer takes. 595-4455 or 384-2132, ask for Ed.

'74 RED DATSUN 260Z, AM-FM, rear spoiler, radials, low mileage. 928 Arm St., 384-1510.

'70 BMW 2002
Excellent condition, extras. $3900. 478-8044.

1972 M.G.B., GOOD CONDITION, 34,000 miles, white with new black soft top. Must sell. $2800. 477-9350.

'74 CORVETTE. AIR-CONDItioned, mags. Excellent shape. 479-5783.

1972 SPITFIRE, LOW MILEAGE, xcellent condition. Weekdays call fter 6:00 p.m. 386-3820.

1952 - JAGUAR MARK VII, PARtially restored. Sell or trade, any reasonable offer. 743-9413.

MUST SELL
74 TR6, many extras, best offer. 383-6527.

1974 TAN FIAT X19, EXCELLENT condition, 17,000 country miles, snow tires, $4200. 477-2979.

72 MGB SOFT TOP OR HARD top required, also radial tires. 652-2966.

1972 240-Z, 4-SPEED, 42,000 miles. 210 Homer. 479-5757 after 5 p.m.

1973 M.G.B., EXCELLENT CONdition, many extras, call after 4:30, 384-3339, 383-2995.

LATE 1974 MG MIDGET, IMMACulate condition, 21,000 miles, snow tires, $3,100. 478-8520.

'74 MG MIDGET, 18,000 MILES, new transmission, new Michelin tires, like new. 598-7884.

70 FIAT SPYDER 124, 57,000 miles, $1,800 or best offer. 384-9064.

1965 AUSTIN HEALEY 3000, $2800 or offers. 2028 Runnymede Ave.

MUST SELL 1972 FIAT 850. $1400 or offers. Phone 592-4562.

1967 AUSTIN HEALEY SPRITE for sale. Good condition. 478-3080.

1974 CORVETTE WITH MOST OPtions. Duncan, 748-3493 or 748-0710.

65 MG, RUNNING ORDER, ffers. 386-8771 pager 232.

151 SPORT, IMPORT CARS

1968 T.V.R. GOOD CONDITION. Offers. 592-0116.

1972 TR6, EXCELLENT CONDItion, $3,600, firm. 383-4673.

1969 LOTUS EUROPA, GOOD condition, $4150. 382-0217.

'66 FIAT, 1500, SPYDER, $1700, rare, 477-1010.

MOVING, MUST SELL '67 MGB, $1,650 or offers. 478-4066.

1972 MGB, 42,000 MILES, GOOD condition, $2600. 382-3835.

74 CORVETTE, 350, 4-SPEED, most options. 385-6480.

154 TRUCKS, BUSES and VANS

LEN BARKLEY
INTERNATIONAL LTD.

73 F1910 DUMP truck, V-478, engine, auto trans., air cond., excellent shape $18,500
70 INT. 1600, V-345, 5+2, 20' deck
69 FORD 8,000 diesel tandem dump cat engine, ready to go $10,500
67 INT. F1800 gas tandem dump, near new, 392 engine, 5 and 4 trans., 34,000 Bogie Pwr. strig. $5500

NEW AND USED TRUCKS
517 Herald St. 388-5508
D-13524

1974 Ford 1-Ton
F350, 20,000 miles, good condition. 5-ton steel hydraulic dump box, completely overhauled.
It's the only way we will put our name on it.
$4450 CASH
Saanich Rentals, 3773 Shelbourne St. 477-5112.

64 FORD PICKUP, REBUILT ENgine, good condition. $595. 478-8607.
1969 GMC ½-TON PICK-UP, NEW paint. Just tested. 307 standard. Low miles. $1975 or best offer. 385-1579.

1968 MERCURY ¾-TON PICKUP, split rims, all heavy duty, 49,000 miles, double tanks, spare winter wheels and 8' custom built camper, $4,000 complete. 477-3043.

1960 TRACTOR, SINGLE AXLE, High-Boy trailer ramp to haul bulldozer, mint condition with new tires, hydraulic vacuum brakes, $4,000. 383-4568.

61 FORD ½ TON, 4 WHEEL drive. 223-6 cyl., warn hubs, tested, runs well. Excellent off road vehicle, asking $1,200. 598-2527 after 5.

HANDYS SPECIAL
1969 CHEV. ¾ ONE TON FLATDECK, 350 V-8 4-speed, $1575. B + B CAR SALES, 3233 Douglas. 385-4121. D Lic. 00794A.

HUNTER'S SPECIAL, 1974 F100 Ranger XLT, 360 V-8, twin tanks, underseal, 25,000 miles and or Vanguard Camperette (not cabover). 384-0701.

SACRIFICE SALE
1974 Toyota long box. One owner, radio, snow tires, plywood canopy, 30,000 miles. $2,695, or best offer. 598-4371.

LANDROVER, DORMOBILE (camper) 1969, very good condition. 3-litre long frame, boat rack, other accessories. Phone 656-2925 weekdays, after 6 p.m.

1972 ECONOLINE 300 VAN. LONG wheel base, heavy duty, V-8, automatic, P.S. Good condition. $3,195 or best offer. Peter, 382-1902, after 5 p.m.

ECONOMICAL 1975 MAZDA PICK-up, still under full warranty, 7,000 miles, in excellent condition and has canopy. 595-3378.

1972 MAZDA PICK-UP, INSULATed camper top, radio, white walls, custom upholstery, A-1 shape. $2,150. 656-5692.

HUNTERS
1966 Chev 4x4 ¾-ton, P.T.O. winch, V8, canopy, $2500 or best offer. 479-2977.

'74 CJ5 JEEP, 26,000 MILES, new brakes, clutch, exhaust, shocks, transmission and bushings, asking $5000. 384-5700.

IDEAL FOR FURNITURE, CARpets, 1975 F350, baby duals, 4-speed, 10,000 miles, 14' van, Todco door. 384-0701.

1974 F-100 ½-TON PICK-UP, V-8, automatic, power steering, power brakes, 16,200 miles, $3,600 or best offer. 112-299-4624.

1970 NISSAN PATROL 4X4 REbuilt 6. Tranny. New clutch, brakes, and shocks. 4-ton winch. Offers. 479-3000.

1972 FORD, ONE TON, NEW paint, flat deck, sides and cab protector. Baby duals. $2600. 360 Lampson, 384-9691.

1961 GMC ½ TON PICKUP V8, tested until June 77, in good running order. $500 or closest offer. 478-4868.

74 FORD SUPER VAN FULLY camperized, uniquely customized, awning, 110 power, AM-FM, mags, 28,500 miles, $6800. Phone 478-7528.

1966 CHEVROLET 1 TON TRUCK, with flat deck, good condition, offers to $750, 388-4614 days 382-6206 evens.

BOUGHT HOUSE, TRUCK MUST GO, '65 GMC 1 ton, converted camper, new motor 6,000 miles. 478-8753.

67 VOLKS CAMPER
Excellent condition, low miles, $1,700 or best offer. 384-0496.

1974 FORD F350 CABIN CHASIS, baby duals, ps, pb, V-8, 4-speed, $4,595. 642-5146 or 642-5737.

67 FORD ½ TON V8 3-SPEED standard, new paint, just tested. 1244 Balmoral.

1971 GMC ½ TON, 41,000 MILES, new tires, $2250. 477-0493 after 5:30 p.m.

61 FORD ECONOLINE, GOOD running order, tested, partially camperized, $575. 382-3228.

67 GMC SHORT BOX, NEW motor, excellent condition, $2,100 or offers. 479-4025.

74 JIMMY 340, 4-WHEEL DRIVE, hard and soft top, offers to $5,500. 658-8018.

1965 ECONOLINE, 6 CYLINDER, automatic, 77,000 miles, no rust, $1,400. 478-0605.

76 TOYOTA SR5 PICK-UP, BUCKet seats, 5-speed transmission, radia tires, best offer. 595-0640.

1976 GMC SUBURBAN, LOADED with air, top of the line, 5,400 miles, like new. 477-3714.

HUNTER'S SPECIAL, ENCLOSED 1971 International Travelall, 4x4, V-8, $3,200. 592-4170.

72 VW VAN, VERY CLEAN, 20,000 miles, $3,200 firm. 656-4606, phone after 6:00 p.m.

68 FORD ½ TON, EXCELLENT condition, new tires, $1,750. 595-4451.

1975 CHEV 20 VAN, FINISHED, mostly carpet. Set up for camping, 7,800 miles. $4,850. 382-4162.

1970 VW DELUXE WINDOW VAN in excellent condition, $2,550. 598-7715.

1972 ¾-TON FORD VAN, 289 V-8 automatic. Shagged. Excellent condition. 385-2219.

1969 FORD ¾-TON, AUTOMATIC, turquoise and white, $2200. Will consider trade-in. 652-5819.

1962 GMC PANELLED ½-TON, 4x4, with 1969 350, needs body work. $1500. 658-1182.

1971 DODGE 200 VAN, V-8 AUTOmatic, new paint, tested, reasonably priced, 479-7404 after 5.

74 GMC 4x4
¾-ton, 4-speed, 350 V-8 motor, p.b. 479-2511, 24 Chancellor Ave.

FOR SALE ¾-TON DODGE truck, 1967, 20,000 miles on engine, offers. 477-9246.

1972 INT. TANDEM 10-12 YD dump. Motor carrier plate. Phone 746-4861 after 6 p.m.

MUST SELL, 75 FORD F100 4X4, 360 4-speed, aluminium canopy, offers to $5,300. 595-6790.

1973 16' MOVING VAN WITH aluminum box, electric tailgate, 34,000 miles. 477-1922.

1975 TOYOTA LAND CRUISER, just like new, 8500 miles, $5850. 592-2962.

1965 INTERNATIONAL ½-TON pickup, new clutch, asking $550. 592-7104.

1962 SCOUT 4X4, 4-SPEED, H.D.T., winch and Warn hubs. $1,500. 478-9415.

1957 JEEP VAN 283 MOTOR 4-wheel drive, large Bush tires $1500. 478-1253.

1976 MAXI-VAN, 318, V-8 MOTOR, 4,000 miles. 656-3563.

¾ TON INTERNATIONAL WITH 9½' camper. 656-3563.

1975 DODGE ½-TON, 8,000 MILES, warrantee. $3700. 598-6193.

154 TRUCKS, BUSES and VANS

You can expect A Great Deal From . . .

Cornell
CHEV/OLDS
Cadillac
CHEVROLET TRUCKS
Sales/Service 385-5777

OPEN 'TIL 9 P.M.
Ready for the Road
$AVE

75 BRONCO, V-8, auto., power steering, power brakes, mag wheels $7295

74 DATSUN Pickup, 4-speed, radio $2895

74 FORD ¾, V-8, 4-speed, power steering, power brakes $3995

74 FORD Explorer ¾, V-8, auto., power steering, power brakes $4895

73 FORD ½ ton, 6 auto., radio $3195

73 FORD ¾, V-8, 4-speed, power steering, power brakes, radio $3495

72 FORD ½, V-8, auto. $2695

72 ECONOLINE Window Van, 6 auto. $2495

72 FORD ½ Pickup, V-8, auto., radio $2695

CORNELL
CHEV-OLDS LTD.
3050 Douglas — 385-5777
Dealer Licence D-00681A

JEEP

CJ5 COUNTRY! WE'RE DEALIN'
ON THE FINAL STOCK OF 1976 JEEP CJ5's

DO IT NOW, YOU'LL NEVER BUY FOR LESS!

Reg Midgley's
JEEP CITY
3342 OAK ST.
Near Town and Country Shopping Centre
386-7571
Dlr. Lic. 00247B

'76 FORD ¾-ton Super-Cab, 5900 miles, loaded c-w '76 9½' VAN GUARD $10,495
72 DODGE MAXI Van conversion, loaded $7495
72 FORD ¾ ton, V-8 std. $3395
71 DODGE Funcraft conversion, loaded $7495
68 DODGE conversion van with raised roof, fridge, toilet $2995
69 DODGE ¾ ton, V-8 auto., c-w, 73—8½ ft. Vanguard. Fibreglass roof, fridge, toilet etc. Price only $4995

S. J. PEDEN LTD.
2855 Quesnel St. 386-3464
D-13432

'74 ECONOLINE SUPERVAN
Power steering, power brakes, 18,000 miles, equipped for camping, propane stove and fridge, etc. Excellent condition. Asking only $5200. 385-0556.

MUST SELL: ¾-TON FORD Super Cab and 9' camper, low mileage, power steering, power brakes, 3-way fridge, stove and furnace. Sleeps 5. As new. $8000. 598-2469.

1967 GMC HANDY VAN FULLY customized, camperized interior, rebuilt motor and new transmission, plus 4 new radial tires, storage rack on roof, $3000 or less. 3717 Harriet, 384-5683.

MUST SELL
1974 JIMMY Sierra, 4-wheel drive, 27,000 miles, P.S. and P.B., radio, $4995.
386-2431 388-9626 386-1084

USED TRUCKS
Half-ton pickups to tandems
GEORGE ENG TRUCK SALES
2810A Rock Bay Ave. 385-3054

1966 MERCURY ½-TON PICKUP, long box, wide tires, 352 V-8, very clean. Best offer. Call Rob, 478-6009.

74 FORD, ¾-TON, V-8, AUTOmatic, power steering, power brakes, 2 tanks, radio, $3,550 or offers. 2810 Dean. 598-7694.

1974 FORD F 250 CUSTOM Camper Special, automatic, power brakes, power steering, radio. Excellent condition. $4,700. 595-7477.

1960 LANDROVER 109, 4X4, WITH capstan winch. Running very well. $1500 or best offer. 598-5294.

FOR SALE; 1974 FORD CREW cab ¾-ton with canopy. Phone 383-4215.

1965 FORD, TANDEM. CAB AND chassis, V-6 Cummings diesel, 5 and 4. $2500 or trade. 384-9624.

CUSTOMIZED '71 DODGE VAN, $4800 or trade for smaller car. 656-1843 after 6 p.m.

'71 INTERNATIONAL PICKUP. Custom built 4-speed. Good condition, 60,000 miles, $2600. 652-3644.

'68 FORD F100 V-8, AUTO, GOOD condition. Phone 743-2097 Cobble Hill.

TOYOTA 4X4 BIG BOOTS, REbuilt drive train, clean and sharp. Must sell, $3150. 383-7568.

1955 GMC ½ TON, GOOD RUNning shape. Wooden canopy, new battery. 656-4174.

12-PASSENGER CLUB WAGON
'69 Econoline 6 standard, only 33,800 miles, $2,895. 478-7186.

1969 FORD ½-TON, GOOD condition. Best offer. 382-7766.

1965 DODGE ½ TON, WALK-IN box, $600. 642-4139.

1965 GMC TRUCK IN GOOD CONdition, 1500 gal. tank. 758-6594.

'73 G.M.C. ¾-TON, 45,000 MILES. Real good. 477-7426.

'72 COURIER, 35,000 MILES, 9 tires, 7 wheels. 477-7426.

'70 FORD 700, 5 AND 2. 900 rubber, steel flatdeck. 477-7426.

67 CHEV. ½-TON, 6, STANDARD, good condition, $1,250. 383-8840.

'74 FORD ½ TON, RADIO, CANopy, 27,000 miles, $3500 477-1010.

154 TRUCKS, BUSES and VANS

ENSIGN
Dodge TRUCKS
AND RECREATION VEHICLE CENTRE

QUADRA AT CALEDONIA

GOOD NEWS!
From Your
DODGE TRUCK SPECIALISTS

QUALITY USED TRUCKS

62 INTERNATIONAL TRAVELALL
$397
NO DOWN PAYMENT
$21 Mo. for 24 Mos.

65 FARGO A100 PICK-UP
$997
NO DOWN PAYMENT
$36 Mo. for 36 Mos.

65 INTERNATIONAL TRAVELALL
$793
NO DOWN PAYMENT
$28 Mo. for 36 Mos.

69 VOLKSWAGEN WESTPHALIA
$2993
NO DOWN PAYMENT
$108 Mo. for 36 Months

71 VOLKSWAGEN WESTPHALIA
$3993
NO DOWN PAYMENT
$115 Mo. for 48 Months

MONTHLY PAYMENTS INCLUDE 7% SALES TAX AND BANK INTEREST AT 13.5%.

PLUS MANY MORE

72 Volkswagen Van
73 Volkswagen Window Van
73 Datsun Pickup
73 Dodge Club Cab
74 Dodge ½-ton Pickup
74 Toyota Pickup
74 Ford ¾-ton Pickup
74 Ford Ranchero
75 Dodge Van
75 Ford Van
75 Dodge Pickup
75 Volkswagen 7-Pass.
76 Dodge ¾-ton Pickup

NO DOWN PAYMENT
100% BANK FINANCE
O.A.C.

SEE THE TRUCK SPECIALISTS AT

ENSIGN
DODGE TRUCK CENTRE
QUADRA at CALEDONIA
386-2411
Ask for Truck Sales
Dealer Licence Number D-495B

MUST SELL '65 ECONOLINE super van, has aluminum sliding windows, fully panelled and insulated, built-in cooler and cupboards, table folds into bed, $1,400 or best offer. 383-8782.

'73 FORD F600. EXCELLENT truck for moving or deliveries. 18' aluminium box, recent full tuneup and new tires. G.V.W. 20,000 lbs., 54,000 miles, in immaculate shape. Call 652-3128.

1966 MERCURY ½-TON PICKUP, Fleetside box, excellent mechanical and body condition, radio, seat belts and high back bucket seats, $1195. 386-0948.

ARTS CAR SALES
310 BAY 383-8302
TRUCK and VANS at LOWEST PRICES ANYWHERE. D-00286A

1966 ECONOLINE FORD WINdow van, new clutch, radiator, rear brake, tuned up, tested, $880, offer, swap, trade up or down for car. 350 Sylvia St., upstairs.

154 TRUCKS, BUSES and VANS

60 GMC ½-TON, SHORT BOX, 6-cylinder standard. Runs good, chrome rim. Needs minor repairs. $525 or best offers. 477-7066.

73 MAZDA PICKUP WITH CANopy, good condition. $2,000. 477-3696.

1962 CHEVY ½-TON, $250. Phone 385-5616.

NEW FIBERGLASS CANOPY FOR ¾ ton. 383-8360 after 5:30.

1974 LANDROVER, 28,000 MILES. Leaving country. 385-5910.

1972 FORD ¾ TON CREW CAB. New paint. Asking $2000. 656-6806.

69 FORD VAN GOOD CONDItion, tested till June 77. 385-9669.

67 VW SUN VAN, GOOD CONDItion, $895 or best offer. 479-7627.

1963 FORD WINDOW VAN, GOOD shape, $500. 478-0995.

1968 DODGE VAN, V-8, AUTO., 52,000 miles, $1600. 592-3679.

¾ TON 1971 DODGE VAN, ALL offers to $2,100. 598-1802.

75 GMC JIMMY 4X4, AIR CONDItioning etc., 9,300 miles. 598-6654.

158 TIRES

ATTENTION 4 WHEELERS!

SUPER BUYS!

Desert Dogs
Retreads, $42.00
Guaranteed 1 Yr.

MONACO 100X 15
All Terrain, raised letters . . . $89

WHITE SPOKE
Wheels, 15x10
$69.95

Reg Midgley Motors
Parts Dept.
385-8756 736 Cloverdale

GENERAL "NOMADS"

Specially designed for Vans and 4-w-d's. Sizes G78.15 — H78.15 — L78.16. All 6 ply tubeless.

NOW AT

D & D TIRE
1620 Blanshard
382-7283

2 60 SERIES TIRES ON CHEV. 15" U.S. mags. $120. 2 new 15" Goodrich T.A. radials, $95. 477-8430.

1-695X14 STANDARD TREAD tire. $5, 2-650x13 tires $2 ea. 1-700x14 Austin tire and rim. $8. 652-3888 phone after 6 p.m.

4 L60X15 B.F. GOODRIDGE, ALL terrain T. A.'s, only 2,000 miles. With or without rims. 598-2324, after 4:00 p.m.

AS NEW: 2 G78X14 BELTED Goodrich winter tires, mounted on Ford rims, $50; 3 F78x14 Goodyear polyglass tires, $29. Phone 598-7142.

4 NEAR NEW 1,000X16.5 LUG tires on new 8-stud rims. 385-8255 after 5.

14" CHEVROLET CHROMIES with near new F70-14 tires. $125. 598-3207.

TWO 700 X 16 TRUCK, SNOWS, sheels. 6-bolt. 2,000 miles. $125. 382-2648.

FIRESTONE STEEL BELTED radials, 500, HR 78, 15 inch, 592-0713.

ATTENTION 4x4 DRIVERS
Dune Diggers, 11-15 LT, tires new, $65.50. 384-8072.

F78-14, 645-14, 825-15 TIRES $10 each. 577 Doyle Rd. 479-2241.

4 MICHELIN TIRES ON SPRITE Midget rims, $65. 592-3679.

4 SNOW TIRES, $5 EACH. 2 SUMmer tires, $10 each. 652-2560.

WIDE WHITE SPOKE RIMS FOR all makes 30% off. 112-537-5084.

160 PARTS, ACCESSORIES

CAR STEREO

In-dash AM-FM stereo radio with cassette or 8-track player from $149.95 installation available.
B.C. SOUND & RADIO SERVICE
931 FORT 383-4731

OPEN NOW
Come and see Victoria's largest stock of Hi-performance auto accessories and parts.
Mon.-Fri. 9-9, Sat. til 5
D. G. AUTO
3244 Douglas 382-4012

1960 VOLKS VAN CAMPER, parts for sale, new sliding screen windows, new upholstered bucket seats, rear seat makes into bed, Michelin tires, snow tires, 12-6 volt converter, rear vent scoops. 478-7243.

BODY WORK SPECIAL: '65 Renault Dauphine, needs hood, fenders, 845 cc 3-speed auto, excellent condition Michelin radials, new battery, $75 or offers. 477-0750. 4240 Shelborne St.

A SET OF FIVE 17.5X750 SPLIT rims for 8 bolt Chevrolet and Ford $150. Aluminium fin valve covers for big block Chevy, $15, intake manifold and 780 C.F.M. Q jet for same, $65. 477-3405.

TWO H50X15 MICKEY THOMPson tires. Never used, $125. Two 15x10 Keystone diamond spoke with G50 tires, $125. Console with guages, $20. 656-3441.

Used Volkswagen Parts
Over 1 acre of VWs being dismantled Call B.C. Auto Wrecking Ltd. 652-1181.

RADIATOR REPAIRS, FAST TOP quality repairs at Maurice's Auto Body, 427 Beta St., phone 386-3381 Located behind the Burnside Pav and Save Gas Station.

JEEP PARTS. 1941 TO 1975. Whitco tops $250. New reversing winches $500. Most sheet metal body panels for cars and pickups available. 477-1784.

327 CORVETTE FUEL INJ. ENgine. Short block; balanced; blue printed; 11:1; 365 h.p. cam; new gears and chain. 383-2341 after 6.

MOTOR AND TRANS. FROM '69 Buick GS 400. Wrecking '66 Chev., '67 Olds, '64 Falcon. Plus mechanic's tools. 595-8179.

VICTORIA 4-WHEEL DRIVE
10x15 Blazer tires, 8x15 rims.
D-13531
597 Hillside at Rock Bay, 386-6511

COMPLETE 4-SPEED SET UP, 1971 Dodge. New pressure plate and disc. Also manifold for 340. Offers. 384-6686.

FOUR SPEED TRANS FOR GMC truck, good shape. $80. Telephone 479-2898.

SHORT BOX STEP-SIDE CANopy. Galaxy long box sleep side canopy, insulated. 385-8255 after 5.

1963 CORVAIR AS IS, $125. ALSO 2 10"x14" Craiger mags, 2 M-50 14" tires, call 592-9673 od 385-1910.

WRECKING 1963 CHEVY II, 283, standard floor shift, good rubber, tested, radio. 383-8875.

GOOD CONDITION, 4 VW FENDers, 1500 unassembled motor. 658-8372.

1960 VOLKSWAGON GOOD BODY, transmission, engine needs rods. Offers to $125. 477-3235.

390 THUNDERBIRD ENGINE and rebuilt C-6, $300 or best offer. 478-3085.

TWIN 2-BARREL WEBER CARBS, Headers 2 radial tires and mags to fit Datsun 1600 $375. 385-4121.

MORRIS MINOR BODY, DRIVE train and interior parts. 479-8659 Ron.

72 MGB SOFT TOP OR HARD top required, also radial tires. 652-2966.

68 CHEV. PARTS, REBUILT 307 engine, transmission and rear-end. 478-3534.

'62 VW 1500 PARTS OR WHOLE, $250. 595-1742.

160 PARTS, ACCESSORIES

ONE LS7 454 WITH TUNNEL ram and carbs, turbo 400, never ran. 642-4485.

61 PONTIAC FOR PARTS, 6 volt Volkswagen gas heater. 384-4841.

CAMARO, 250 MOTOR PARTS, carb, manifold and trans. 385-3819 after 6.

WRECKING 1963 PONTIAC STAtionwagon, 283 automatic, power steering, power brakes. 383-8875.

FOUR 14X7ET UNILUG MAGS with tires $125. 2 Volkswagon wheel adapters $10. 478-6497.

ELECTRIC AIR COMPRESSOR 10 cfm. $150. Ford ¾-ton rear end. $150. 477-8430.

DELUXE CANOPY FOR SALE. 4x8x3. Finished inside. 386-3601. Offers.

1969 SWINGER 340, BUCKETS, holley, tarantula headers, $2300. 598-4350 daytime.

SUNBEAM, HILLMAN, EARLY Morris Minor parts for sale. 479-2638 evenings.

FACTORY BUILT CANOPY FITS smaller truck $225 or best offer. 592-3540.

SUNBEAM ALPINE PARTS. ALL parts in all years. 592-6454.

PARTS, '66 BEAUMONT, GOOD front end, 327 Turbo 400. 478-2563.

1965 PONTIAC AS IS FOR PARTS, 658-5892.

MGA FENDER, DOORS, ETC. 652-1887.

'64 CUTLASS, '64 BUICK SPECIAL for parts. 383-2622.

MGB SINGLE ROLL BAR, chrome top, $50. 592-3679.

1969 DATSUN 1300, MOTOR AND trans., $150 or best offer. 479-6376.

'64 VW ENGINE, COMPLETE with spares. In parts. 592-7086.

350 HONDA ENGINE, $200 AND lots of 350 Honda parts. 382-5254.

'58 CHEV BELAIR 4 DOOR HARD top, sell for parts. 388-5724.

'61 PONTIAC 261, REBUILT, $400. 652-3687. Phone after 5:00 p.m.

1960 BUICK LESABRE FOR parts. 598-3269.

2 BLUE VAN SEATS, EXcellent condition. $325. 478-1983.

FIBREGLASS CANOPY, TO FIT small type truck, new. 382-2597.

162 AUTO REPAIRS, SERVICE and TOWING

PETER'S metric shop
All foreign car repairs and service.
Specialist in
BMW, MERCEDES and VW
628 DUPPLIN 383-2333

166 CARS AND TRUCKS WANTED

WANTED TO BUY
TOP QUALITY CARS
DePape Motors Ltd.
760 Johnson 384-8035

CASH
We will buy your car for cash. G.C.M. Motors Ltd., 780 Goldstream Ave., 478-3242. D-7:97.

VW BEETLE, REASONABLE price. 652-1876.

PLIMLEY
1010 Yates Street 382-9121
Good used cars wanted for cash

WELL-KEPT, AUTOMATIC, small car for school girl. In $600 bracket. Cash. 479-5154.

168 CAMPERS, TRAILERS and MOTOR HOMES

WE WILL SELL YOUR CAMPER MOTORHOME or TRAILER FOR YOU. PLEASE PHONE US

VICTORIA RV CENTRE
1080 Goldstream 478-8377
DL 26205

ARE YOUR TRUCK SPRINGS ADEQUATE?
We sell and install DENDOFF overload springs for all Trucks including imports! Phone 384-0213. LOGAN'S R.V. SERVICE CENTRE, 650 Burnside East near Douglas.

14' BOX CUSTOM BUILT TRAILer, heavy duty frame, double springs, inertia brakes, with tilt box winch on front 1½" plywood floor, 5' stake plywood sides, hoop framed top with new canvas, complete wiring, like new $875. Phone 477-3111 for appointment to see.

IN TRI-WAY MOBILE HOME park on large landscaped space, 60x12 Van Dyke two-bedroom, large front extended living room with free standing fireplace. Also, 12x60 Rollohome, 2 bedrooms with front dining room, adults only. 384-8791. D.012978

VOLKSWAGEN WESTPHALIA camper 1970, pop top, 10,000 miles on new engine. A-1 mechanical condition, $100 of tools, sleeping bags, stove, cooler, lamp, $3600. 383-9788.

SMALL SCHOOL BUS, PARTLY camperized, finish it yourself and save. All fixtures and most materials will be included to finish it. $1,200 or best offer. 388-7683 or 386-0692.

1972 WESTPHALIA V-W camper, 43,000 miles. Michelin radials, as new. Top condition. 2 extra wheels and radial snow tires. Other extras. $5000. 652-3753.

1975 17' TRAVELAIRE, SELF-contained, sleeps six, three-way fridge, stove with oven, hitch tanks and mirrors. 658-8186.

USED AND NEW 19' FLEURY motor homes, trailers 23' and 35'. Jackson's, 974 Goldstream. DL 00044A.

FOR RENT
1976 Winnebago Mini 20', sleeps 6, air conditioned. $200 per week. 479-1047.

MINI MOTOR HOME, 16', STOVE, furnace, fridge and closet, rebuilt motor with 200 miles, all bills, $2,200 or offer. 478-1681.

8' CORDA LANE COMPACT camper for import truck, stove and ice box, $1,850. 656-4672.

1973 VANGUARD, 8'6" OVERhead camper, $2,150. 479-4554 or 1432 Courtland Ave.

11½' SKYLARK, DELUXE. $3,800 or trade for 9½' deluxe that sleeps 5. 595-7808.

FOR RENT: 21-FT. MINI MOTOR home, winter rates. Phone 477-5015, Sunday through Thursday.

22' PRYAMID, A-1 CONDITION, completely self-contained. Sleeps 6, with awning. 592-3141.

1965 TRAVEL TRAILER 15 FT. for sale reasonable. 598-8518.

168 CAMPERS, TRAILERS and MOTOR HOMES

S. J. PEDEN LTD.
VANGUARD
CLEAROUT PRICES
On All Remaining '76 Stock

EXAMPLE:
'76 9½' VANGUARD. This popular Vanguard camper sleeps 6, has toilet and is all ready for that fall vacation.
Was $3080
SAVE $ 270
CLEAROUT PRICE $2810

Just Traded

'69 DODGE ¾ ton V-8 auto, c-w '73 8½ ft. VANGUARD fibreglass roof, fridge, toilet, etc.
PRICE ONLY $4995
'76 VANGUARD 31 ft. 5th Wheel, fully self-contained.
ONLY $9495

PARTS AND ACCESSORIES
Clearance Prices

WE SELL AND INSTALL
Van Tops
PROFILED ALUMINUM

Rentals
OFF SEASON RATES ON FALL RENTALS
BOOK NOW!

S. J. PEDEN
LTD.
2855 Quesnel St.
D-13432
386-3464

DOMINION MOTORS
HOME OF
LAYTON — HOLIDAIRE TRAILERS
GALAXIE CAMPERS and CANOPIES
CHINOOK MOTORHOMES

NEW TRADE IN
72 SCAMPER 21 FT. MOTORHOME with GMC Chassis, 402 automatic, power steering, power brakes, with only 21,000 careful driven one owner miles, fully self contained home including large 3 way fridge, eye level oven, blower fan, 17,000 BTU furnace, 14" TV with 360 degree aerial, cassette with radio, sleeps four.
ONLY $13,500

PARTS, ACCESSORIES REPAIRS

HOURS OPEN
MON. to SAT. 8 A.M. to 5 P.M.

We Specialize in I.C.B.C. Autoplan Campers and Trailers
1703 BLANSHARD ST.
(Across from Hudson's Bay parking lot) Victoria, B.C., 385-5012
Dealer Licence Number D-5536

BOB'S
MOBILE HOMES LTD.
25 Crease 386-3623
DL 00414A

MORE NOMADS for '77
IN STOCK NOW
Model 1760
Toilet, shower, dual holding tanks, 3-way fridge. All this for $4395

TRAVEL TRAILERS
5TH WHEELS
MINIHOMES
PARTS—PROPANE SERVICE
386-3623

DOGWOOD
TRAILER SALES LTD.

TRAILERS
1975 15' Randell (TW frig, furnace, toilet) $2800
1976 15' Randell (TW frig, furnace, toilet) $3430
1969 15' Travelaire (frig, oven, toilet) $1750

CAMPERS
1975 8' Randell (TW frig, furnace) $2350
1972 8½' Randell (TW frig, furnace, jacks) $2100
1975 8½' Security (TW frig, furnace, oven, toilet, jacks) $2885
1975 9½' Randell (TW frig, furnace, toilet) $2950
1976 9½' Randell (TW frig, furnace, toilet) $3100
9' Four Season (oven, furnace, toilet) $1800

2630 DEVILLE ROAD
DL 13587 478-6841

FENNELL'S
TRAILER SUPPLIES LTD.
Parts — Propane — Repairs
CANOPIES
PARKLANE tent trailers
2 styles of VAN TOPS
Custom Building and Van Conversions
6459 Patricia Bay Hwy.
652-3941
OPEN 7 DAYS A WEEK

OKANAGAN
CAMPER SALE NOW ON
Repairs—Parts and Accessories
LOGAN'S RV SERVICE CENTRE
650 Burnside E. Near Douglas
Ph. 384-0123 Anytime

TRAV-L-MATE CAMPERS
For Import Trucks
HORWOOD MAZDA
Exclusive Dealers
385-1451

TEMPORARY HOME, 1950 B.C. Hydro bus, one-speed, automatic, not for highway, wired. 120 volt stove, fridge and heating. Has sink, toilet and shower, bunkbeds and fold-out couch, aux. lighting. $3300 or best offer. Situated Thetis Lake Trailer Park, No. 114. 474-1485.

1974 MOTOR HOME, 21', EXcellent condition, low mileage, automatic, power steering, power brakes, stereo tape deck, roof rack and ladder, fridge and stove, toilet, shower, furnace, double sink, $12,500. 478-4293.

8' CPORTSMAN CANOPY, $395 or offers. 652-1675.

168 CAMPERS, TRAILERS and MOTOR HOMES

VICTORIA RV CENTRE
ON GOLDSTREAM
478-8377 DL 26205

Now Has CAMPERS TRAILERS And MOTOR HOMES ON DISPLAY At DUNCAN BOATLAND In Duncan

IMPALA CAMPING WORLD

SHOPPERS! STOP!

ALL REMAINING '76 UNITS
MUST BE CLEARED
'77s ARE ON THE WAY
NO REASONABLE OFFERS REFUSED ON

TENT TRAILERS
Hardtop crankups from $795

MOTORHOMES
from $11,495

TRAVEL TRAILERS
from $3395

5TH WHEELS

656-5504
Pat Bay Hwy., Sidney
D.L. 15802

COASTLINE TRAILER CENTRE

ZUPER ZALE '76 Continues

JAMBOREE
Mini-Motorhomes
NEVER so much for so LITLE, HARD to BEAT at
$750 OFF
478-0933
1621 Island Hwy
(Across from Colwood's Farmers Market)
Weekdays 10 'til 9 p.m.
Open Sunday
1 p.m. to 5 p.m.
Dealer Lic. No. D-13719

UTILITY TRAILER, 4'X8'X18" with fitted waterproof cover and fenders. Equipped with tail lights, reflectors, springs, shocks, hitch, safety chain. Unused spare wheel and tire. 600x13 4-ply rayon cord tires. 6 stud wheels. Total mileage since new 940. Cost new $500. 382-4082.

VENTURE 1066, LARGE LUXUry hard-top tent trailer, sleeps 6. One year old. Features swing out kitchen unit, 2-way fridge, furnace, privy curtains, boat rack and awning. Excellent condition. $3250. 656-6077.

1973 FORD COURIER. 18,000 miles. Heavy duty bumper. Husky camper, 3-burner stove, 3-way fridge, furnace. In excellent condition. Only $3,295. Phone 642-3825.

MUST SELL, HARDTOP TENT trailer, propane stove, tank and sink, mattresses, spare tire, sleeps 4 to 5. Excellent shape. $650 or best offer. 595-0241.

CAMPER 11'4" ALUMINUM PROfiled, side door, chemical toilet, etc. 2209 Aldeane Ave. 478-6795. $2,300.

ARISTOCRAT LOW-LINER. Stove and oven, furnace, fridge, battery, new tires, spare wheel. Excellent condition, $1400. 656-3743.

HOME-MADE 9' CAB OVER camper, furnace, fridge, stove with oven, 2 propane tanks, sleeps 4-5. Offers to $1,700. 478-0919.

1968 15' TRAILER, SLEEPS 6, propane stove and fridge, 3-way light, canopy, $1,500. 478-9774 after 5 weekdays, anytime weekends.

CAMPER, PERFECT FOR HUNTers. Sleeps 3, stove, sink. 478-8239, 388-6755.

FOR RENT 16' TRAVEL TRAILer, sleeps 5, self-contained. $45 per week 478-5829.

NEW DELUXE, 8' ALUMNUM canopy, custom made. 1291 Garkil. 477-3562.

IMMACULATE 1965 16' TRAVElaire, fridge, stove, oven, toilet. $1,695. 598-5274.

FOR RENT: LARGE CAMPER, sleeps 5, fully equipped, phone 478-9119.

HOME-BUILT CAMPER. $500. Phone 656-4866 between 6:30 and 7:30.

VISTA CAMPER FOR SALE, $850, 383-1866.

1973 VW WESTFALIA, $5,000. 479-2887 after 5.

8' CANOPY. 656-2684. 890 Bradley-Dyne Road, Sidney.

… CAMPERS, TRAILERS and MOTOR HOMES

UTILITY TRAILER, SOLID OLD pick-up box. $80. Telephone 479-2898.

FORD TRUCK AND 8'6" CUStom-built camper, valued at $7,950, offers. 385-0248.

FOR RENT, WINNEBAGO motor home, September 18th on. 477-2704.

SNO-BIRD RECREATIONS LTD. 1521 Island Hwy. 478-3426 Campers—Trailers—Van Inserts

BOAT LOADERS, CUSTOM made for campers, mini-homes. 478-3796, 478-2754.

'71 VW CAMPER VAN IN EXcellent condition with new engine. $500. 595-4615.

CENTURY HARDTOP TRAILER with spare tire and extra equipment, $750 firm. 384-3259.

1973 WESTPHALIA CAMPER; 19,000 miles, mint condition. Asking $5,700. 384-9492 after 6 p.m.

1973 22' PROWLER, FULLY self-contained, excellent condition. What offers? Duncan 748-2934.

27½' 1971 KUSTOM KOACH. Double bed model, separate 3-piece bath. 1360 Merritt St. 479-9539.

1968 SELF-CONTAINED 10½' camper, side, dinette, toilet, shower, jacks. $2500. 658-5568.

HARDTOP TENT TRAILER. 477-0884.

8½' CAMPER, BY DAY OR BY week. Lovely condition. 384-6365.

SELECTION OF 8' CAB-HEIGHT and camperized canopies. 384-0727.

169 MOBILE HOMES AND PARKS

Happy Valley HOMES LTD.
The Home of Modern Manufactured Housing Available on a turn-key Basis
2681 SOOKE RD.
478-8303

MEMBER WESTERN MOBILE HOME DEALERS' ASSOCIATION D.L. 00832-A

Now Available
Home Selection for
GEORGE ESTATES
"A Modern Adult Development"
Located in Esquimalt
For Information Appointment Call
478-8305
HAPPY VALLEY HOMES

TRIANGLE HOMES LTD.
BENDIX and MANCO
2435 Trans Can. Hwy.
478-1774, D-01055A
Mon.-Sat., 9-6 p.m.

Robinhood
SALES AND SERVICE
FRANCHISE DEALER FOR HOMCO AND MANCO
2714 Sooke Rd. 478-9912, 478-9517
DL 00422A

HIDDEN VALLEY — We have a fine selection of quality single and double wide homes priced from $15,000-$25,000 on fully developed attractive park sites. Open daily for inspection 9 a.m.-5 p.m. or by appointment. Exclusive sales agents.
ADMIRAL HOMES LTD.
8500 Florence Lake Rd. 478-6434
(McD-01343A) 478-0034

GOLDSTREAM MOBILE HOMES LTD.
PARAMOUNT PREMIER MONARCH AND PARKWOOD
Modern park space available with all purchases
2994 Jacklin
478-1751 478-1751
Dealer Licence No. 01280A
OPEN TO 5:30

FAMILY SPECIAL
—Children and Pets welcome
—Like new 3-bedroom, 2-bathroom double wide
—Cedar skirting and addition
—Semi-landscaped, large lot
—Paved driveway and low space rent
—For Viewing Appointment Call 478-8305
Happy Valley Homes D.L. 00832-A

GOLDSTREAM VILLA
For information on this finer mobile home park phone 478-1535.
ADULTS ONLY

MOVING TO THE MAINLAND? Ocean view near White Rock 12x60 leader has 10x18 deluxe sunporch, extra utility porch, garden shed, stove, fridge, washer and dryer, fireplace, pad rent $79 per month. 474-1288, Family Mobile Homes DL 00809.

DOUBLE-WIDE, BEAUTIFUL Langford setting. Over 1100 sq. ft. Major appliances. Built in china cabinet and buffet. Includes 8x12 storage shed. Attractive exterior with Duroid roof. Nice fenced lot. 474-1288, Family Mobile Homes. DL00809.

DRIVE OUT TO SOOKE AND see the brand new 3 bedroom, 12x68, Glendale home that Lake City Mobile Homes Ltd. has for sale set up in Caravan Juan de Fuca Trailer Park, 7871 West Coast Road. 642-3053.

2-BR. STARTER HOME
—New Paint Job inside and out
—New wiring
—Cozy and comfortable
Full Price on Site — $6,900
Happy Valley Homes
D.L. 00832 A 478-8303

FOR SALE: 12X68 3-BEDROOM mobile home with 8x16 addition has large sundeck, fully skirted. Located in Sooke trailer park, $16,000. 642-3668 between 3 p.m. and 10 p.m.

1974 — 3-BEDROOM ESTATE BY Neonex on large landscaped lot at Spectacle Lake, 30 minutes from Victoria or Duncan, workshop and vegetable garden, $18,000. Phone 743-2569 anytime.

MUST SELL! MOVING. COMfortable compact 2-bedroom mobile home in Mill Bay Park. Skirted, landscaped, veranda, shed. Call collect, 743-5942 after 6 p.m. and weekends.

MUST SELL: NICE 12'X64' 3-bedroom Kentwood with storage shed, only 10 minutes from Victoria, 3 years old. Sacrifice. $13,000. Financing O.A.C. 478-9122.

FOR SALE: 2-BEDROOM HOME in family park. 478-6841.

169 MOBILE HOMES AND PARKS

NEWSTEAD HOMES LTD.
INVITES YOU TO
OPEN HOUSE
AT
SPECTACLE LAKE MOBILE HOME PARK
Take the Malahat Drive to Whittaker Rd., ½ mile past the South Shawnigan Lake turnoff, turn left onto the park and drive by No's 35, 36, 37, 62, 68. One of these beautiful homes could be yours tomorrow.
View between 1-5 P.M. Sat and Sun Sept. 11-12
MAKE AN OFFER
TOTAL FINANCE OAC
or phone
386-8871
FOR MORE DETAILS
DL00364A

$1,000 BUYS
—Electric hook-up.
—Set up on concrete pads with tiedowns.
—Complete skirting.
—Spacious lawn.
—6x12 deck at doors.
—Water pressure regulator.
—All piles insulated.
Corwil Coaches Ltd., 6947 Grant Rd., Sooke, 642-4416.

1974 — 2-BEDROOM, 12X60 "Bendix Leader" on landscaped lot (unit No. A6) in the adult section of Cedar Creek Park, between Mill Bay and Shawnigan Lake. Stove, fridge, washer and dryer, also tool shed included. Looks like new inside and out. Asking $14,900. Contact us about financing. Phone J. Ettema, 743-5311 or 743-2607, Shawnigan Realty Ltd.

$18,950
New 12x68 Moduline Monarch, set up on spacious family lot at Guardian Village Sooke, including stove, fridge and Corwils $1,000 bonus package. Phone Ross Corby, 642-4416. Corwils Coaches Ltd. 6947 Grant Rd., Sooke.

FOR SALE—1976, 2-BEDROOM, 12x52 mobile home, from East. Built to withstand prairie winters. Completely furnished, skirted, with porch, on lot at Shawnigan. $16,900. 112-753-4025, or 478-4055.

MAINLAND NEAR PORT MOODY Beautiful treed park, 12x52 2-bedroom, stove and fridge, deck and cover, attractive yard. 474-1288, Family Mobile Homes. DL 00809.

55X10 2-BEDROOMS. CARPETS throughout. Large 12x22 addition. Langford area. Pad rent, $70 per month. 474-1288. Family Mobile Homes. DL00809.

CLOSE TO TOWN
Embassador mobile home in quiet location, carpet with major appliances and large sundeck. 383-3209 after 5:30 p.m.

10 MINUTES FROM DOWNTOWN, 2-bedroom 12x52 1975 Brittany. Fridge, stove, dishwasher, washer and dryer. Like new. $16,500. 478-9122.

MOBILE HOMES SETUP IN PARK
Good selection of sizes and prices
BOB'S MOBILE HOMES 386-3623

68X12 3-BEDROOM. DELUXE model with many extras. Located near Spectacle Lake. Pad rent, $75 per month. 474-1288. Family Mobile Homes. DL 00809.

1975 PARAMOUNT, 12X60, 2-BEDroom, adult section of park, close to city, skirted and 8x16 porch, fridge, stove and storage shed, 60' paved driveway, $18,400. 478-1376.

TRAILER, 10X46, 2 BEDROOM. Set up on pad. To view No. 10, Dogwood Trailer Court, 2630 Deville Road. $7500 firm. 112-941-6382.

1972 MONARCH 12X68 2 BEDrooms. Must be moved. Offers. Will pay reasonable move. 598-4238.

LEAVING PROVINCE. MUST sell immediately. 3-bedroom mobile. Make offer. (112) 743-5777. Anytime.

MOVING MUST SELL '71 SQUIRE 12x48 appliances, carport, mountain view in quiet park in Langford. 478-5607.

MUST SELL FULLY FURNISHED 12'x52' only 3 years old. Centrally located on Craigflower in quiet park. Sacrifice $16,000. 478-9122.

MUST SELL, OVER 1000 SQUARE feet of mobile home living space. Shed, freezer, washer, dryer and extras. 112-743-2104.

MOVING MUST SELL '71 GLENdale 12x56, adult park, Goldstream area, $15,900. For information phone 388-6172 after 5 p.m.

1973 AMBASSADOR DELUXE, unfurnished, set up in adult trailer park, 7 miles from Duncan. 746-5368.

IN SOOKE, 1975 NEONEX 12x68' plus tip-out in living room, 3 bedrooms, fully furnished, $22,000. 642-3561.

LOVELY STARTER OR RETIREment, large living room. Bathroom has twin basins. Porch, carport, shed, garden. 642-3607.

DOUBLE 12' AND 8' WIDE MObile homes in quiet adult park, near bus, stores. Jackson's, 974 Goldstream. DL00044A.

1974 DOUBLE WIDE, 3 BEDrooms, 2 bathrooms. Landscaped, in Hidden Valley Mobile Home Park. 478-6747.

BUYING OR SELLING
FAMILY MOBILE HOMES
D.L. 00809A 474-1288

12 X 68 AMBASSADOR, 3 BEDrooms — furnished — $14,900 or best offer. 743-5339 days.

NICE 2 BEDROOM, SOOKE area, owner carries contract 10%. 642-5328.

8X35 ALJO WITH DOUBLE TIpout, $10,200, 4 months old. Call after 6 p.m., 478-0808.

FOR QUICK SALE, 12X52 MObile home, $9,500. 642-4139.

WANTED: MOBILE HOME trailer, wheels and axles. 383-4568.

175 HOTELS

CHERRY BANK HOTEL 825 Burdett off season weekly rates to $55 per week. 385-5380.

…5 CONVALESCENT AND REST HOMES

GRANT PLACE
RETIREMENT LODGE
LUXURY LIVING
Would you like tender loving care for your loved ones? Good home cooking, convenient to town, park and hospital. 384-8631.

PRIVATE ROOM ON GROUND floor in small guest house. Tasty meals, excellent care. Ladies preferred. 385-4632.

CHARMING ACCOMMODATION, ladies, no stairs, nutritious meals, kindly attention, 384-0693.

OAK BAY, PRIVATE ROOM FOR lady or gentleman. Please call 598-4423.

190 ROOM AND BOARD

MATURE STUDENT WITH light classes wanted for babysitting, housekeeping in return for room and board and pocket money. 477-8831.

ROOM AND BOARD FOR LADY companion, non-drinker or smoker, by widow, close to Sears. Middle aged or retired. 592-0689.

BOARD AND ROOM WITH FULL home privileges. 382-4307.

BOARD AND ROOM FOR 1 OR 2 working gentlemen. 386-1529.

193 ROOMS TO RENT

CLEAN FURNISHED ROOM, kitchen facilities, Jubilee area, working man. 592-6615.

IN QUIET FAIRFIELD AREA, clean room, share facilities, male preferred. 382-0535.

$60 FAIRFIELD. NICE ROOM, clean working man, no-smoking. 798-7168.

SLEEPING ROOM FOR RENT, no cooking, $60. 385-8052.

193 ROOMS TO RENT

MOTEL 9. DELUXE ACCOMMOdation. 2828 Rockby. 1 bedroom and kitchenette plus telephone, color cable TV, bathtub and shower, weekly maid service. Rent weekly. 386-7557.

FURNISHED ROOMS FOR RENT Gentleman only, clean furnished, share kitchen and bath, Bay-Cook area, weekly rates, view by appointment. 383-8340, 382-3721, 388-6454.

FURNISHED BEDSITTING ROOMS
Clean, share kitchen and bath, Fort-Foul Bay area, view by appointment 383-8340, 382-3721, 388-6454.

REGENCY SHIELD HOTEL, 724 Yates, housekeeping and sleeping rooms, maid and elevator service. reasonable daily and weekly rates. 385-9276.

ROOM FOR RENT. UNIVERSITY area. Kitchen privileges. $120 monthly. Phone 477-5195 after 5:00 p.m.

SLEEPING ROOMS TO RENT, from Sept 15th, $45 weekly. Contact assistant manager, Douglas Hotel. 383-4157.

WATERFRONT QUIET BEDSITter, kitchen, mature employed man only, no shift workers, non-smoker. $115. 382-6370.

LARGE ROOM FOR STUDENT in modern home on waterfront in Cordova Bay. Kitchen privileges. $150. 658-8318.

BASEMENT ROOM, $75, UTILIties included. Close to downtown. Male pensioner only. 384-5514, days; 384-9206 evenings.

CLEAN ROOM FOR QUIET working man or student, $65 per month. 479-5550.

JAMES BAY INN
Reasonable weekly, monthly rates, 270 Government, 384-7151

CARPETED, FIREPLACE, share kitchen, bath and laundry. $115. 658-1158.

FURNISHED SLEEPING ROOMS for rent, with kitchen privileges Simpsons-Sears area. 598-6805.

ROOMS FOR MATURE WORKing people. $50 and $60 a month. Fairfield area. 383-4992.

ROOM FOR STUDENT, QUADRA and McKenzie, $100. Kitchen facilities. 382-0569.

FURNISHED BASEMENT ROOM, kitchen facilities. 386-8686.

SMALL BEDROOM, KITCHEN privileges. 595-1476.

197 HOUSEKEEPING ROOMS TO RENT

HOUSEKEEPING ROOM FOR rent, suitabale for student or young lady, near park and beach, apply basement 679 Battery St. between 4:30-7:00.

FURNISHED HOUSEKEEPING room with kitchen priviledges, working person. 595-3779 between 5 and 8 p.m.

1 HOUSEKEEPING ROOM, share bath and kitchen, available now. $90. 388-4501.

CLEAN ROOM WITH SLEEPING loft for working person or student. $95. Apply 1192 Fort Street.

HOUSEKEEPING ROOM, SHARE bath, $80. Fairfield. Sept. 15, 386-0642.

GOOD FURNISHED ROOMS, UTilities included. Share bath and kitchen. From $97. 477-4226.

ROOM FOR RENT, WORKING man, or active pensioner, references please, 386-6844.

ROOM TO RENT EVERYTHING included. 386-1027 after 6, except Sunday.

FURNISHED ROOM MAIN floor, James Bay district, male pensioner only, $65. 384-0904.

YOUNG WORKING PEOPLE TO share house in James Bay. After 5 p.m., Wally 383-2622.

LARGE FURNISHED ROOM, cable, phone included, near bus. Man, non-smoker. 385-2330.

199 HOUSEKEEPING ROOMS WANTED

WANTED TO RENT: QUIET FEmale requires housekeeping room with own kitchen. Phone 385-5101.

200 APARTMENTS TO RENT UNFURNISHED

LAUREL POINT
A rare opportunity to live in Victoria's premier development. This 2 bedroom condominium is fully appointed and has never been lived in. Use of pool, sauna, and games room and exclusive Harbour Club are included. For appointment to view phone Mr. Sproule, 386-7754. Serious enquiries only.

DOWLER MANOR
2549 Dowler Place
2-2 bdrm. $275-$290. One child. 5 min. city centre. CMHC Rent Control. 383-6995.

PEMBROKE PLACE
830 Pembroke. Excellent location. Close in to city centre. 1 bedroom $225, 2 bedroom $265. Mr. Harper 384-7337. No children or pets.
Kilmarnock Holdings Ltd.

ONE-BEDROOM APARTMENT, close to Victoria General and Beacon Hill Park, middle-aged or retired person only. 592-0886.

BACHELOR UNIT, LIVING room with new W-W carpet and redecorated throughout. Extra large kitchen and dining area. Colwood. $225. 386-3494.

BURNSIDE WEST, CHILDREN welcome, safe play area, large 2 bedroom, utility in apartment, heating, hot water included, $295 monthly. 656-6538.

2 1-BEDROOM SUITES AVAILable for rent on October 1st. No children, no pets. $178 per month. Sharolea Apartments. 970 Dunford Ave. 478-3353.

AVAILABLE SEPTEMBER 15, 2-bedroom 4-plex, wall-to-wall, fridge and stove. Children and pets, negotiable. $201.83. 385-5090 after 5:00 p.m.

2 BEDROOM. $225. 1019 ROCKland Ave. Quiet street, walking distance to town. Available October 1. Older people only. Phone after 12:00 noon. 388-4787.

2 BEDROOM DELUXE APT., close to park and sea, 7 appliances, mature adults only, no children or pets, $350 per month, 595-3556 after 5 p.m.

AVAILABLE OCTOBER 1ST, 2-bedroom apartment near Woodward's, $275, utilities included, prefer working gentleman. 385-0208 or 112-743-2736.

1 BEDROOM APARTMENTS, broadloom, drapes, swimming pool and sauna. 1 for immediate occupancy, the others October 1. Adults only. No pets. 385-5092.

DELUXE 1 BEDROOM CONdominium with dining room and eating area. Full facilities. Immediate possession. $275 monthly. Phone 477-3914, after 6:00 p.m.

BACHELOR SUITE FOR SINGLE retired person, non-smoker preferred. View of park, sea, near bus. $145 plus electricity. 386-9112, 10 a.m. 'til 12 noon.

1-BEDROOM SUITE, $150. 339 Old Island Highway. October 1st. Married couple. No pets. 595 6243 4 p.m.

ESQUIMALT. THREE TWObedroom and one one-bedroom. Brand new apartment. View of water, near Naden. 385-4832.

AVAILABLE NOW, 3 BEDROOM, 1½ bathrooms, all utilities included. Burnside and Tillicum. $350 per month. 383-7354, 386-8243.

CONDOMINIUM—ESQUIMALT
3 bedrooms available immediately, rent $300 per month, to view call at 40-477 Lampson Ave., any time.

BACHELOR SUITE, IDEAL FOR single younger man, share bath, $140. 383-4673.

2-BEDROOM 4-PLEX, WALL-TOwall, fridge and stove. Heat included, $225. 385-5090 after 5.

SIDNEY
One-bedroom suite available October 1st. $197. 656-2388.

Royal Scott Inn, 425 Quebec, 385-3543 has suites fro m$250 month.

SPACIOUS 2-BEDROOM SUITE in older home, with fireplace, $350 monthly. Phone 382-1391.

$177, 1-BEDROOM SUITE, AVAILable October 1st, mature adults. 477-7026.

2 BEDROOM, CLOSE IN, HEAT, cable, $229. Mature. October 1. 598-1276 or 595-0530.

1 BEDROOM, CLOSE IN. $178. Mature. October 1. 598-1276 or 595-0530.

SMALL 1 BEDROOM, BASEment suite, $175 including all utilities. References. 385-2987, 658-5564.

200 APARTMENTS TO RENT UNFURNISHED

3-BEDROOM
TOWNHOUSES
380.00 to 405.00
JAMES BAY
Quality throughout with five units to choose from. Stove, Fridge and sundrapes included. For further information contact:
RICK KINNIS 477-9394
WESTMONT REALTY LTD.
920 Hillside
386-6796

AVAILABLE
OCTOBER 1st
One-bedroom apartment Hillside-Quadra area. Stove, fridge, sundrapes, wall-to-wall carpets throughout, there is also a controlled entrance and washing facilities. Rent is $210.00 per month. For more information call:
WESTMONT REALTY LTD.
920 Hillside
386-6796

VACANCIES
Hundreds of Vacancies Monthly
Western Canada's Largest Most Experienced Rental Agencies
Member of BBB. Small fee.
1. $100—Oak Bay. Student.
2. $156—Bach. T-hse. Child.
3. $150—Studio. Oceanview.
4. $160—1 BR. Central. Child.
5. $165—Bach, 4 plex. Cat.
6. $192—1 Br. Elec. FP. Now.
7. $185—2 Br. Mature couple.
8 $140—2 Br. Cottage. Sooke.
9. $182—2 Br. James Bay. Baby.
10. $250—3 Br. Duplex. Sooke.
11. $305—3 Br. Mobile home. Now.
12. $348—4 Br. House, Kids. Pet.
13. $475—3 Br. 1½ baths. New.
HOMEHUNTERS
OPEN 7 DAYS A WEEK
1394 Hillside Ave. 598-5101
GARDEN CITY PROPERTY MANAGEMENT LTD.

CHATEAU VICTORIA
VICTORIA'S Downtown "HOTEL" and APARTMENT complex.
740 Burdette 382-4221

GORDREAU
On Gorge Waterfront
Available Immediately large 2-bedroom suites.
—swimming pool
—swirl pool
—sauna
—recreation room
For further information call:
BROWN BROS. ON BLANSHARD
385-8771 (anytime)

NOW RENTING
55 BAY STREET
Victoria's newest apartment block. Large luxurious suites overlooking Victoria West Park. Some beautiful ocean and city views. Some suites have sliding glass doors off living room and bedroom. OPEN HOUSE 5 p.m. to 8 p.m. daily except Sunday. Sorry no children or pets.

WINDSOR COURT
1 BEDROOM, $230-$245
2 BEDROOM, $290-$310
Facilities include: sauna, whirlpool, 50' swimming pool, squash court and tennis court. For appointment please call:
Mrs. Atkinson, 384-1992
Mr. Hand, 383-5059
Sorry no children or pets.

AVAILABLE IMMEDIATELY, brand new 2-bedroom apartment, suit elderly persons, on nice quiet street, near the Jubilee. Rent $320. Also, on Oct. 1 a 1 bedroom, corner apartment on the top floor. Rent $240. No children or pets. Phone 383-0302.

SOOKE
2 Bedroom apartment, fridge, stove, heat and water, garbage pick-up, children and 1 pet allowed. $200. Phone Pat 642-3829, beeper number 382-4246, Oscar Gislason. Also duplexes available at $225.

E. G. PRIOR APTS.
2622 Prior Street
Ph. 386-1018
1 and 2-bedroom suites available. Immediate Occupancy.
P. R. BROWN and SONS LTD.
762 Fort St., phone 385-3435

7 HOMES, ALL 3 BEDROOMS, vacant, 4 acres, washer and dryer, Mill Bay, $295. New duplex Esquimalt-Gorge $344. 2 storey condominium, fridge, stove, washer and dryer, Esquimalt-Gorge $359. 383-4568.

ESQUIMALT — CLOSE IN
$176.95 — 3½ room apartment, electric fridge and range, 4 pce. bath. Heat, hot water, cable, parking. Mature couple, no pets or children. Avail. now. Dickie Agencies Ltd., 919 Fort St., 382-4312.

MODERN SELF-CONTAINED 1 bedroom, $235 or reduced rent for kind lady who will supervise handicapped adults and do light housework, 2 or 3 hours daily. Send particulars to 966 Woodhall Drive.

McKENZIE WOOD
1002 McKenzie Ave.
One-bedrm. and den, $257. New building, treed setting. Close to University. CMHC rent controlled. 479-8812 or 279-6724.

MARKET ST.
Available October 1st, 2-year-old building, 1-bedroom from $210, also bachelor from $190, children welcome, cable, parking, sauna and recreation room included. 385-2185.

ROCKLAND ARMS
1030 Linden Ave.
Beautiful top floor, corner, 2-bedroom suite with view. Older working or retired lady. Available Oct. 1st.

NEW 1-BEDROOM APARTMENT, 1 block Parliament Buildings, on suite storage, automatic defrost fridge, drapes, controlled entrance, elevator, new building, no children. $230. 592-4310.

ONE BEDROOM CONDOMINIUM with ocean view in Beacon Hill area. Lease optional. Rent includes heat, hot water and cable at $275 monthly. Mrs. Cheung 477-0790 after 6 p.m.

DOWLER MANOR
2549 DOWLER PLACE
2-Bdrm. New building. One child. 5 minutes city centre. CMHC rent controls, $290. 384-4882.

CAPSTAN COURT
Adult oriented building new 2 bedroom suites for rent $295 and $300. For appointment to view call 384-4732.

LARGE BRIGHT 1 BEDROOM ground floor suite in excellent development. Sauna, pool etc. All appliances. $225. (Please call 658-1135 or 658-5162.

BEACON HILL PARK, BACHElor suite in small quiet block. Extra large living room, dining area and kitchen. Suit retired lady. $151. 385-6546.

LARGE 3-BEDROOM 2-STOREY condominium. Fridge, stove, washer and dryer. Two baths, wall-to-wall. Esquimalt-Gorge, $425 383-4568.

LOWER TWO-BEDROOM HOUSE, fridge, stove, wall-to-wall carpet, free electric heat. $275. Available October 1. 479-5965.

WELL APPOINTED CONdominium, beside University, top South facing, large 1 bedroom, $285, 385-4223, 477-5534.

LARGE APT. ON SOOKE WAterfront, for October 1st., rent includes heat and light, sorry no children or pets. 642-3053.

KENSINGTON TERRACE, ONE bedroom and den, top floor, luxury apartment, adult oriented, $280. October 1st. Phone 656-4684.

1-BEDROOM SUITE, YATES near Cook. Suit quiet, mature, working person. Ground floor, cat welcome. $143. 592-1551.

BACHELOR SUITE, DOWNstairs, available immediately. $125, utilities included. References required. 383-7382.

AVAILABLE IMMEDIATELY. Large one-bedroom in Fairfield. 595-0246. 479-2895.

1-BEDROOM APARTMENT, PEMbroke Street, working person, no pets, $165. 383-0130.

BACHELOR ARTIST APARTment, in newly renovated historic James Bay house, $225. 386-8633

SELF CONTAINED 1 ROOM apartment, share bathroom, $99, utilities included. Phone 385-6096.

RESIDENTIAL AND/OR COMmercial suite, suit business person, town area $170. 598-4060.

ONE BEDROOM APARTMENT IN Sooke, $185 month. 642-3571.

SUITE FOR ELDERLY LADY for rent. 656-3563.

200 APARTMENTS TO RENT UNFURNISHED

SEASPRAY PROPERTIES LTD./REALTORS
727G Johnson St.
NOW RENTING
1253 ESQUIMALT RD.
(Near Naden)
Bachelor, $200
1-Bedroom, $230
2-Bedroom, $270
Children, small pets welcome.

946 BALMORAL
DELUXE BACHELOR SUITES
Separate entrances. Rent includes all utilities plus covered parking.
FURNISHED, $255 MO.
UNFURNISHED $200 MO.
An excellent opportunity for university students to obtain shared accommodation.
386-3124

DELUXE DELIGHT
Corner suite, ultra modern, spacious, 110 sq. ft., 2 bdrms., 1½ bathrms., and quality applianced kitchen and balconies. Extremely desireable location, set amongst area of expensive facilities, on trans. and close to shopping. Gracious, 1100 sq. ft., 2 bdrms., 1½ sauna, whirlpool, exercise, entertainment and rec. rms., workshop and ample storage. Heating included. Avail. Sept. 15, $400. per mo. Also 1 bedrm. plus den suite. Avail. Immed. $310 per mo.
E. Russell, 656-6148
C. N. MONTAGUE CO. LTD.
384-9318

MACAULAY EAST
948 ESQUIMALT RD.
382-5622
LARGE 2-BR suites available. Immediate occupancy.
P. R. BROWN and SONS LTD.
762 Fort St. 385-3435

McKENZIE MANOR
1010 McKenzie
One 2-bedroom, $280
HARRISON HOUSE
Fort-Pandora area
One 2-bedroom. Available Oct. 1
829 ADMIRALS RD.
595-2227
1 chold welcome, 1-bedroom, $220; 2-bedroom, $265.
Kilmarnock Holdings Ltd.

DELUXE 2-BEDROOM CONdominium. Available immediately. Partly furnished if required. Pool, sauna, tennis court etc. part of complex. Tenant must have references. Open for viewing Sept. 10 between 7 and 9 p.m. Sept. 11 and 12th, 3 to 5 p.m. Royal Woods, Ascot House, 1009 McKenzie Ave. No. 419.

AVAILABLE OCTOBER 1, ONE-BEDROOM SUITE, INCLUDING LIVING ROOM, DINING AREA, KITCHEN, ETC. FULLY CARPETED, QUIET MODERN BUILDING WITH ELEVATOR. GOOD AREA. SORRY, NO CHILDEN OR PETS. MIDDLE-AGED TENANT PREFERRED. 595-3403 BETWEEN 5 AND 9 P.M.

ELDON PLACE
Near Woodwards on bus line available 1st of October, 1 bedroom $214, 3 bedroom $337, pool, sauna, swirl pool, mature adults only, no children or pets, references 386-0614.

MARKET GREEN
908 Market Street
Unfurnished suite, one-bedroom, sauna, games room, free parking. 382-4419, or apply Suite 103.

McKENZIE WOOD
1002 McKenzie Ave.
1 bdrm. and den, $257. 2 bdrm, $290. New building, treed setting. Close to University. CMHC rent controlled. 479-8812 or 279-6724.

1-BEDROOM BASEMENT SUITE, quiet single non-smoking person only, fridge, stove, drapes and utilities included, $225 per month. References, available November 1st. 478-7290.

AVAILABLE IMMEDIATELY — large 3rd floor apartment in small new block. Quiet street, close park, sea, bus. 2 beds, 1½ baths, balcony seaview, all appliances. Adults only 384-1606.

LARGE 3 BEDROOM, 2 bathroom, suite for rent, October 1, $298.60. 598-8346.

TWO-BEDROOM SUITE, fridge, stove. $225 per month. Phone after 5 p.m. 385-5547.

CORNER 2-BEDROOM, OCTOBER or November 1, $288.72. Central. 382-8817.

SIDNEY 1 BEDROOM APARTment overlooking yacht basin. 598-4337 after 6.

1-BEDROOM SUITE, $150, IN View Royal area. Oct. 1st. Married couple, no pets. 595-6243, 5 p.m.

201 APARTMENTS TO RENT FURNISHED

PENTHOUSE MANOR HOTEL
2930 Washington 388-7818
New ultra modern deluxe bdrm. and bachelor apartments. Beautifully furnished, Situated in quiet location overlooking Gorge waterways, close to bus service. Includes color TV, telephone, dishwasher, laundromat, sauna and swirl pool. Maid service. No pets. Rent by day, week or month.

Roomy Deluxe Suites
By Week or Month
Queen size beds, colour cablevision, coin laundry. Available immediately.
MODERATE RATES
DAFFODIL INN
680 GARBALLY ROAD
486-8351

CRAIGFLOWER MOTEL
ON GORGE WATERWAY
OFFERS DELUXE BACHELOR AND 1 bedroom suites at special rates. All the comforts of home. Completely furnished with maid service and laundromat on premises. CALL
388-7861

DAILY — WEEKLY
MONTHLY
Adjacent to Inner Harbour and Parl. Bldgs., indoor pool, sauna, coin laundry. Fully furnished 1 bedroom suite from $250 month. Linens, dishes, Color TV available.
ROYAL SCOT INN
426 QUEBEC ST. PH. 385-3543

DE LUXE ACCOMMODATION. Furnished bachelor, 1 and 2-bedroom suites available from Sept. 15. Maid service, answering service, indoor heated pool, saunas, coffee shop, dining room, laundry, colored cable TV. "No pets." Coachman Inn, 229 Gorge Rd. E. Phone 388-6611.

DE LUXE ACCOMMODATION. Furnished bachelor and 1-bedroom suites available from September 15. Colored TV, dining room, laundry, indoor pool, hydro pool, saunas, lounge, maid service, answering service. No pets. Canterbury Inn, 310 Gorge Road. Phone 382-2151.

DELUXE ACCOMMODATION Furnished 1-bedroom suite at special rates. Indoor pool, sauna, dydro pool, laundry. Colored TV available. With or without maid service. No pets. Oxford Tower Inn, 133 Gorge Road East, phone 388-6431.

FOR LEASE DEEP COVE AREA October 1st to June 30th, furnished seafront bachelor suite including utilities, no telephone $275. Adults only, no pets and references. phone 656-6748 or Vancouver 926-1767.

DELUXE ACCOMMODATION across from Woodwards shopping centre. Quiet, surroundings off Douglas, kitchenette optional, off season rates. Daily, weekly or month rates, Mayfair Motel. 388-7337.

MAPLE LEAF INN
120 Gorge Road East, 388-9901. One bedroom and kitchenette, combination tub, shower, direct dial telephone, color cablevision, laundromat, sauna, maid service weekly. Rent monthly, weekly. No pets.

1-BEDROOM APARTMENT IN triplex. Fireplace, backyard, basement, laundry facilities, Close University, $199. 595-4630.

201 APARTMENTS TO RENT FURNISHED

LIVING ROOM, DINING ROOM, bedroom, kitchenette, bathroom, fully furnished, light and heat supplied, suitable for 2 men, $235 per month, to view by appointment, 388-9191.

MODERN, CLOSE IN ACCOMMOdation, everything supplied, monthly off-season rates, indoor pool and sauna, parking. Queen Victoria Inn, 386-1312.

THUNDERBIRD MOTEL, ADjacent Beacon Hill Park, stores and downtown. Available October 1. 384-0632, 386-2812.

FURNISHED BEDROOM, KITCHen, bath, for man, also new furnished room, no cooking. 385-6292 after 3 p.m.

MODERN 2-BEDROOM BUNGAlow, also cottage with fireplace. Adults only, No pets. Malahat Bungalows, 478-3011.

COSY BACHELOR SUITE, everything included. Weekly maid service, $235 a month. 384-5122.

ONE BEDROOM, MATURE adults only. $190, no pets. 384-5328, after 12 noon.

BACHELOR SUITE FOR RENT near Beacon Hill Park. 479-2218 or 652-1705, 5 to 6 p.m.

SUITE FOR RENT, LAKE HILL area, close to University. 479-8196.

202 APARTMENT FURNITURE TO RENT

STANDARD FURNITURE
Three Rooms from
$40 per month
Immediate Delivery
382-5111

203 APARTMENTS WANTED

WANTED — ROOMY ONE- OR two-bedroom unfurnished apartment with own bathroom, quiet building, near University, preferrably Oak Bay. Soon as possible. Married couple. 598-2073.

30-YEAR-OLD TEACHER WISHES to rent apartment, $200-$300 per month, for September 30th in Rockland-Dallas-Cook area. Previous landlord reference available. 383-2925 after 7.

COUPLE URGENTLY NEED 2-bedroom apartment or duplex for October 1. Maximum $250 rent. 1 child and cat. Phone 382-6315. References.

RESPONSIBLE WORKING MAN, 24, requires 1-bedroom apartment in Gladstone-Fort Street area, $175. 385-3292 after 5.

SINGLE MALE, UNIVERSITY graduate, requires 1-bedroom apartment, preferably within 3 miles of U-Vic. 386-2708.

WORKING COUPLE NEED quiet suite with character and fireplace, preferably Langford or Colwood for October 1st. 478-7017.

INTERN NON-SMOKER REquires 1 bedroom or bachelor suite as of October 1st. 382-1557 or Page at 388-9121.

WORKING PERSON REQUIRES unfurnished bachelor suite in older house or building to $150. Barbara. 382-0116 or 382-6188.

1 OR 2-BEDROOM, $250 OR under, for 2 fourth year female UVic students. 595-6683.

JOURNALIST REQUIRES COSY cottage, suite. $200 max. Rob 478-9552 days.

MATURE RESPONSIBLE woman seeks 1 bedroom apartment. 384-4352.

WANTED: ONE-BEDROOM apartment. Preferably fireplace. Middle-age working lady. 598-1194.

204 SHARE ACCOMMODATION

SHARE HOUSE WITH 1 OTHER, own room, supply own bedroom furniture, $120. Near University. 479-9596. Male or female. Call after 5.

HOUSE TO SHARE, TOWN AND Country area, available September 15. Call Friday before 2 p.m., or all day Saturday or Sunday. Ask for Sue, 386-7353.

OPEN HOUSE, 3-7 P.M. SUN. Sept. 12th, at Shalom Community home, now welcoming new members, 1950 Fairfield Place on Gonzales Hill.

RICHARDSON — COOK AREA. $150. 2 bedroom apartment, Working man 20-30 years old. Quiet, non-smoker. 592-3931.

DRUMMER NEEDS PLACE TO live and practice for November 1. Prefer shared house near town. Ken, 385-6540, 385-1448.

SENIOR BACHELOR SHARE 1-bedroom James Bay HIRise with clean shaven junior executive type. Victoria Press, Box 284.

QUIET GIRL, 35, WISHES TO share apartment with same. 10 a.m. 320-425 Simcoe Street.

SINGLE MALE WILL SHARE HIS modern 3 bedroom house with another person. 478-8177.

PERSON TO SHARE BEAUTIFUL house in Lake Hill area. Preferably female, $125. 385-7853.

BEDROOM IN LARGE COUNTRY home, ½-hour to Victoria. Beautiful views. 10 acres. $125. 382-9750.

CONGENIAL GIRL TO SHARE large apartment, 1 child acceptable. $175. 479-6885, after 6:00 p.m.

GIRL NEEDS SMALL APARTment or share your 2-bedroom apartment. 479-3471.

NEEDED, YOUNG MAN TO share apartment. $96.22. Call Stewart. 384-9422.

206 DUPLEXES TO RENT

OPTION TO BUY
3 BEDROOM
TOWNHOUSES
$380 to $405
JMES BAY
Quality throughout with five units to choose from. Stove, fridge and sundrapes included. For further information contact:
RICK KINNIS 477-9394
WESTMONT REALTY LTD.
920 Hillside
386-6796

2-BEDROOM UNIT WITH LARGE storage basement in side by side duplex with fantastic lake view. Near beach and stores. Stove and fridge. Beautiful Shawnigan Lake. Other side occupied by retired executive. $300 October 1. Phone J. Ettema of Shawnigan Realty, 743-5311 or Res. 743-2607, collect, anytime.

HIGH QUADRA
Executive style, 3 bdrms, S-S modern duplex, corner location, Lakehill Dist., hardwood flrs., fireplace, elec. heat. No appliances. Avail. immed. Ref. required. $375 per mo. E. Russell. 656-6148.
C. N. MONTAGUE CO. LTD. 384-9318

FORT-STANLEY AREA, SPAcious 2-bedroom main floor duplex. Heat, cablevision, stove, fridge, washer, dryer, fireplace, basement, garden. Responsible mature couple. References. Available October 1. $240. Apply Box 288. Victoria Press.

LOWER DUPLEX FOR RENT, 2 bedrooms, kitchen and dining room, fridge and stove. Dishwasher, washing machine and dryer. 563 Burnside East near Mayfair. $295 per month or offers. After 5 p.m. 385-0064.

CORDOVA BAY WATERFRONT unique 3 bedroom, den, fireplace, wall to wall, garage. Completely separated and sound proof from owners suite. $500. per month. 658-5702.

1-BEDROOM, FRIDGE, STOVE, 2511 Dowler Place, $160 per month. 2 bedroom, fridge, stove, heat, cable, water included, $201.85 per month. 854 Admirals Rd. Vacant October 1, no pets pleas. 479-4619.

VIC-WEST AREA, VACANT, lovely 2-bedroom apartment, features fireplace, beamed ceiling in living room and dining room. Fridge, stove included, $300. Quiet adults only. 386-0678, 386-0681.

COLWOOD
3-bedroom duplix, close to schools, livingroom diningroom, kitchen with deluxe cabinets, 1½ baths, $425, 478-1259.

AVAILABLE NOW FOR MATURE dependable tenants, upper duplex in Esquimalt. Five rooms, living room, 2 bedrooms, kitchen, bath, $170. 385-0886, 383-5312.

OCT. 1ST — LARGE MODERN 2 bedroom duplex. Quiet seclusion in high Quadra. Spacious basement, mature or business couple preferred. No pets. $295. — 384-1044.

1742 FORT ST. UPPER 3-BEDroom duplex, available October 1st. $320 per month. Heat, water, stove, fridge, phone to view. 658-5882.

CITY, 1-BEDROOM SIDE BY side duplex. $189.35. 595-6528.

206 DUPLEXES TO RENT

TILLICUM AND CRAIGFLOWER, 949 Inskip, new 4 bedroom, fridge, stove, $375 per month. No pets. Now available.

2-BEDROOM DUPLEX, LANGford area, October 1, stove, fridge, w-w in living room and bedroom, $245 per month. 642-4465.

WOOLCO AREA, 3 BEDROOM family home. Fridge and stove. Some drapes and curtains available. 386-1790 or 477-3172.

LARGE 3-BEDROOM DUPLEX, full basement, carport, sundeck, w-w, children welcome, $390 monthly. 478-8653.

1 BEDROOM DUPLEX, FULLY furnished. Utilities and swimming pool included, no pets, references. 382-7006.

3-BEDROOM SIDE DUPLEX, W-toW, sundeck with basement. Responsible adults with references. Available immediately. 383-7382.

3-BEDROOM LOWER DUPLEX with appliances, near Jubilee Hospital. 595-3779 between 5 and 8 p.m.

LOWER 2 BEDROOM DUPLEX, available end of September, in Esquimalt, heat included, $295. 479-1947.

AVAILABLE SEPTEMBER 15, Fairfield. 2-bdrm. lower duplex. Utilities and heat included. No pets, $345 month. 598-1727.

LOWER DUPLEX 1 OR 2 BEDroom, close to town, $280. a month. 479-9603 after 5:00 p.m.

1½ BEDROOM, FIREPLACE, fenced yard, quiet adult, $250. 1123 View. 382-3374.

AVAILABLE OCTOBER 1ST, two-bedroom duplex with garage and basement, $275. 477-6849.

BEAUTIFUL NEW THREE BEDroom side-by-side duplex, Colwood, $375. 478-2523.

BRAND NEW 3-BEDROOM DUplex, wall-to-wall shag Esquimalt-Gorge, $350. 383-4568.

SIDE BY SIDE TWO-BEDROOMS, excellent location, residential Fairfield. $300 per month. 592-4181.

VICTORIA WEST. 2-BEDROOM, $200. Available now. 386-2648 for appointment.

LARGE 2 BEDROOM LOWER duplex, 2 fireplaces, lots of character, $290. 598-7689.

207 DUPLEXES WANTED TO RENT

FOR NOV. 1, PROFESSIONAL couple with two cats desire accommodation, with access to garden for their cats. Phone 383-2440 or 595-0498.

210 HOUSES TO RENT UNFURNISHED

BROWN BROS. on BLANSHARD
"People Helping People"

$850.00—4355 GORDON HEAD ROAD, 4 bdrms, 3 bathrooms, full basement, 1.3 acres, waterfront seclusion. Drapes, stove, fridge, dishwasher. Available immediately.

$275.00—302-1235 JOHNSON ST., new 2-bdrm. condominium, w-w carpeting, stove, fridge, covered parking. Available immediately.

$375.00—558 PHELPS AVE., 3 bdrms., 2 bathrooms, full basement, carport, sundeck off kitchen. Available October 1.

$450.00—4050 MAGDELIN AVE., 4 bdrms., w-w throughout, very nice family home. Gardening done at owner's expense. Available immediately.

$550.00—2950 SEAPOINT ROAD, 10-Mile-Point, 4 bdrms, 2 bathrooms, stove, fridge, washer and dryer. Available Spetember 15. One year lease available.

$450.00—401-280 DOUGLAS ST. on Beacon Hill Park. Deluxe 2-bdrm. condominium, 2 bathrooms, luxury w-w carpeting. Sundeck, covered parking. Drapes and all major kitchen appliances. References required. Available immediately.

$310.00—219-1680 POPLAR ST., 1 bedroom and den condominium, w-w carpeting, pool, sauna, covered parking. Available immediately.

$375.00—304-1124 Esquimalt Road, 2-bedroom condominium, w-w carpeting, sundeck. Children welcome. Available immediately.

For further information call
BROWN BROS. on BLANSHARD
385-8771 (anytime)

TOWNHOUSE
$375 PER MONTH
Deluxe 3-bedroom townhouse, close to everything, available immediately. Children and small pets welcome. Call: 386-3128, 9 a.m. to 5 p.m.

Beautiful 4-bedroom, 2 bathroom, two fireplace bungalow on large lot in Langford. Large kitchen includes stove and fridge. Rec room, sundeck and carport. Lake view. One-year lease at $450 month. Call Al Tassie 384-9069 or 386-3128.

CENTURY 21,
J. D. BOSDET LTD.
120-727 Johnson Street
Victoria, B.C.

CONFUSION
It is hard to find your new home that is close to schools etc. and is brand new. We have two homes in choice close-in locations. Short or long term leases. $495 per month. 388-6876.

UNIVERSITY GARDEN HOMES
2- and 3-bedroonm townhouses at $305.50, $336.50; Available Oct. 1st. Includes fridge, stove, drapes, heat, hot water, cable, parking, hardwood floors, 1½ baths, washer, dryer hookup and family room. Children welcome, no pets. 595-5313.

IMMACULATE, SPACIOUS, 3-bedroom, full basement, character home. Fridge, stove, wall to wall, drapes, beautiful parklands, Esquimalt. Executive couple with 1 or 2 teenagers. References required, $400, yearly lease. 382-0080 for appointment. 9 a.m. - 2 p.m. and 6-9 p.m.

TOWNHOUSES
4061 LARCHWOOD
3 BEDROOMS, 1½ bathrooms, full basement, oil heat, drapes, range, fridge, washer and drier and fireplace. Rents $350 and $375. Manager 477-3481 OR 385-2458 Byron Price and Associates Ltd.

$450 MONTHLY. SEARS AREA. Immaculate 3 or 4 bedrooms, full basement, character home. Fireplace. Family room. Garage. Lots of parking. Option To Purchase. Ann Alchonse 388-7733 or 382-3625. Excel Realty Investment Corp.

CENTRAL SAANICH, NEAR schools, 3-bedroom home, w to w thoughout, fireplace and full basement, dishwasher, drapes in living room and dining room included, $450 per month. No pets, available October 1st. 652-3562, call anytime.

LARGE WATERFRONT HOME, 5 bedrooms, heated indoor swimming pool. Green house and conservatory. Spacious living-dining-study-and family rooms. Rent $775. Lease available. Appointment to view. 592-7307.

FOR RENT IMMACULATE, SPAcious, 3-4 bedroom home. Fireplace, drapes and w-w carpet in living and dining room. Sundeck, view and lovely landscaping, close to town $450. 595-2340.

OCTOBER 1, 3-BEDROOM TOWNhouse, 1½ baths, finished basement, playground and heated pool, fireplace, wall-to-wall, no pets, $350 monthly, plus utilities. 479-8430.

NEW 2-BEDROOM HOUSE, wall-to-wall carpet, drapes, fireplace. All appliances. On Malahat Drive. Available Oct. 1. No pets. $350. Call 478-7134 after 5 p.m.

MODERN THREE-BEDROOM home in Colwood. Fully finished basement, drapes and appliances included. No pets, available immediately. $475 monthly. 478-9382.

MCKENZIE AREA, 3-BEDROOM, living room, dining room with fireplace, large lot and garage, $385, references. Available Sept. 1st, 386-7051.

AVAILABLE OCTOBER 1ST, 4-room home in the Shelbourne Plaza area, garden and drive-in garage, prefer middleage couple, $300. 385-0208 or 112-743-2736.

210 HOUSES TO RENT UNFURNISHED

HAVE YOU EVER ENTERED A home that said welcome, come in and relax, our home does and that's why transferred or not we'd rather rent to the right people than sell. We offer a home with all the quality and charm only an older house can offer, completely modernized with wall-to-wall throughout. Our close to everything 3-bedroom, full basement home includes fridge, stove, drapes and curtains and fireplace, this and more for $450 per month on a 1-year lease. Available October 15. 592-7575.

OPTION TO BUY
3 BEDROOM TOWNHOUSES
380.00 to 405.00
JAMES BAY
Quality throughout with five units to choose from. Stove, fridge and sundrapes included. For further information call:
RICK KINNIS 477-9394
WESTMONT REALTY LTD.
920 Hillside
386-6796

COZY
COUNTRY
COTTAGE
2 bedrooms. Fridge and stove. Wall to wall throughout. Ideally located in a country atmosphere with city shopping convenience. Available Sept. 18. Mr. Simms, 9-5, 386-3414, eves. 386-6916. OK Trucking.

SEPT. 1. 3-BR., 1200 SQUARE foot house W to W throughout, finished room in basement, electric heating, large lot. $415 monthly, no pets.
4-5 BR, large 2-storey house close in, range and fridge, wired and plumbed W and D. 1-year lease, refs req. Now vacant. Boorman Investment Co., Ltd. 386-7521 or 592-7362. 1111 Government St.

DOWNTOWN
PICTURESQUE
Buy at owner's cost or rent with option to purchase. New luxurious 2 bedroom, 2 bath condominium. Sunny and spacious. Terrific location. $69,900. Ann Alphonse 388-7733 or 382-3625. Excel Realty Investment Corp.

GARDEN CITY PROPERTY MANAGEMENT LTD.
1394 Hillside Ave.
GORDON HEAD. Executive home. Available Oct. 1, $475.
MOBILE HOME. Country living. Vacant. $305.
For details call 598-5194

BY THE SEA, NEW DELUXE, 3 bedrooms, 2 bath rooms, one ensuite, dishwasher, fridge, stove, curtains and carpeted throughout. Electric heat, thermo-pane windows, close to parliament buildings. Truly delightful. $445 a month. Phone 477-5179.

NORTH PENDER ISLAND older 2 bedroom house all facilities, 1 acre garden, fruit trees, carport, workshop, carpeting, drapes, stove, washing machine. ½ mile from store. Resident doctor, adults only 1 year lease if desired. $175 a month. 112-629-3575.

COLWOOD NEARLY NEW ATtached 2 level, spacious, fully carpeted, 2 bedrooms, large sundeck off living room. Carport, large landscaped lot. Large bright heated lower level, close to schools, shopping and bus, $375. 658-8331 any time.

WORKING SINGLES OK
Small pets OK. 2514 Empire Street. 2 bedrooms, fireplace, shag pets, garage, large yard, $350.
DALE VIEWEGER
598-5166 479-9416
NEWSTEAD REALTY LTD.

MODERN 3 BEDROOM HOUSE, 7981 See-Sea Drive, Central Saanich, 2 fireplaces, 1½ baths, broadloom, sundeck, $425 per month. Available immediately. For appointment, call Canada Trust, 382-8111.

UNIVERSITY AREA, ONE block to shopping center, bus stop at door, 3 bedrooms, 2 bathrooms, family room, living and dining room with fireplace. Fridge and stove. Patio. 1700 square feet. $475 month. 592-0381.

LARGE WATERFRONT HOME, 5 bedrooms, heated indoor swimming pool. Green house and conservatory. Spacious living-dining-study-and family rooms. Rent $775. Lease available. Appointment to view. 592-7307.

7 HOMES, ALL 3 BEDROOMS, vacant, 4 acres, washer and dryer, Mill Bay, $295; new duplex Esquimalt Gorge $344; 2 storey condominium, fridge, stove, washer and dryer, Esquimalt-Gorge, $359; 383-4568.

PARTLY-FURNISHED, 3-BEDroom character home close to park and beach, sauna and workshop, November 1 to May 1. Responsible couples or families with references need only reply, $425. 383-7266.

McTAVISH RD. N. SAANICH, 6 acre hobby farm, with 3 bedroom, full basement house, large kitchen, living room, fireplace, stove fridge, WW, curtains, $450 a month. 386-7149.

FOR RENT OR LEASE: 2-BEDroom waterfront home on Portage Inlet. Furnished or unfurnished. Fireplace with wood, basement, quiet area. Phone weekends, Victoria 384-4328; weekdays, Nanaimo 754-7285.

3 BEDROOOMS, LARGE LIVING room with fireplace, dining room, full basement with drive-in garage, close to school and shopping centres, quiet and view location, no pets, available now. 385-4374.

LANGFORD. NON-BASEMENT 3-bedroom house has large family room, fridge and stove, table and chairs included. Available Oct 1 for 4½ months. $300 a month. 478-9409.

SALT SPRING, NEW 3-BEDROOM home, living room with fireplace, family room, 2 sun porches, large utility room, on large lot with beautiful view of Burgoyne Valley. $375. 112-653-4237.

CAREY RD. AREA 2 BEDROOM bungalow with big separate garage as for workshop, $295 per month. Apply 54 Cadillac. Available September 15. Phone 384-2779 or 595-6528.

ESQUIMALT AVAILABLE OCtober 1st., 2 bedroom home, beautiful sea views, near Saxe Point, fireplace, stove, fridge, double plumbing. No pets. Phone after 6 p.m. and weekends. 384-4695.

BEACON HILL PARK
Available Oct. 1st, older 3 bedroom home, close to schools and town, children welcome, no stove or fridge, references, $375. 477-5495.

HIGH QUADRA, 2 BEDROOM bungalow with garage, hot water heat, all appliances, drapes, fenced yard. Available immediately. $350. 477-5963 or 658-5935.

OLDER 2 POSSIBLY 3 BEDROOM house, $340 per month, 501 Macaulay (Esquimalt). Children and pets welcome. 478-2955 after 6 p.m. weekdays, all day Sat. Sun.

AVAILABLE IMMEDIATELY 3 or 4 bedrooms in downtown area. No pets, children welcome. $320 month. 1015 Balmoral Road. Phone 477-8672 after 6 p.m.

WATER VIEW, THREE BEDrooms, living room, in-line dining room, fireplace, big kitchen, basement, near facilities. $425. 478-1310.

FOR RENT OCTOBER 1ST OR 15th. Immaculate 2 bedroom bungalow with drapes and stove, $400. References. 384-2100.

SIDNEY, $400, MODERN 4-BEDroom, 2 baths, finished basement, dishwasher, fenced, rental on monthly basis. 652-1385, 656-4212.

FERNWOOD—3 BEDROOMS—$325. Young adults, children, pets welcome. Full basement, for October 1st. 477-5817.

4-BEDROOM HOUSE, BASEment, 3-car garage, with some acreage, Metchosin area, $450 per month. 478-8124, 478-9339.

3, 2 AND 1 BEDROOM HOUSES to rent. View Royal available immediately. Rents to be negotiated. 658-1135.

WATER VIEW, THREE BEDrooms, living room, in-line dining room, fireplace, big kitchen, basement, near facilities. $425. 478-1310.

OCT. 1, 4-BEDROOM, FULL basement, oil heat. Includes stove, fridge, near Town and Country, $425. 479-5253.

MODERN COMFORTABLE, 3-bedroom home. Fenced yard, 8x10 workshop, $350. 478-1209.

PARTIALLY FURNISHED cabin, Sooke waterfront. $110 to $150 a month. Phone 478-1983.

SHAWNIGAN LAKE WAterfront, mobile home, $200. No pets, 479-2796.

210 HOUSES TO RENT UNFURNISHED

AVAILABLE OCTOBER 1, Gorge Area. 3 bedrms, appliances, rugs, drapes. Near convenient stores, bus, etc., $375 per month. REG BAXTER, 385-7761, 24 hrs. D. F. Hanley Agencies Ltd.

OAK BAY BORDER
3 bedroom home, spotless, carpeted, fireplace, large sundeck, with fenced yard and fruit trees, view by appointment. 383-8340, 382-3271, 388-6454.

SMALL 1 BEDROOM COTTAGE near ocean, preference to young couple interested in maintenance and gardening. Repyl to Victoria Press Box 315.

2 BEDROOM, NO BASEMENT, fireplace, large yard, north of Woolco, on Douglas, References. $325. 385-2987, 658-5564.

UNIVERSITY, 4 BEDROOMS, fireplace, dining room, W-toW, drapes, basement, garage, sundeck, fridge and stove, fenced. $398. 478-5319.

OLDER 1-BEDROOM, LARGE lot, available now. $185. 720 Cowper Street. Apply to Victoria Press, Box 265.

ESQUIMALT. COSY TWObedroom bungalow plus basement room. Children welcome, $325. 592-0738.

3-BEDROOM, GORDON HEAD area, close to schools, university and Mt. Douglas Park and beach. $475. 477-4565.

3-BEDROOM HOUSE AND SEPArate suite on 4 acres, small barn. Washer and dryer. Cobble Hill, $350. 383-4568

METCHOSIN: SMALL 2 BEDroom on fenced 2 acres with barn, quiet location, $400 a month. Reply Victoria Press Box 256.

CLEAN 2-BEDROOM. 354 DAY Rd., Duncan, $225.00 monthly. No pets. View 11-4, Sept. 11, 12 only. 748-0191.

1 BEDROOM, BASEMENT SUITE for rent, Available October 1. No pets please. Phone 477-5612.

SIDNEY AREA, 2 AND 3 BEDroom duplex for rent, no pets. References required. 656-4003.

3 BEDROOM, 1½ BATHS ON 1¼ acre, 11 mile circle, available Sept. 15th, $325. 478-9329.

SALT SPRING 1-BEDROOM COTtage, complete seclusion, $175. 112-653-4237.

3 BEDROOM TOWNHOUSE, heat and water included, $400 month. October 1. 383-9205.

MODERN COMFORTABLE, 3-bedroom home. Fenced yard, 8x10 workshop, $350. 478-1209.

3-BEDROOM COTTAGE, 2 CHILdren welcome. Call 386-6652 after 6:00 p.m.

UNFURNISHED. OAK BAY EXecutive, three bedrooms, fireplaces, view, no pets. 658-1046.

UNIVERSITY AREA, DELUXE 3-bedroom, 2-bathroom, townhouse. $395 per month. 479-4864 after 5.

4-BEDROOM, CHOICE AREA Gordon Head, finished basement. 8 p.m. 478-8155.

4 BEDROOM, FULL BASEMENT, drive-in garage, with separate dining room. 388-6383.

2 BEDROOMS, FULL BASEment, Fernwood area. $325 per month. 383-5083.

3-BEDROOM HOUSE FOR RENT, can be seen 11-4 p.m. Saturday only, 494 Fraser Street.

2-BEDROOM HOME, LARGE LOT and garage, redecorated, $300. Phone 479-7487, after 4 p.m.

SMALL 2-BEDROOM, WITH full basement, on ½ acre in Colwood, $350. 478-3421.

211 HOUSES TO RENT FURNISHED

TWO FULLY FURNISHED, 2-bedroom homes, each with developed basements and carports, plus landscaped gardens. One on Bewdley the other on Quamichan. Suitable professional adults, refs. required. No children. No pets. Appointments to view Boorman Investment Co. Ltd., 386-7521 or 592-7362. 1111 Government St.

FOR RENT, 2-BEDROOM FURnished home on full basement, situated on quiet road in Gorge area. Close to school and bus route. $350 per month, lease available. One or two children acceptable. One month security deposit required. Phone 386-1161 days, 384-1898 evenings, ask for David.

MILL BAY WATERFRONT 1 BEDroom, fully furnished cottage, including washer, dryer and small deep freeze. Available from September 15th until June 30th, '77. Sorry no children or pets. $200 per month. 112-743-9656.

LOVELY FURNISHED 3 BEDroom mobile home for careful tenants. $325, includes water, monthly cablevision and pad rent. 478-5637 after 5 p.m. or weekends. References.

BRENTWOOD, OCTOBER 20 TO April 20. Fully furnished, 2 bedrooms, 2-bath home, automatic heat, responsible adults only with references. $350 plus services. 652-3428.

SOUTHERN CALIFORNIA — Coronada, new home on the ocean, 2 bedrooms, one bath, 2-car garage, fireplace, fully furnished. 9 months lease. $600 per month. 714-295-0210.

FULLY FURNISHED MOBILE home in quiet adult park. Nicely landscaped. Available October 1 to March 31. No pets please. $200 monthly, plus utilities. Close to bus and shopping. Phone 478-7052.

1, POSSIBLY 2 BEDROOMS, completely furnished. Close to all amenities. Sublet from Nov. 1 for 5 months. $300. 595-7315.

$200-MONTH TO RETIRED OR quiet couple only. 2-bdrm. modern, fireplace, near Cowichan Bay. Phone 390-4331.

FULL YFURNISHED SATURNA Island waterfront cottage, $200 per month. Call 598-5287, 7-8 a.m. or p.m. Monday to Friday.

3 BEDROOM, FURNISHED home (new) for 6 months, to responsible tenants. Reference required. $400 a month. 479-8921.

ATTENTION VISITORS, OCTOber 1st to April 1st, reasonable rent, heat included. 383-0992, 4 to 6 p.m.

SHAWNIGAN LAKE WAterfront, cozy new cottage, $275. 382-7877 or 478-7922.

FAIRFIELD, SEAVIEW, LOVELY home, sublet until Christmas, close to all amenities. 477-2496.

212 HOUSES WANTED TO RENT

CARPENTER AND EXPECTANT wife would like to rent 1 or 2 bedroom home within 15 mile radius of Victoria. Excellent references, and are willing to repair and maintain property. Reasonable rent please. Call 598-6768 anytime.

WANTED FOR NOVEMBER 1, by young married working couple, 2-bedroom house with garage. Something cute and cozy, not to exceed $280. 386-7832 evenings. References.

RELIABLE WORKING COUPLE require clean 2 to 3 bedroom house with basement, perferably in Fairfield area, no children or pets, call after 6. 382-4098.

CARPENTER AND WIFE, ONE child, wish to rent 2 bedroom house or lower flat in older home, to $280. Excellent references. Leave message at 386-0913.

WANTED OLDER 2 OR 3-BEDroom home with minimum ½-acre. Have small show dogs. Willing to fence. Mature person. Most any area. Phone 743-9145 or 656-2330.

RESPONSIBLE WORKING COUple. transferred. Require twobedroom house October 1st. Maximum $275. 656-7018.

MOTHER OF TWO CHILDREN, ages 2 and 4, seeks 2 or 3-bedroom house for October 1st. Have references. 478-9606 or 595-6871.

PEARSON COLLEGE TECHnician requires small 1 bedroom house, Colwood-Metchosin area. $190 maximum. 478-5083.

WE ARE LOOKING FOR A 4-bedroom house in Oakland School area 598-6805.

WORKING COUPLE REQUIRE older house with fireplace, up to $250. References. 386-1992 after 6.

215 HALLS, WAREHOUSES, STORES and OFFICES TO RENT

HALL FOR RENT. DAYTIME and weekend use only. Quadra and Hillside. 384-5324.

SECOND STORY OFFICE AVAILable immediately. 528 sq. ft. Close to Douglas St. 382-2116.

215 HALLS, WAREHOUSES, STORES and OFFICES TO RENT

SEASPRAY PROPERTIES LTD./REALTORS
727 G Johnson St.

NOW LEASING
OFFICE SPACE
BETHANY CT. — $5 sq. ft. deluxe accommodation.
QUADRA CENTRE — The best in town, limited space available.
MCKENZIE — from 450 sq. ft., most attractive rates.
ESQUIMALT — small offices from 434 sq. ft.

RETAIL SPACE
FORT ST. — 1000 sq. ft.
HILLSIDE — 1 only, 2300 sq. ft.
ESQUIMALT — 1200 sq. ft. in busy mall.

WAREHOUSE
CECELIA — 6600 sq. ft.
ESQUIMALT — 3000-6000 sq. ft.

For Further Information Contact
386-3124 R. D. LAW 478-9474
386-3124 J. COLWELL 479-4670

Park Pacific

PROFESSIONAL OFFICE SPACE available in new five-story concrete, fully air-conditioned and carpeted building on Quadra St. near McKenzie Avenue with ample on-site parking. Architect-designed interior layout and decor. WILL CONSTRUCT INTERIOR INTERIOR PARTITIONING TO SUIT TENANT.
Park Pacific Apartments Ltd.
388-5491

1800 SQUARE FEET PLUS ADjacent 850 square feet. Reasonable. Rapidly growing Shawnigan Lake village centre. Smaller divisions possible.
360 square feet. Views of valley and straits. High traffic count. Adjacent to professional offices and coffee shop. 6111 Pat Bay Highway.
250 square feet, view of Sooke Harbour and Olympics. Beside Medical-Dental Building. High traffic count, high growth area. 6588 Sooke Road.
Contact J & J Management Ltd., 652-2521, 652-3821. Leave message.

Park Pacific

Available Sept. 1st

Prime Office or Professional Space Corner, Ground Floor, 680 sq. ft. on Oak Bay Ave. Will decorate for tenant. Rent $350 per mo. includes Heat, Hot water and parking. Phone Mr. Lipp, 595-2877 or 388-5491 for particulars

---

NO RENT PAYMENT
UNTIL JAN 1, 1977
We have one space left in a good central location at only $2.50 per sq. ft. p.a. 4,495 sq. ft. with 15 ft. ceilings, office space and mezzanine for further office use. Concrete block construction. This offer could represent a savings of over $3,500 on this already low rate which protects you from increase for a five year term.
ROB DANIELSEN
595-5171 595-4482
Canada Trust

WAREHOUSES
FOR LEASE
CENTRAL SAANICH — 4500 sq. ft. incl. 500 sq. ft. offices.
TOWN AND COUNTRY—1200 sq. ft.
Keating Investments Ltd.
386-2910 656-3233

DOWNTOWN
1308 BROAD ST.
1140 Sq. Ft. street level plus full basement. $712.50 per month includes heat and water. Lease available. Call: Gordon Fawcett, 385-2481, Swinerton Stewart Clark Ltd.

ADMIRALS SQUARE
1315 Esquimalt Road
7200 square feet, air-conditioned, retail and professional office space available. Complete with wall to wall carpet. Ideal location with street and mall access. For leasing information, call 388-5471.

NEW WAREHOUSE FOR LEASE OR SALE
One block off Douglas Street. Areas available 2500, 3000 or 4500 sq. ft. Sprinklered, automatic levellers. For further details call: JACK MEARS 598-3321.

NEWLY AVAILABLE PROFESSIONAL office space, fully carpeted and partitioned with air conditioning. Includes reception area and executive offices. Ideal atmosphere for legal or accounting firm. Contact Diversified Holdings Ltd, 388-9181 or T. Davies at 478-5434.

NEW PRESTIGE RETAIL AND office space available for immediate occupancy in downtown area, spaces will be partitioned to suit tenant's requirements Parking available. Contact Diversified Holdngs Ltd., at 388-9181 or T. Davies at 478-5434.

COFFEE SHOP FOR LEASE
Fully equippel with good-sized modern kitchen. This 30-seater provides and excellent opportunity for a new business, with minimum setting up required, an adjoining 60-suiter dining room is also available. Very reasonable terms. Port Albedni 723-2446.

FULLY MODERN OFFICE space for lease in downtown area, carpeted, air conditioned, partitioned to suit tenant's requirements, up to 12,000 sq. ft. available, ample parking. Contact Diversified Holdings Ltd., 388-9181 or T. Davies at 478-5434

LOCATED IN VIC WEST-Esquimalt area, office space ranging from 600-800 sq. ft. Available now. Rents from $150-$175 including heat and light. For further details contact Mr. Anderson at 382-2721 or 477-4985.

OFFICE SPACE FOR RENT IN Langford on Goldstream Ave. 600 square feet of office space, second floor, new construction, ready for occupancy, reasonable. Phone Larry Kuffler at 478-9535 for appointment to view.

PROFESSIONAL OR
COMMERCIAL OFFICE
400 sq. ft. office, new building, next to liquor store on Esquimalt Road. Rent $200 month plus power. 477-4476.

AVAILABLE IMMEDIATELY, clean bright office, Burnside area, renting for only $90 per month. For further details please contact Mr. Anderson at 382-2721 or 477-4985.

FOR LEASE: WAREHOUSE building, 531 David St., 5,000 sq. ft. Warehouse clear span, 16 ft. ceilings, 2 overhead doors, will partition to suit tenant. For further information call 386-6308.

FORT STREET OFFICE SPACE now available at reasonable rates. Approx. 500 sq. ft., heat and light included. Parking available. Phone Mr. Sawyer, 388-6228.

OFFICE, WAREHOUSE COMBINATION totalling 2,300 sq. ft. renting now including heat and light. Warehouse has large overhead door and high ceiling. Additional information from Mr. Anderson at 382-2721 or 477-4985.

HALLS FOR RENT
BINGOS, PARTIES, MEETINGS, ETC.
QUADRA RECREATION SOCIETY
852 MASON ST.
PHONE 386-0723 OR 479-7091

HASHNA COURT
Offices, wholesale, space for lease. Choice location. 3347 Oak Street. A. S. Bains Dev. Ltd 384-5016 anytime.

LEASING 2500 SQ. FT. WAREhouse-industrial spaces in new, well-constructed block building, Sidney. Phone 656-3110.

CITY CENTRE
RETAIL SPACE AVAILABLE
385-6718

$225 DOWNTOWN RETAIL
Of office. Phone 383-1239.

215 HALLS, WAREHOUSES, STORES and OFFICES TO RENT

REALSPAN PROPERTIES LTD.
931 VANCOUVER ST. 388-6454

WE SPECIALIZE
IN LEASING
GROUND FLOOR OFFICE — Located on perimeter of Town in new bldg. 725 sq. ft. parking.

PROFESSIONAL BLDG. — Downtown yet ample parking. New, air conditioned. Can satisfy large or small requirements.

OAK BAY BORDER — Some space still available in the West Coast Savings Credit Union Bldg. near Foul Bay Rd. and Cadboro Bay Rd. Ideal Professional space. Parking.

WAREHOUSE — Just off Douglas St. Modules of 3400 sq. ft.

Other warehouse locations available.

R. I. MURPHY
B. H. DOVEY
388-6454

Smith, Dobson Estates Ltd.
(Real Estate) 384-1424

SHOPPING CENTRE site to be constructed at Colwood Corners — Approx. 2600 square feet still available. This is a top location.
COMMERCIAL COMPLEX. Wholesale and office accommodation in a central location. Brand new quality building. Very good parking.
COMMERICAL SITE. Partly developed corner location in Esquimalt. Approx. 2700 square foot block building on 14,000 square feet of land.
LUXURY OFFICE. Penthouse office ideal for realtor or finance executive.
VIC SMITH 595-5446
JACK DOBSON 598-8385

CITY CENTRE
OFFICE SPACE AVAILABLE
DOUGLAS STREET

355 sq. ft.	$133.00	on lease	
370 sq. ft.	$155.00	on lease	
400 sq. ft.	$170.00	on lease	
617 sq. ft.	$283.00	on lease	

FORT STREET

363 s. ft.	$152.00	on lease
997 sq. ft.	$415.00	on lease
1,322 sq. ft.	$297.00	on lease

Call Our Office
To View 385-3411

Since 1904
Ker and Stephenson Limited
385-3411

BROWN BROS. on LANSHARD

"People Helping People"

WOULD YOU BELIEVE?
Up to 6,000 sq. ft. of first-class street-level space in the heart of downtown Victoria. A few feet off Douglas, across the street from the Bay. Negotiable lease at approx. $5.00 p.s.f. Ideal for retail, specialty service, or professional use. Early action recommended on this brand-new offering. Details from
ALAN U. POTTER
598-1864 or 385-8771 (anytime)

Executive Offices
First class downtown location, reception, typing, copying and business services. Reasonable rent, month to month, or lease, furnished or unfurnished. "We want small business, you want first-class space". Let's get together. Victoria Press, Box 254. 382-6011.

PROFESSIONAL OR
COMMERCIAL OFFICE
969 sq. ft. office in brand new building. Separate outside entrance, private bathroom. Heating and air-conditioning included. $605 per month. Call 385-7721 or 595-4273.
WESTALL MANAGEMENT LTD.

GLEN LAKE CENTRE
Available immediately, 1,000 sq. ft. commercial building plus parking area. Ideal for variety of commercial outlets. Was gas station. $450. per mo. Lease available. Phone VICTOR WONG, 385-2458.
Byron Price and Associates Ltd.

ON DOUGLAS
Solid building of approx. 2,000 sq. ft. on one level, available now. Good parking, also fenced area outside. For further details contact Mr. Anderson, 382-2721 or 477-4985.

LEASING 4000 SQ. FT. OF prime commercial store front space. On lower Fort St. Also 2,000 sq. ft. office space. Available November 1st. Enquiries 383-8833 or 383-6176.

STOREFRONT FOR RENT, 3947A Quadra St. Lake Hill Plaza. Approximately 800 sq. ft. Storage space available. Rent fee negotiable. Contact Rudmen's Decorating, 479-4455, or drop in.

OAK BAY JUNCTION
Store of approximately 700 sq. ft. Available October 1. Rent $185.00. Apply:
david burr ltd.
655 Fort St. 384-9335

RETAIL STORE
Approximately 400 sq. ft. retail space available in the 720 Yates Street mall. Rental enquiries, M.E.P.C., 383-4168.

NEW BUILDING IN VICTORIA, ground floor, air conditioned office space. Near arena. $4 sq. ft. Also in Esquimalt, $3 sq. ft. 386-0832, business hours.

OLD AGE PENSIONERS HALL, 1600 Government St., with bingo equipment for rent or lease. 383-2164.

---

895 FORT ST. AT QUADRA
Second floor office, 320 sq. ft. available October 1st $175 per month, 385-5843 afternoons.

3-CHOICE OFFICES ON DOUGlas. close to town, convenient parking, $90, $95 and $150. 652-1738.

233 MORTGAGE LOANS and INSURANCE

SECOND
MORTGAGES
—No bonuses, brokerage or finder's fees
—Borrow up to $15,000
—14.9 per cent on amounts over $8,000
—15 year amortization

Household Realty
CORPORATION LIMITED
VICTORIA
1218 Douglas St.
382-8156
3459 Saanich Rd.
386-3226

MORTGAGES
We have funds available for 1st and 2nd mortgages with flexible terms. Rates begin at 11¾%.

P. R. BROWN
AND SONS LTD.
762 Fort St. 385-3435

MORTGAGE FUNDS AVAILABLE FOR FIRS MORTGAGES AT 12%, SECOND MORTGAGES AT 15% AND INTERIM FINANCING. FOR DETAILS CONTACT MR. McKENZIE 386-7521. BOORMAN INVESTMENT CO., LTD. 1111 GOVERNMENT.

Funds available Immediately for 1st and 2nd mortgages. Contact:
david burr ltd.
655 FORT ST. 384-9335

233 MORTGAGE LOANS and INSURANCE

Need
a
mortgage?

The Royal Bank has mortgage funds available, if you're considering buying a home. At the Royal Bank we have available several different types of mortgage plans depending on which one is right for you. And, we offer you pre-planning advice before you go shopping for a home.
We've made the purchase of a home possible for thousands of Canadian families, and you can put that expertise to work for you. Talk to a Royal Bank manager before you shop for a home.

ROYAL BANK
the helpful bank

We Specialize In
FINANCING
DEVELOPMENT

1st and 2nd
MORTGAGE
LOANS ON
ACREAGE,
APT. SITES
Or Most Any
Real Estate
Holdings
ANYWHERE IN B.C.

CASH VALUATIONS ON EXISTING MORTGAGES OR AGREEMENTS GIVEN WITHOUT OBLIGATION
COURTESY TO FELLOW BROKERS
PHONE MR. LEN THOMAS COLLECT AT 384-7128

Douglas Hawkes Ltd.
990 Blanshard St.

SECOND
MORTGAGES
—Up to $25,000.
—13.5%
—Up to 12½ years to repay, 5-year terms.
—Fully life insured at no extra cost.
For the purpose of
—Home renovations, debt consolidation
—or any worthwhile purpose

TORONTO
DOMINION
BANK
Town and Country
Shopping Centre
3635 Douglas St.
386-6791

VENTURE MORTGAGE LTD. Residential, commercial, interim and long-term funds available. 386-3281.

MORTGAGE FUNDS NOW available. Continental Estates Corporation, 777 Fort St., 385-6778.

234 MORTGAGES FOR SALE

SINCE 1887
Pemberton, Holmes Ltd.

1000 Government St.

MORTGAGE
INVESTMENTS
Provide excellent yields
for your portfolio
12 - 12½%
In good quality mortgages
1 YR.-5 YR. TERM
$3,000 AND UP
CALL 384-8124
Richard Holmes or
Vincent Holmes

SECURE FIRST MORTGAGE
Waterfront property, $34,500. Half of purchase price, interest paid monthly. Prime plus 2 per cent, Royal Bank rate, payout 5 years not amortized. Victoria Press, Box 231.

$50,000 WELL-SECURED 2ND mortgage due Sept. '77. Monthly payments $500 interest only. Will sell for small discount. Call 383-5544.

FIRST MORTGAGE — 15% — 1-YEAR term. Contact D. H. MacGillivray, 388-6691.
Roberts Investments Ltd.

235 WANTED TO BORROW

FIRST MORTGAGE $100,000.00 AT 12% 3 or 5 year term. First Mortgage $45,000.00 at 12% 3 or 5 year term. First Mortgage $32,000.00 at 12% 3 or 5 year term. For Details contact Mr. McKenzie 386-7521 Boorman Investment Co., Ltd., 1111 Government St.

BUILDER
Requires short term funds, fully secured by mortgage. Interest 16% and up. Provision for rollover to interested investors. 386-0130.

240 BUSINESS OPPORTUNITIES

LICENCE AVAILABLE FOR A Cottman transmission repair centre. Minimum cash requirement — $23,000. Contact B. A. Watt, 3508-107 St. Edmonton, Alberta. 403-434-2888.

FOR SALE, SANDWICH SHOP, perfect for husband and wife team, owner must sell. $14,000 or best offer. 595-6616, after 5 p.m.

LAWN AND GARDEN MAINTEnance business, asking $12,500. Contracts and equipment included. 474-1347.

TRANSPORTATION COMPANY for sale. 749-3481 or 749-3221 Lake Cowichan.

240 BUSINESS OPPORTUNITIES

WHITTOME'S
1111 BLANSHARD 388-4271

RESTAURANT
Licensed restaurant and dining room downtown in high traffic area and business centre. Income growing weekly. The future is all yours! Asking $53,000. For private interview call 388-4271 anytime.
I. G. LIDSTONE
J. H. WHITTOME & CO. LTD.

You Be the Boss!
Here's your chance to be independent . . . a super 28-seat sandwich bar and coffee house in a hot downtown location! The price is right and offers excellent increase potential to the right party Asking $11,900, including all equipment. Good lease. Call now for full details. Exclusive with:
DAVID SOUTHALL
385-7761 24 hrs. 652-1201 Res.
D. F. HANLEY AGENCIES LTD.

EXCELLENT
BUSINESS
OPPOR-
TUNITY

Operate your own distributing company with products already proven in the Victoria area. Unlimited earning potential. $21,600 investment required. Fully secured by inventory. Excellent return. 100% GROSS PROFIT.
For information call or write Prestige Products Ltd., 1761 Capilano Rd., North Vancouver, B.C., V7P 3B5, 987-8614, Eves. 980-9929.

TIRED?
Of doing the work and getting little of the money and none of the glory.
A long established contracting firm is anxious to expand and desires representation in your area. If you are business orientated and have some knowledge of home construction particularly with the older type home, we can show you how to be a consultant in this highly lucrative business, which should start you earning a probable $30,000 income in your first year with very little investment.
To start, the applicant must pay a $5,000 introduction fee plus a percentage of the gross revenue.
In return we will show you how to operate a proven method of success that can be operated by as little as 2 people. Ideal if wife has bookkeeping knowledge. Call direct 438-7271 or by mail 3421 Kingsway, Vancouver, B.C. V5R 5L3.

SERVICE STATION
AND COTTAGES
A great opportunity for a mechanic wishing to get away from the city living. Located up island on a treed 1.09 acre parcel. A modern one bay station, an excellent home, 1340 sq. ft., 8 rental units. Large 24x60 swimming pool. Full price $150,000, some mortgaging that may be assumed. For appointments to view and more details please call Grant MacFarlane, 386-3585, res. 479-8528.
Victoria Realty Ltd.

BUILDER'S
OPPORTUNITY
17 RESIDENTIAL BUILDING LOTS FOR SALE IN ONE PACKAGE. READY TO BUILD ON—FULL PRICE $150,000. JIM WALTERS 384-8001 or Res. 656-3253, The Royal Trust Co.

GOV'T ST.
BUSINESS
This business provides a unique opportunity for an enterprising person or couple who want to be their own boss. Complete details available, and confidential showings at your convenience. $59,000. MLS.
385-7721 Dale Briggs 592-3978
Gardner Realty Ltd.

ROOFING
One of Victoria's longest, established roofing firms. Purchase price to include, good will, all equipment, including 6 trucks, tar and gravel equipment, hoists, etc., and office equipment. Fast sale required. For further information call:
BETTY DUTEMPLE
SPARLING REAL ESTATE
656-5511 652-3219

METCHOSIN
CAFE
This thriving coffee shop has excellent equipment and further more it makes money. Seats 42 — good location.
J. H. WALEN 386-2911
E. HODGKINSON 382-0047
Homefinders, Wall and Redekop

FOR LEASE
MOHAWK OIL CO.
Service Station with showroom and repair shop. Located on busy Douglas St. in downtown Victoria. Inquires to No. 309— 288 Cypress St. Nanaimo or phone collect Hank Hewit at 112-753-9821.

DELICATESSEN
Sometimes these smaller establishments are veritable gold mines. Sales increasing by the hour. Good equipment, even your own smoke house and sausage equipment. Small coffee bar. $15,000. DAR GARSIDE 384-8001, The Royal Trust Co.

SERVICE STATION
Good partnership opportunity in Sooke area. 2-bay service station on .73 acres Asking $135,000. Contact Bill Kozak at 386-6164 or 642-3404, Castle Properties Ltd. MLS.

DUNCAN
AUTO COURT
24 units plus 5 bedroom house for owner. 5.25 acres with 650 ft. river frontage and 680 ft. road frontage. Gross $83,000. Net $53,000. Full price $475,000, down $225,000. Victoria Press, Box 291.

FAST ACTION!!!
I can sell your business or Revenue Property! For Professional Evaluation, call:
TED PINFOLD 388-7742
Charman Pacific Realty

UNIQUE 100 SEAT DINING lounge, full liquor license, kitchen facilities. Full price to inclule building, with restaurant and large 4-bedroom living quarters, situated on 3 large lots and all equipment. Asking $225,000. For appointment, write to Victoria Press Box 317.

DOWNTOWN
RESTAURANT
110 seats, full liquor license, excellent kitchen equipment 7 year lease with option, recent renovations, principals only 598-6878.

NEEDED—WORKING PARTNER with some means for interesting venture in travel. Ideal for retired or semi-retired business person. Reply Victoria Box 302.

LEASE OR BUY
Table top video ping pong machines. Earn up to $600-$700 monthly. Call 388-7111, between 10:00 and 3:00 p.m. 479-8556 after 6:00 p.m.

OAK BAY, WOOL AND CRAFT shot with P.O. Lease available and good potential. Phone 592-3920 or 386-6552, F. C. Hully, Real Estate, 620 View.

CHILDREN'S WEAR STORE FOR sale. Statements available on request. C-O N. AND L. Investments, 131 Station St., Duncan, B.C., 748-2851.

240 BUSINESS OPPORTUNITIES

Century 21
REAL ESTATE
PRINCIPAL PROPERTIES
4088 SHELBOURNE
477-9514

WATERFRONT
RESORT
PARKSVILLE, B.C.
EXCLUSIVE LISTING
368 Feet of Vancouver Island's Finest BEACH, Once In a Lifetime Opportunity. For Details Phone TED HOBBS, 477-9514 (Bus.) OR 383-0244 OR 388-6275. Pager No. 799.

HAIR STYLE
Barbershop
Superb location; superb decorations; 4 chairs; styling area. Absolutely first class operation. Lease at less than $130/mo. $25,000 full price. Ross or Marion 477-9514, 652-2736, 388-6275 Pager 2813.

FRANCHISE
AVAILABLE

Get into business with a proven Hannigans franchise. No restaurant experience necessary. We will train and work with you through the life of your franchise to make your business profitable. Low investment required. Excellent locations available. Enjoy the satisfaction and financial independence of owning our own business.
Apply giving full particulars and we will send you our brochure.
HBK FOOD SYSTEMS LTD.
Suite 301
10310-102 Avenue
Edmonton, Alberta
T5J 2X6

Western HOMES Ltd.

THRIVING
RESTAURANT
CENT. SAANICH
A good 36 seat restaurant that will give you a nice income plus living accommodation while at the same time you hold a very strategic commercial corner in a very high traffic flow area. M.L.S. 19062.
ASKING ONLY $110,000. FULL PRICE. FOR DETAILS CALL NOW
Jack Davis
386-3494 (24 hrs.)

BUY NOW
RETIRE
EARLY
YES
The Jolly Giant Store in Campbell River is now for sale The Jolly Giant is a convenient store.
YES
The store sales are excessive of over $300,000. The store is part of a growing progressive food chain, this relates to volume buying which creates higher than normal profits. The store is located in a high density area of residential people, store volume is increasing and shows enough profit to support 2 partners if necessary. Down payment $35,000 with balance to be carried by owner if required. For further information phone Head Office, 478-3910 or 287-3882, please ask for Store Manager.

IMPOSSIBLE
DREAM
Open up your office at 5:30 p.m. Close your office at 9:30 p.m. Fortune 500 Company has outstanding opportunities for earning an excellent income, full or part time. No franchise fees or inventory loading. Factory training in your area. A permanent BOOMING market. Choice areas still open in British Columbia.
We can prove it
Write or call COLLECT
GREG COHN
Vanguard Division
INTERSTATE
ENGINEERING
(604) 681-9840
522 E. Vermont Ave.
Anaheim, Calif. 92806
An equal opportunity employer

LUCRATIVE CAB CO. OPERATing on Victoria border, serving growing communities $37,500. NO PHONE INFORMATION see Allan Kleman
AND
DOWN TOWN GIFT & ART SHOP specializing in oils, prints, engravings. $15,000. Lock, stock and barrel.
A. Kienman Town and Country Realty 382-7276.

FOR SALE. ILL HEALTH REAson for selling after 17 years of operation. Could be operated as sidelines along with regular work. Electronic ability an asset. Good summer employment for family operation. Room for expansion. $80,000 cash — recaptured in 36 months. Reply Victoria Press Box. 316.

Top Ladie's Wear Store
Gulf Islands
For sale as owner must reduce business holdings. Terms available. Reply to Victoria Press, Box 269.

SELL IT
THROUGH
CLASSIFIED

241 BUSINESS OPPORTUNITIES WANTED

A. E. LePAGE
WESTERN LTD · REALTOR
1391 HILLSIDE
386-6331

BUSINESSES WANTED
We have enquiries for:
1. Eastern Canada purchaser—over 20 suite apartment.
European Purchaser — established restaurant.
Vancouver wholesaler wants warehouse location.
Semi-retired couple looking for a small business.
86-6331 LEN LEDOUX 382-8952

BUSINESS WANTED THAT REquires management only. Up to $55,000 cash. Please state nature of business, turnover, net profit including owners salary after all expenses, and phone number. Financial statements to be available. Interested in any business on Vancouver Island. Apply to Victoria Press Box 299.

244 REVENUE PROPERTY

Green Acres

3½ Per Cent
Exclusive Residential

HENDERSON REALTY
385-9741 (Anytime)

GOOD CLEAN
GROCERY
BUSINESS
Equipment and business, $15,000 plus inventory at cost. This business is a good money maker — statement available Very reasonable lease. For further details — call anytime, 385-9741 or Bob Gibson, 658-5153.

BEACON HILL
12 suite exclusive residential apartment. Excellent holding, unbeatable location. 18,240 sq. ft. Offered at $245,000, principals only. O. E. White 592-7220, H. Golby 592-6730 Henderson Rlty Ltd. 385-9741.

---

94 SUITES
Here is an opportunity for a serious investor to look at a Productive Revenue Property. Just the right mix of suites 3s-2s-1s. Swimming pool, sauna, swirlpool, recreation galore in a quality built and well maintained block with double elevators.

RETIRE WITH AN
INCOME
On beautiful St. Mary's Lake on Saltspring Island. 1.63 acres with its own water supply. One 3 bedroom cottage with 4 Lindal cedar cabins for year round rental. Adjoining 1.33 acre lakefront lot is also for sale and includes permits to build 6 more cabins. Offers on $155,000 or will sell separately.

VIC WEST REVENUE
Up and down duplex with great views. Two one-bedroom suites will more than pay the mortgage. Asking price is $52,500. Call for full details:
595-5171 TERRY SMOLLETT
595-5171 LES BOHER 388-6275 PGR 729
The Canada Trust Co.

BROWN BROS. on LANSHARD

"People Helping People"

FAIRFIELD
Attractive home plus revenue, up and down duplex on quiet side street. Ground floor unit has large lrm. and 2 bdrms, 3 fireplaces, drm and kitchen, plus 2 bdrms and family rm in basement. Upper unit has lrm with fireplace, 2 bdrms, kitchen with dining area. Large lot with lane access. $79,900
DOUG LAWSON 595-2486
JIM KENNEDY 592-9078

CHARACTER DUPLEX
$62,900
WITH TERMS TO SUIT
Located one block from the Gorge waterfront in an excellent residential area. The older up and down duplex has been completely renovated. Including new wiring (separate meters), plumbing, furnace, roof, etc. Three bedroom suite and a one bedroom suite both completely modern with wall to wall carpet etc. Try your down payment. MLS.
PETER DUECK OR
MIKE WESTON
656-6060 386-7521 598-3955
BOORMAN INVESTMENT CO., LTD.
1111 Government St.

SUPERB 8 SUITE
MANSION
Situated in an exclusive residential area of Fairfield, without doubt one of Victoria's finest stately mansions, with a magnificent beamed reception hall, a grand staircase, and eight luxury suites grossing in excess of $20,000. The location, the grand architectural concept, and superb individuality of the one and two bedroom suites make this an exceptional investment at just $198,000. Full details on this exclusive property from:
477-1841 TED WALFORD 598-1420
BLOCK BROS. REALTY LTD.

FAIRFIELD DUPLEX
Grand home in excellent condition converted to up and down duplex, over 1,450 sq. ft. on each floor. Main has LGE. LR, FP, beamed ceiling, 3 BRs, sundeck, DR, upper level has LR, DR, FP, separate entrance, 4 BRs. This duplex could easily be converted back to deluxe family home. $89,500. BARRY THORNDYCRAFT 477-8487 or 477-0141.

CANADA PERMANENT
3647 Shelbourne St.

$1,000
YES—YOU CAN INVEST IN REVENUE REAL ESTATE WITH AS LITTLE AS $1,000. PUT YOUR MONEY TO WORK. CONSULT
DALE VIEWEGER
598-5166 479-9416
NEWSTEAD REALTY LTD.

FAIRFIELD DUPLEX
Large three bedrm. suite on main, big living room, sep. dining room and updated kitchen. Two more bedrms. and full bathrm. in basmnt. Two bedrm. self-contained suite up. Needs some decorating. Early vacant possession possible. ONLY $62,900.
386-7771 Peter Mason 477-9318
MOODY & MASON REALTY LTD.

MILL BAY DUPLEX
One year old. 2 Superior Suites of just under 1,000 sq. ft. each. 2 Bedrooms, fireplaces, stoves, fridges, drapes, carports. One suite owner occupied and one vacant. Has never been rented. Set your own rent level. Asking $67,900. New MLS. Phone J. Ettema 743-2607 or 743-5311 anytime. Shawnigan Realty Ltd.

---

28 SUITES
Modern apartment block only 7 years old. Large mortgage can be assumed. Owner would consider family home as part payment. Asking $460,000. For more information call:
385-7721 BILL WEISS 598-8443
GARDNER REALTY LTD.

SICK OF
MAINTENANCE?
Front to Back self-contained suites. New foundation, roof, wiring, plumbing all within last 2 yrs. Newly renovated and landscaped. Ideal rental location. Front suite $350, back $210. Priced to sell at $56,900.
385-7721 Kent Macleod 595-4273
GARDNER REALTY LTD.

FAIRFIELD
4 SUITES
Very large three-bedroom suite for owner in this well-kept 4 suiter, giving three rentals for income. Hot water heat, separate meters. Make your offer on an asking of $135,000. For further information call
John Barton 386-7545 (24 hrs.)
Island Homes Ltd.

DUPLEX
Up-down each 1,140 sq. ft., 2-bdrm. newly renovated. Good rents against asking $65,000.
592-1768 592-1768
THE ZIEGLERS
384-8075 (PGR. 310)
CANADA TRUST

CHOICE LOCATION. WALKING distance to downtown. Ideal for owner occupancy. 7-suite apartment on Rockland. 5—2 bedrooms, 1—1 bedroom and bachelor suite. Well kept inside and out. $139,500. Quick possession. Owner occupied. To view phone 382-8629.

UP AND DOWN DUPLEX
In Esquimalt, always rented, close to Esquimalt-Admirals Rd. $575 per month total rents. Only $62,900 MLS 18623. JOHN MORRY 384-8001 or Res. 592-9770, The Royal Trust Co.

LEGAL DUPLEX WITH SEPArate double garage, large garden, privacy, plus centrally located near city. $58,500. Owner 383-9808.

244 REVENUE PROPERTY

A. E. LePAGE
WESTERN LTD · REALTOR
1391 HILLSIDE 386-6331

FORCED SALE
CITY 5-PLEX
—4 1-bedrooms.
—1 2-bedroom.
—Good revenue.
—Low expenses.
—Needs minor work.
—$65,9000

FAIRFIELD CONVERSION
—Older duplex.
—Zoned multiple.
—Excellent location.
—Rents as duplex or rooming house.
386-6331 DOUGLAS ORR 477-5649

TAX SHELTER
INVESTMENT
—Quality, tasteful, easy maintenance and straight forward apartment block.
—New and centrally located.
—Recommended by A. Cohen I.C.I. Division.
386-6331, 24 hours.

START YOUR
Own Business
in large home in COMMERCIAL AREA (rezoning soon final), NEAR EXPERIMENTAL FARM AND DEAN PARK RESIDENTIAL DEVELOPMENT, large lot, sea view, full bsmt. CHANGE TO SHOP OR OFFICES. Now only $79,900. PRESENT ALL OFFERS, EASY FINANCING. MLS.
MABEL CRACK
385-7761 24 hrs. 658-8594 Res.
D. F. HANLEY AGENCIES LTD.

---

2 HOUSES ON
1 ACRE
Main house features character and spacious living for large family. L.R. is highlighted by Roman brick F.P. and leaded windows all around. French door separate L.R. and D.R. 2 bedrooms on main and 2 more up. Full basement has rec room and laundry facilities. The "Cottage" is only 3 years old. Large living room with modern kitchen. Built in stove and oven. 2 bedrooms with sliding glass door off the masters. This country property has future subdivision possibilities. Vegetable garden and small orchard. Some 10¼% financing available. Priced for quick sale at $67,500.
Kent Macleod
385-7721 595-1273
GARDNER REALTY LTD.

COLWOOD
SXS DUPLEX
$67,900
No steps to this completely remodelled conventional duplex, located on a corner lot with private fenced yards. Each side has living room, big kitchen, 2 10x13 bedrooms, 4-pce. bath, utility room and storage. Separate front and rear entrys, electricity, heating, etc. Well decorated and bright, will rent for top dollar. New MLS.
KEN MANN
Bus. 598-5144 Res. 477-6773
T. L. Mann and Associates Ltd.

TOO MUCH EQUITY
IN YOUR HOME?
If you have been considering a revenue property that requires very little management; then 134 Moss St. is worth looking at. The property is ideally suited for an owner occupier, but is just a profitable for an investor. A recent conversion that is completely redecorated and fully rented to reliable tenants, the net annual revenue is $12,000. Our bridge financing plan will allow you to move from your present home to this Fairfield money-maker now. For viewing and complete details, call now, MLS 18633.
BRIAN SINCLAIR
595-5171 479-8815
CANADA TRUST

FAIRFIELD
REVENUE
This excellent income-producing property contains one 3-bedroom suite, three 1-bedroom units and one housekeeping room. Net income over $8,000 per year. Good owner's suite or would make great triplex. Asking $83,000.
DAVID
BILLINGHAM
388-6424
BAYSHORE REALTY LTD.

"$36,200 DN. PAYMENT"
on Rockland conversion. 14 units and strategically located 4 blocks from City Centre. Asking $136,200 and will carry $100,000 to reliable party. MLS. J. G. BAILLIE 382-9191, 479-4594.

DUPLEX
Up and down duplex, 900 sq. ft. on each level plus a basement. Has been utilized as a large single family dwelling and consequently is zoned accordingly but can be rezoned duplex. Excellent value at asking price of $63,900. ML. J. G BAILLIE 382-9191, 479-4594.
CANADA PERMANENT
TRUST COMPANY

PRICE REDUCED
BY $4,000
This fine up and down duplex is situated on Empress Avenue and is a fine piece pf revenue property. On the first floor there are two bedrooms and on the second floor also two bedrooms. You can live in one and collect rent to help pay the mortgage. MLS 18532.
BILL SIDHU 477-5382
WESTMONT REALTY LTD.
920 Hillside
386-6796

HOW DID YOU MISS THIS?
Revnue duplex. One presently owner occupied. Other rental $250 per month. Total potential $550 per month. Good rental area near Jubilee. Priced $66,500. Immaculate inside and out. Call now: JOHN JENKINS 598-3044 (Bus) 598-5767 (Res)
JACK MEARS
OAK BAY REALTY LTD.

PRIME FAIRFIELD
TRIPLEX — $69,500
For details and appointment to view this choice property (lot 50x150), please call anytime. MLS 19440.
JACK MOEN
477-0191 658-5448
Royal Trust Real Estate Dept.

INFLATION FIGHTER
Protect your capital by investing in this desirably located corner Rockland property and earn over 11½% per annum besides. For more information please call J. G. BAILLIE 382-9191 or 479-4594 MLS. 18473.
CANADA PERMANENT
TRUST COMPANY

DUPLEX
No prize for beauty, looks like a huge box. Fully rented bringing in lots of dollars. Close in Victoria city. Lot is 6057 sq. ft., Reduced to $45,900 MLS. DAR GARSIDE 384-8001 The Royal Trust Co.

FAIRFIELD TRIPLEX
Immediate possession of owner's main floor suite, three 2-bedroom suites. $68,500. NEW MLS.
HAZEL CLARKE, 658-5656
NORMA HILL, 386-7796
OFFICE, 386-2911
Homefinders, Wall and Redekop

---

10 SUITES
All self-contained. 3 bdrm; 1 bdrm; bach. Large lot. City. $145,000. MLS. 17528.
JOHN NORTON
382-3907 or 386-2911
Homefinders, Wall & Redekop

BY OWNER, SIDE BY SIDE DUplex, Jubilee area, one side vacant, nice size living room, two bedrooms and bath, kitchen and dining area. Utility room, furnace room. Lot 50 x 150. Price $68,000. Terms. 479-5132.

3-BEDROOM DUPLEXES FOR sale with full basements, fireplaces and balconies situated on the corner of Judah and Bremerton, priced at $48,900 and financing available, strata title. Phone 385-1491.

---

14 SUITES. MODERN RESIDENtial apartment, choice location, excellent returns, ideal for owner occupancy. $256,000. By owner. Apply Victoria Press Box 304.

244 REVENUE PROPERTY

FAIRFIELD DUPLEX
$89,500
Grand home in excellent condition converted to up and down duplex. 4 bedrooms upper and 3 bedrooms lower — over 1450 sq. ft. on each floor. Main floor has ballroom-size living room, fireplace, window seats, beamed ceiling, leaded glass windows, huge master bedroom with built-in desk, cupboard and drawers, very workable kitchen dinette, dining room and two more bedrooms; secluded sundeck and laundry room. Upper level has big living room, fireplace, built-in cupboards, window seat, dining room, kitchen and 4 bdrms, separate entrance. This home was and is a prestige home — could easily be converted back to deluxe family home. MLS 17873. For further details please call:
JIM McMICHAEL
595-5171 477-9113
THE CANADA TRUST COMPANY

SXS DUPLEX
ESQUIMALT
Quiet cul de sac. Each side has 2 bedrooms, living room, kitchen, bathroom and part basement. Large lot averages 78x101. Both sides rented. $69,900. Call:
JOHN HOLMS at 386-7521

OPTION
DOUGLAS ST.
Over 71,000 square feet land. Rented houses. $340,000. Call:
JOHN HOLMS AT 386-7521
BOORMAN INVESTMENT CO. LTD.
1111 Government St.

INVESTMENT PROPERTY
5 LARGE SUITES Vic West. Grossing $9,192.00. Asking $61,900.
12 SUITE HERITAGE CONVERSION. Grossing $22,332.00 Asking $158,500.
Details from WAYNE BUTTERFIELD Res. 385-0858 or GRAHAM IRELAND Res. 595-8845 or Rithet Agencies Limited 382-4251 anytime.

BEACON HILL PARK, 13 suiter, excellent holding property for future development, 14,500 sq. ft. of land, large 8% mortgage. 477-3156, 477-9437.

245 REVENUE PROPERTIES WANTED

Green Acres

3½ Per Cent
Exclusive Residential

HENDERSON REALTY LTD.
385-9741 (Anytime)

APARTMENT
BUILDING
Required for serious client Older or conversion where updating is desirable. Any good rental area. Any reasonable price. Call Terry Fortune at Bus. 385-9741 or Res. 598-1544.

DEVELOPER REQUIRES SITE for 30-60 suite apartment — only sites properly zoned will be considered. Please call Dave Patriquin at Block Bros. Realty, 754-4401 (Nanaimo).

247 COMMERCIAL OR INDUSTRIAL PROPERTIES

ESQUIMALT
INDUSTRIAL LOT
Located in the Devonshire Rd. Industrial Park, lot is 42x250, has excellent older home. Live in or only $6.75 P.S F. Good holding or use right now. Listed at $69,500.
KEN MANN
598-5144
T. L. Mann & Associates Ltd.

FOR LEASE
RETAIL OR OFFICE SPACE. UP TO 3,100 SQ. FT., HEATED, AIR-CONDITIONED. AMPLE FREE PARKING. FOR INFORMATION CALL NORM ROSS.

BUSY COMMERCIAL
AREA
GOLDSTREAM ROAD

Norm Ross ASSOCIATES LTD.
440-1070 DOUGLAS 382-6151

---

5 ACRES ZONED
TOWNHOUSE
Over 5 acres of gently sloping land on SEWER in Central Saanich zoned RM-1. Close to Brentwood Bay in area of good homes. Good situation for conventional CMHC or AHOP project. Asking price based on $12,500 per suite (maximum 56). We will assist in development and marketing.
JIM TYLER
385-7761 24 hrs.
D. F. HANLEY AGENCIES LTD.

WAREHOUSE
PROPERTY
7,600 sq. ft. of prime M-2 zoned property on Esquimalt Road close to town. Asking $80,000. New M.L.S.
DAVID
BILLINGHAM
388-6424
BAYSHORE REALTY LTD.

Commercial
Property
Just south of Duncan, 2.8 acres with 500 feet of highway frontage. Improvements include a two storey building with 3,000 sq. ft. of showroom down and three revenue suites above. Also a two bedroom, full basement house. Many interesting possibilities here for further development and additional revenue. Call Ron Mathews at 748-3177 or 748-2360. 76-5.

WHOLESALE
WAREHOUSE
ZONED
15,000 sq. ft. of CS-6 zoned property. Ideal for warehouse, office accommodation. Three houses on property. Rental revenue $12,720 per annum. Property adjoins proposed Blanshard Street extension. Priced at $154,900.
385-7721 KENT MacLEOD 595-4273
GARDNER REALTY LTD.

HOLDING PROPERTY
44,000 SQUARE FET OF GOOD HOLDING PROPERTY IN Saanich close to two major shopping centres. There are three good houses on the property presently rented and bringing in good revenue. Try your offer on the asking price of 220,000.
DAVE TAYLOR 384-2718
WESTMONT REALTY LTD.
920 Hillside
386-6796

LIMITED LIGHT
INDUSTRIAL
14,400 Sq. Ft. of M-1 Zoned land 100 ft. off Douglas St. in the downtown area. Has 3 Old bldgs. which are presently renttd. Asking $158,400.
WAYNE BUTTERFIELD Res. 385-0858 or GRAHAM IRELAND Res. 595-8845 or Rithet Agencies Limited 382-4251 anytime.

STRATA TITLE
2727 Quadra
Ideal for business and office accommodation. Priced at $52,000 to $63,000 for 1100 to 1296 sq. ft. Air conditioning for year-round comfort, double tinted windows, off-street parking. Low down payment. WHY PAY RENT?
388-6691 JOE MANTON 382-5211
ROBERTS INVESTMENTS LTD.

Builders-Investors
24-suite apartment site. Zoned and ready to go. Close to everything. Joe Blodgett, 656-5653.

J. D. BOSDET LTD.
120-727 Johnson St.,
Victoria, B.C.

PRIME COMMERCIAL PROPERty, 2640 Quadra, opposite Safeway. 478-9561 9 to 5 weekdays.

247 COMMERCIAL OR INDUSTRIAL PROPERTIES

REALSPAN PROPERTIES LTD.
1031 VANCOUVER ST. 388-6454

BEACON HILL
APT. SITE
19-suite apartment or condominium site facing Beacon Hill Park. Complete with plans and permit. Minimum cash required. Full price $246,900.

APT. SITE
Located across from Central Saanich Municipal Bldg. Zoned Commercial. Over 29,000 sq. ft. Price $116,000.

R. I. MURPHY
388-6454 592-7250

AVAILABLE IMMEDIATELY, A large, blacktopped fenced area with building. Excellent location for storage or sales of boats, vehicles, etc. For further details call Mr. Anderson at 382-2721 or 477-4985.

INDUSTRIAL ZONED 1 ACRE plus $3 per sq. ft. Keating area. 384-1350

250 HOUSES FOR SALE

Engineered Homes
IN
NORTHRIDGE TERRACE
AS ADVERTISED
ON THE BUSES

JUST 16 HOMES LEFT
Priced from $70,700 to $79,700. Your last chance to own a new Engineered Home in this desirable area. A high location with views and trees. Just 10 minutes from downtown Victoria.
Follow the orange signs off Vanalman Avenue to our
SHOW HOME
OPEN FOR INSPECTION
3-9 p.m. Weekdays
1-5 p.m. Sat. and Sun

Engineered Homes

385-6211 or SHOW HOME 479-2611

PACE
Properties Ltd.
1640 Oak Bay Ave. 595-2413

OPEN HOUSE
WED., THURS., FRI. 6-9 P.M.
SAT. — 1-6 P.M.
3032 ALBANY SRTET
GORGE AREA
MUST BE SOLD THIS WEEK!
PRICE SLASHED — $58,900
IMMACULATE — Move in now!
4 BR. 1½ baths.
ALL OFFERS
INVITED!
595-2413 Jerry Downer 383-3865
or 384-8075 — Pager 344

N. Oak Bay
Grand Piano?
A very well kept bright and cheerful, 3-bedroom home of over 1,600 sq. ft. on the main floor alone. This home has spacious reception rooms on both the main and lower levels — hence the Grand Piano! The kitchen is large, and of the family room type. This property is modern and has a fine lot of 75x175; also a double carport. (MLS 18300) Phone for details.
$92,500
Leverton Rlty.
385-8012

NEW HOMES
GORDON
HEAD
Various sizes, plans, prices. All top quality, KASAPI BUILT, NHA Approved, CMHC Financing, builders guarantee, HUDAC member. See our "Lady of Spain" and beautiful Italian Colonial models, see our model decorated with your favorite HOUSEPLANTS (free plant care advice) $65,000 to $80,000. FOR A BETTER HOME—call KASAPI Cons. 386-6191 KEN McCANDLESS 478-4606.

OPEN HOUSE
271 SUPERIOR
Friday 6:30-8 p.m.
Saturday 2-4 p.m.
By Owner
Ideal situation for a young family wanting three bedrooms, large kitchen, dining room, living room with fireplace, — All on one floor. Close to downtown, schools, parks, shopping. Asking price $49,900. Low down payment considered. Move in, completely renovated, and immaculate. This is good value. Don't miss it. To preview, contact C. E. Warren 384-9798 after 5 p.m.

SIDNEY
This could be your home. Has character, 1450 sq. ft. means spacious kitchen with dining space and many cupboards. Dining room, living room with lovely fireplace, 2 bathrooms, family room, 3 good sized bedrooms, two patios and beautiful landscaping. All for $55,900. Custom built with top quality material only 17 years ago.
BILL RATCLIFFE 656-4517
GORDON HULME LTD. 656-1154

NEAR SCHOOL
BY OWNER
Modernly decorated and carpeted 2 bedroom plus large family room, recently finished. Well landscaped and gardened, well looked after, 1 block from school in Glanford area. Move right in, low down payment with financing arranged. $49,600. Phone for evening appointment, 479-2150 or 479-9486.

Why Pay My
Realtor Fees?
CENTRAL SAANICH
1 year old, 3 bedroom full basement split level, ensuite, fenced. Immediate occupancy optional. Drapes, stove, fridge included, $62,500. 1899 Seaboard Cres. 652-3649.

SAVE
Commission — Buy from owner. Super family home. Excellent area. 2500 sq. ft. up and down. Private natural rear garden and patio. Family gone, don't need large house. To view exterior, drive by 2015 Frederick Norris. To view interior, please call 592-7260 or 598-1010 Tuesday to Saturday. Asking price $95,500.

2858 HAGEL
OPEN 1-4 SAT
NEW ML — $69,900
Over 2000' of living in 5 yr. 4 bedrooms, games room, recreation room with fireplace. Large corner lot near Colwood Golf Course. For details call Ted (479-1479)
BOWDEN REALTY 383-5524

---

840 BECKWITH
Open Daily Until Sold
$64,900 — modern 4-bdrm., north Quadra on large corner lot. Handy to bus, all schools. Quick possession. Call Helen, 479-1479.
BOWDEN REALTY 383-5524

CHAMPION REALTY LTD.
For Appraisals and Consultation
813 Fort St. 388-4477

250 HOUSES FOR SALE

Realtor

Canada Trust

No. 9-1537 Hillside Ave. 595-5171

OPEN SAT. 2 - 4:30
746 WILLING DRIVE
Nicely secluded 3-bedrm, full bsmt. home situated high on 2.2 acres of cedars and Douglas firs. Home features economical electric heating system, large family kitchen and unique living room. MLS 18944. Asking $79,900.
JUNE CORBY
595-5171 478-8780

OPEN SAT. 1:30-4
No. 7-101 ST. LAWRENCE
3 Bedrooms, 2 full bathrooms, part bsmt., fridge, range and dishwasher — almost 1100 sq. ft. of luxurious living space — expensively carpeted — $50,900. ML 19171.
DIRK OKKER
595-5171 478-4501
ROB DANIELSEN
595-4482

$52,500
2-bdrm home in immaculate condition. New kitchen, living room, rec room, laundry room, 4-pce. bath, sundeck with sliding glass doors, tastefully landscaped garden. A MUST SEE! M.L. 19113
595-5171 KAREN BOHER 598-1665

ROYAL WOODS
2 bdrms, master has 2-pce ensuite, 4-pce. guest bathroom, 2 balconies, corner suite has not been occupied, L.R., D.R., kit (frost-free fridge, dishwasher, self-cleaning oven), monthly assessments $50.35. 1,248 sq. ft. facilities include: tennis courts, swimming pool, sauna, swirlpool, games room, hobby room, billiard room. Priced at $50,500. M.L. 19477.
595-5171 KAREN BOHER 598-1665

A NEW CONCEPT
Come see this fantastic condominium. Upstairs: sleeping loft and bdrm. Downstairs: LR, balcony, galley-type kit. and den. Features: billiard room, sauna, swimming pool, swirlpool, hobby room, games room and tennis courts. $43,000. ML 19192.
595-5171 KAREN BOHER 598-1665

LANGFORD
OVER 1000 SQ. FT.
If you want to buy a modern 2-bedrm home with a full, high bsmt and lovely rumpus room (with bar). Then you can stop loking! This home consists of a L.R. with F.P., large D.R., 2 good-sized bdrms. All on main floor. The rear of the lot borders on Millstream Creek. Quiet dead-end street. All this for only $52,000.
DIRK OKKER
595-5171 478-4501

CONNORTON LANE
Charming Tudor residence set amidst oak and rock one one of Victoria's delightful little lanes. Close in and bursting with character from the roof dormers to the entrance, this unique home offers privacy and seclusion on an easy to look after lot. With 4 bedrooms, it'll fit a family but it's not too big for a twosome. It needs redecorating, but you can profit by buying now. Just $59,900.
DENNISDALE
595-5171 384-1566

THE ZIEGLERS
595-5171 592-1768
384-8075 Pager 310

OFFER
OFF OAK BAY
3-Bedrm character home with potential for development. $61,000. MLS 17847. Call The Zieglers.

CADBORO BAY
Youthful interior amenities with the solidity of past years construction. Beautifully co-ordinated 3600 sq. ft. interior, exceptional seaviews. 4 Bedrooms, 3½ baths, on ½ acre. $130,000. Call The Zieglers.

UPLANDS
Quiet street near Uplands Park. 2450 sq. ft. on the main. 5 Bedrooms, 2½ baths, family size kitchen 10x16, and 12x14 dining room. Lot 90x120 with private garden, ample parking and garage. $99,000. MLS 18409. Call The Zieglers.

PRIVACY—CHARACTER
An exceptional home of charm and unusual design. Originally an Estate Coach House, the 1700 sq. ft. now provides 2 bedrooms with 4-pce. bath over the rambling main floor comprising living room, separate dining room, den with fireplace, delightful Jen Air equipped kitchen with bay window breakfast nook. Seclusion on about 1-3 acre offered at $122,000. Call The Zieglers.

GOLDSTREAM PARK
6-month-old 3-bedrm landscaped home near the park. Perfect for the up-island commuter. $63,500. Call The Zieglers.

DEAN HEIGHTS
Do nothing but move in! Superbly maintained home on quiet street of friendly house proud neighbors. 4 Bedrooms, family and rec. room. Beautifully maintained 60x110 lot. $69,900. Call The Zieglers.

HOSPITAL STAFF
Walk to the Jubilee from this comfortable 4-bedroom home just off Oak Bay Ave. Exterior newly painted and spotless interior artistically decorated. One of the better older home buys at $55,500. Call The Zieglers.
THE ZIEGLERS
595-5171 592-1768
384-8075 Pager 310

IN LAW SUITE
$69,500
This SPACIOUS, immaculate 2-bedrm home is a delight to see. Located in a prime neighborhood with a completely self-contained attractive suite, this is good value. Well landscaped, 5 different fruit trees, shrubs and flowers, fenced yard, backing on to Allanby Park. ML 19572. Large assumable mortgage. Call TONY BROGAN or JOHNNY HAYDN at 595-5171 anytime.

NEW — $62,900
MARIGOLD AREA
Just finished and 1st time offered, 3 bedrms, 1½ baths, brick facing. Drive by 941 Snowdrop and then CALL ME!
SPENCER LEE
595-5171 477-3594
Mobile JL 3-8660

QUALITY CONSTRUCTION
CHESTERLEA AREA
This 13-year-old three bedrm home on a lot 60x176 has a 14x25 greenhouse and a 30x60 vegetable garden. The basement has a finished rec. room with bathroom, drive-in garage, laundry area and storage room, upstairs plaster walls and H.W. floors. Call anytime, TOM McCLUSKEY or JACK HOWES, 595-5171.

MAJESTIC PARK
This larger than average home of quality construction has 4 bedrms, 3 bathrooms and finished basement. Close to everything in Gordon Head for family enjoyment, priced at $81,900. Call anytime:
JACK HOWES
595-5171 658-5100

YOUR KEY TO UPLANDS
Only one block from Beach Drive. Approx. 3600 sq. ft. of finished living space. 5 F.P.s, 5 bathrooms. 200 amp wiring. Lovely large lot. Good sized assumable mortgage and immediate possession. These are only a few of its highlights. Don't miss this one! It won't last long, at the asking price of only $135,000. Phone today
"VICTORIA'S KEY REALTOR"
TOM McCLUSKEY
595-5171 386-7320

PRICE REDUCED
QUALITY CONSTRUCTION
This larger than average home has 3 bedrms, ensuite off master, large kitchen with area for dishwasher. Brick F.P. in L.R. and stone F.P. in finished rec. room. Close to Racquet Club. Priced to sell at $75,500. Call anytime:
JACK HOWES
595-5171 658-5100

250 HOUSES FOR SALE

Realtor

Canada Trust

No. 9-1537 Hillside Ave. 595-5171

SIDNEY BARGAIN
Great family-oriented home, well situated for schools and shopping. 3 Bdrms, 2 up and 1 down. Cathedral entrance, attractive L.R. with F.P., huge family-size kitchen. Rear sundeck of over 400 sq. ft. affords privacy in a large outdoor entertainment area. MLS 19306.
DOUG POSKITT
595-5171 477-0645

MT. DOUG $74,900
Custom designed 2-year-old with a very special layout — ground floor entry, entertainment L.R. with feature F.P., family kitchen and separate D.R. Full basement has room to expand. ML 18981. View with:
RICK KALLSTROM
595-5171 386-0751

CLOSE-IN $47,900
—2 bedrooms, sunroom, main floor laundry.
—Oversize modern family kitchen.
—Carpeted thruout — feature F.P.
—Separate garage and basement.
—Faultlessly maintained in and out.
—Low cost mortgaging — ideal starter.
RICK KALLSTROM
595-5171 386-0751

THE FAMILY WAY
Grades 1 through University within walking distance of this 7-year-old, four bedrm home with ensuite bath, finished rec. room and den, lovely landscaped lot with separate C.P. Truly a fine family home priced below replacement at $69,900. ML 19549.
JACK HOWES
595-5171 658-5100

PROSPECT LAKE
60' of gently sloping waterfront — 2-bedrm cottage with over 1300 sq. ft. beautifully finished. Peace, tranquility, seclusion and a reduced price of $74,000. Just tie up your boat. ML 18506.
TERRY SMOLLETT
595-5171
LES BOHER
388-6275 Pager 729

LOW LOW DOWN
I have available a good selection of homes in the $40,000 range with as low as $2,000 down. On the Search? Call
FRED LERCH
595-5171 595-7988

REDUCED TO
$75,500
1900 Leyns Road. Prime, secluded Gordon Head. 4 or 5 bedrms, 1500 sq. ft. main. 500 finished down, excellent kitchen, eating area. 16,500 sq. ft. lot, trees. MLS 18221.
JACK COOKE
595-5171 477-4842

ATTRACTIVE
Is this quality built large 3-bedrm home on 4390 Shelbourne St. in beautiful Gordon Head. If you buy now owner will finish — either a bedroom or a bathroom in basement — without any cost to you. On the Search? Call
FRED LERCH
595-5171 595-7988

—PLUS A
BRIGHT SUITE
Travel until your heart's content — there's still someone around the house! Spacious suburban bungalow in the Esquimalt-Gorge area. A great place for family fun and a prudent way to provide funds to pay every domestic bill, including oil heat bills, auto insurance and gas and have hundreds of dollars for other uses. Family accommodation consists of big living and dining rooms, colorful kitchen, three bedrooms and a family room, sundeck and extra parking area. The suite is perfect! There's a greater pleasure to come — a splendid mortgage with low interest rate. Be first to call at this low price $73,900. ML 19543. Call SIMON FLETT 595-5171 or 592-7451.

$42,500!!!
3 BEDROOMS
FULL BASEMENT
Cosy living room with wall-to-wall carpeting. Modern electric kitchen, rewired, auto oil heat, new aluminum siding. $2500 down to qualified buyer.
DIRK OKKER
595-5171 478-4501

TURGOOSE POINT
—3 Bedrms and den.
—2000 sq. ft. finished.
—Finished family room and rec. room.
—3 washrooms, two F to C fireplaces.
—Separate dining room.
—Stereo and intercom.
—Lots of thermopane.
—Large sundeck with water view.
—$84,900. ML 18036.
TERRY SMOLLETT
595-5171
LES BOHER
388-6275 Pager 729

A GOOD DEAL
IN GORDON HEAD
Is this well built 2-bedrm home at 1710 Feltham Rd. situated on a 156x120 lot. Lot has subdivision potentials. ML 16033. On the Search? Call
FRED LERCH
595-5171 595-7988

OPEN SAT. 2-4 P.M.
924 RANKIN
ENGLISH TUDOR
Country setting, half block to water. This immaculate 9-month-old home has 2 large bedrooms and bath, up. Main floor: 3rd bedroom, family room, bathroom, laundry, kitchen, DR and LR. Lots of storage — a picture to see. $73,900. This is a charming different home. For prior viewing:
JEAN McMICHAEL
595-5171 477-9113

A VIEW AND A HALF!
That's what you'll see from this 8th floor condominium. A panoramic view welcomes you from every corner of this suite. The suite contains: LR, DR, kit., 2 bdrms, 2 4-pce baths (1 ensuite). Only 4 suites per floor, controlled entrance, controlled underground parking. The building has best fire protection equipment in Victoria and is cement and steel construction. Also guest suite, pool, sauna, whirlpool, meeting room and resident manager. There is even a patio on the roof for sunbathing. At $79,900, this condominium cannot be beat for view, luxury or privacy anywhere in town. ML 19133. To view call:
595-5171 WIN DOUGLAS 383-9902
595-5171 KAREN BOHER 598-1665

2 BDR. $47,900
Excellent two-bedroom home located in the Cedar Hill - Fernwood area. Immaculate condition with separate garage, basement and well landscaped lot. Fairly priced. Call
595-5171 TONY BROGAN 595-5584

MT. DOUG PARK $68,900
4 bdrms and den with 2 bathrooms, finished rec room and large lot. Very quiet area with mature trees and view of Mount Doug. M.L. 19473. Appts to view with Les BOHER or TERRY SMOLLETT 388-6275 Pager 729 or 595-5171.

1 ACRE SEAVIEW
17 yr old bungalow with 3 bdrms, 2½ baths, fam. room with F.P. off kit. and marvellous seaviews. Large subdividable lot has lots of fruit trees, privacy and views. ML 19459. TERRY SMOLLETT or LES BOHER 388-6275 Pager 729 or 595-5171

CRAMMED TOGETHER
with a large family and in-laws? This 4 BR home features a self-contained in-law suite, 2075 sq. ft. of living space and an unsurpassed water view from the LR, DR and huge 2-tier sundeck. The home is situated at the top end of a country cul-de-sac and includes 2 sets of appliances, dble. carport, 2½ baths and is surrounded by alder and arbutus. Realistically priced at $74,900 and available for immediate possession. MLS 18746.
595-5171 BRIAN SINCLAIR

250 HOUSES FOR SALE

Realtor

Canada Trust

No. 9-1537 Hillside Ave. 595-5171

USE OUR BRIDGE FINANCING PLAN TO BUY THESE HOMES NOW
Finding the down payment for that new home before you sell your old one can be a headache. We have the cure. It's called Bridge Financing. If you buy your home through us, we'll grant you a loan at no interest charge up to $50,000 for three months, depending on the equity in your present home. Ask for details.

OPEN SATURDAY
1:30-4:30 P.M.
1046 CLARE ST.
Oak Bay border, 4 fine bedrms., excellent school area. Separate dining rm., beautiful old fashioned fireplace. Immaculate— excellent storage, basement, sep. garage. $55,500. Please call:
THE ZIEGLERS
595-5171 592-1768

OPEN
FRI. 4-9,
SAT. 10-5
3883 ROWLAND AVE.
A two year old home for $61,900 (open to offers). 1200 sq. ft. with a full basement, 3 bdrms., up and a beautiful stone FP. Close to schools, bus and shopping centres. At the very end of a no-thru street, minutes from the city core. MLS 18071.
BRIAN SINCLAIR
595-5171 479-8815

OPEN GORDON HEAD
4086 DAWNVIEW
First right off Edgelow, brand new home with large LR and DR, great kit., plus 3 spacious bdrms., master with shower enste. Full bsmt. for further development. Superior construction and well priced at $69,900. So see you Saturday 1:30-4:30 or call:
HELGA HENDRICKS
595-5171 595-5177

OPEN SAT. 1:30-4
867 PARKLANDS
$72,500
For those interested in privacy, a unique design, on one of the best streets in Esquimalt, this is an absolute MUST. A terrific 3-bedrm bungalow of free flowing design on almost ⅓ acre of land hidden discreetly behind a cedar hedge over 12 ft. high. Large entertainment sized L.R., good family room make this an attractive home for the active family desiring seclusion. See you all Saturday. ML 19052.
DOUG POSKITT
595-5171 477-0645

OPEN SAT. 2-4 P.M.
1668 BARKSDALE
GORDON HEAD. DISTANT SEA GLIMPSES — NEW EXECUTIVE
Gordon Head. Distant sea glimpses — New executive 3-bedroom quality home in excellent area. Underground services. Features separate dining room, 2 baths, family sized kitchen, 2 sundecks, large foyer, full basement, double carport. Follow signs off Kenmore (near Shelbourne). $89,900. ML 19595.
MILDRED STAPELLS
595-5171 477-4860

OPEN FRI. 5-8 P.M.
SAT. 2-4 p.m.
4383 MAJESTIC
Come and see this quality home in Gordon Head over 1200 sq. ft. up and 645 down all superbly done, 3 bedrms, ensuite off master and a 4th bedrm down. Priced at $79,900. Call us anytime.
JACK HOWES
595-5171 658-5100

SIDNEY SOUTH
OPEN SAT 1:30-4:30
9350 WEBSTER PL.
Mature area close to beach and parks. Large lot with lots of trees and flowers and a large 4-bedrm, 1½ bath home with fully finished rec. room, den and play area. $69,900 with assumabit 9% mortgage. ML 19402.
TERRY SMOLLETT
595-5171 388-6275 Pager 729
LES BOHER

OPEN SAT. 2-4
3973 TUDOR AVE.
A unique post and beam luxury home nestled among trees on a ½ acre lot close to the water. Here are some features:
—1863 sq. ft. exquisite living area on main floor.
—Size of master bedrm is 20x12, 8 sq. ft.
—The massive fireplace is finished in stone.
—Thermopane windows throughout.
—3 bathrooms.
—32' sundeck off dining room and master bedroom.
—Built-in vacuum system.
—Double garage.
A very special offering at $139,000. ML 17452.
ON THE SEARCH?
Call FRED LERCH
595-5171 595-7988

OPEN FRI. 4-8 P.M.
SAT. 1:30-4:30
911 RICHMOND RD.
Old world charm, yesterday's price (59,900) and modern decor combine in this 3-bedrm (or 2 plus den) 2 level home to offer a pleasant life style to the young at heart. Open turret design. L.R. has rockwall F.P., designer kitchen with summer breakfast deck. D.R. plus full basement on an outdoor garden lot. Stop by for a weekend treat. ML 19266.
RICK KALLSTROM
595-5171 386-0751

OPEN SAT. 1:30-4:30
850 VIOLET AVE.
New and ready for occupancy. Custom tudor design openly defies comparison by quality or price. "Real" beamed L.R. and D.R. with heatilator F.P., 3 bedrms (master ensuite), sunken planter in entrance foyer, a full developable basement and it's affordable — $64,500. ML 18176.
RICK KALLSTROM
595-5171 386-0751
SANDY BANNER
595-5171

OPEN WEEKDAYS 5-7 p.m.
SAT. 1-5 p.m.
6825 WALLACE DR.
Near completion — Brentwood Bay — Ocean view. Enjoy a view of the ocean from every window on the front of the house and sundeck. High quality construction featuring: stone F.P. in L.R. and beamed ceiling, 3 bdrms., 1½ baths, huge 32x28 R.I. rec. room with F.P. and double C.P. An excellent home for the discriminating buyer at $82,000.00. Call anytime:
WAYNE WIWCHARUCK
595-5171 652-3642

OPEN SAT. & MON. 2-4
4342 SAN CRISTO
GORDON HEAD
Don't miss this new home in a very nice area off San Juan. Beautiful feature wall with old brick F.P. Large kitchen, 3 bdrms, 5-pce bathroom and ensuite, dble C.P., R.I. Fireplace on lower level — $69,900. M.L. 19479.
JEAN McMICHAEL
595-5171 477-9113

BRAND NEW KITCHEN!
$53,900
In the popular Oaklands area near schools, shopping and all amenities. 3 bedrooms, full basement, city views, treed and an extra long yard. Check and compare 2630 Mt. Stephen. ROB DANIELSEN in attendance SAT. 2-6 or phone 595-4482, 595-5171 for an exclusive viewing.

BY OWNER
Open House All Weekend
3-bedroom bungalow, large rooms, full basement, double carport. Close to schools. Lansdowne slope. $86,000. 2170 Sandowne Rd., 592-9138. Immediate occupancy.

250 HOUSES FOR SALE

TOWN AND COUNTRY REALTY
3579 DOUGLAS STREET
382-7276

YOUR CHOICE
4
NEW HOMES
GORDON HEAD
3 & 4
BEDROOMS
PRICED
FROM $67,500
TRADES
CONSIDERED
CLOSE TO
SCHOOLS
UNIVERSITY
LOCATED ON
CHIMO
MOVE IN
NOW
PHONE
382-7276
OR
658-5977
OR
592-9771

COUNTRY LIVING
Located in Strawberry Vale and only 10 minutes from town, this 10-year-old, 3-Bdrm. home offers over 2000 sq. ft. of modern family living. Situated on beautiful treed property with magnificent views of Portage Inlet and Olympics. Additional features include floor to ceiling brick fireplace, two sundecks, carport plus drive-in garage AND self-contained in-law suite. There is ample room to park your boats, rec vehicles etc. The vendors have requested a quick sale as they are planning a move to the Old Country. Present all reasonable offers to $85,000. (MLS 18491). Phone Jime Webber 382-7276 or 658-5977 or John Giffon 388-4751.

Century 21
MAYFAIR REALTY
Mayfair Centre
386-2955

OPEN HOUSES
SAT. 1:30-4:00
1827 MERIDA
(Off San Juan at Francisco)
New executive home of over 1650 sq. ft. on 90 ft. lot. Custom designed. 3 BR, 3 baths. Dishwasher, trash compactor, garburator, intercom. Built-in vacuum system, remote control door on 2 car garage. Spacious rooms, mountain views. This could be YOUR dream home! Trades considered. Price $119,500. GEORGE PARSONS, 386-2955 or 598-3847.

1770 TEAKWOOD
Brand new quality built 3 Br home in beautiful area. Large DR with sundeck off. Stone FP in LR, extra FP in spacious basement. Electric furnace. high carport. Come and see, you won't be disappointed. Full price $69,900. PETER SYKES, 386-2955 or 382-3216.

2866 JACKLIN
Over ½ acre of well treed land. One side of the property has 4 bedroom house including large kitchen and living room. On the other side of the lot is a 26 x 55 ft. workshop with high ceiling and garage doors at both ends. This package would be ideal for the person who wants to run his own business from his home. A good investment and priced at $89,500. LARRY QUAGLIOTTI, 386-2955 or 479-6609.

SPACE
The hippy philosophy used to be "back to the land," now everybody is thinking the same. Here is your chance — 3 BR home 15 mins. from town with large living and dining room, brick heatilator FP, country kitchen, separate garage. Situated on 1.38 acres (horses?). Full price $55,000. Call me now to view. New MLS. PETER SYKES, 386-2955 or 382-3216.

SEE IT — $46,900
Yet it's all here! Lovely 3 bedroom, completely renovated and extended. Inside sparkles with warmth and appeal. Nice new brick fireplace, new kitchen with exquisite cabinets. Laundry room plus storage room. Stucco exterior. All aluminum windows. You will be sorry if you miss this! Trades considered. GEORGE PARSONS, 386-2955 or 598-3847.

OUTSTANDING HOME
Close to city centre and all conveniences. 1900 sq. ft. on main floor. Finished rec room. Drive-in garage. Sauna. Excellent well-maintained grounds. Outstanding value at $92,500. Phone 385-4705 for appointment to view.

BRENTWOOD BAY (NEW)
1325 MARCHANT RD.
3-br., 2 baths up
2-br., 4-piece bath.
and full suite down
OWNER WILL SHOW
anytime, 652-3753

250 HOUSES FOR SALE

david burr LTD.

655 FORT ST. 384-9335

ROCKHEIGHTS
Vendors are moving from Victoria, and have authorized me to sell their spacious family bungalow located in beautiful Rockheights. Features three bedrooms, large living room with access to sundeck. Top quality carpeting. Roomy kitchen with eating area. Lower level has spacious rec. room with custom bar. Easy care lot. This home is in super condition and is handy to schools, churches, shopping and recreation. Early possession possible.
$72,500
W. E. (WIL) WILSON
384-9335 477-4328

HANDYMAN'S SPECIAL
SIMPSONS-SEARS AREA
Very attractive Tudor style on a 80x120 lot. Lovely living room, separate dining room, large utility room off the kitchen, 2 bedrooms up, plus 1 down, drive-in garage, attached 18x20 ft. workshop. MLS 19061. Asking:
$64,500
DON or MADGE ROBBINS
384-9335 384-9072

BARGAIN HUNTERS
SPECIAL
GLEN LAKE AREA
Rarely found on today's market. Owners are transferred, so forced to sell their 6-year-old home with before replacement value. Large bright living room with fireplace, dining room with sliding glass doors opening on to sundeck, family kitchen, 3 bedrooms, 1½ bathrooms complete the main floor. Rec room, 1 finished and 2 unfinished bedrooms in the full high basement. Range, fridge, washer, dryer and Franklin fireplace in rec room are all included in the asking price of:
$60,500
For appointment to view, please call:
DON or MADGE ROBBINS
384-9335 384-9072

10 MILE POINT
3915 BEDFORD
Drive by this lovely Tudor home, but please do not disturb the owners. This 3800 sq. ft. manor is just a year old and contains 4 bedrooms, very spacious living room, party entertaining, very modern utility and family room off kitch-kitchen with central working area, en, and an unfinished rec room over the 2-car garage. There is also a spacious sundeck plus patio for summer living. All wall-to-wall carpeting, cabinets, etc. of top quality. MLS 19091. Asking:
$174,000
To View Please Call
MADGE or DON ROBBINS
384-9335 384-9072

SPENCER CASTLE
Live in your own park-like environment and yet be only 5 minutes from City Centre. This top floor luxury unit faces west with views over the city and the Malahat. The 1318 sq. ft. floor plan comprises of 2 large bedrooms, 2 full bathrooms, open living and dining room, pullman kitchen with fridge, range, dishwasher and garburator, plus ample cabinet space. All cupboards and storage are large. Top quality wall-wall and fixtures thruout. Full use of 50' pool, saunas and 7 guest suites in the Castle makes this condominium just like your own home. MLS 19249.
To View Please Call
384-9335 384-9072
MADGE or DON ROBBINS

Montreal Trust

LAST CHANCE!!
Reduced to Sell
OPEN HOUSE
FRI. SAT. 1:30-5:00
8899 MARSHALL
(Near Experimental Farm)
—Sweeping Seaviews ¾ acre lot.
—Pleasant 2 BR, Spacious design.
—Quiet no traffic area.
½ Block to park.
—Abundant fruit trees and garden.
—Ideal Retirement home.
—Excellent value at $75,000.
GARY RESTELL
386-2111 477-0851

LOVELY MODERN CONDO IN GORDON HEAD
This well maintained 2-bedrm condominium is in a convenient central area of desirable Gordon Head. Close to the University, Racquet Club, all levels of schooling, shops and transportation. Attractive terms can be arranged for right purchaser. Priced in the low 40's, this is excellent accommodation for the smaller family.
JEANNE LUCAS
386-2111 477-1342

$49,900
Delightful retirement or starter. Cosy living room feature wall with open f'place, dinette area. 2 Bdrms, lovely garden, with fruit trees. Located on no-thru street. Near park, golf course and transportation. Call for an appt. to view. MLS.
D. BECKNER
386-2111 477-4994

$47,500
Located in Esquimalt. 2-Bedrm stucco bungalow. Hardwood floors, full basement, space for 3rd bedrm and rec. room. Parking for boat, trailer, etc. Vendor moving to interior. Make an offer. MLS. Call:
D. BECKNER
386-2111 477-4994

OAK BAY ESTATE SALE — $65,000. Drive by 2078 Carnarvon St. (3 houses from lovely park). A fine 3-bedroom, full basement home. Has finished rec. room. This is a one-owner home, possession can be immediate. MLS. Call HERB HODGSON, 384-7128. Res. 382-3835. DOUGLAS HAWKES LTD.

OVERLOOKING BEAUTIFUL Florence Lake, good family home, 3 bedrooms, full basement. New. Try your offer. 478-6268.

250 HOUSES FOR SALE

LANSDOWNE Properties Ltd

OPEN HOUSE
SAT. 1:30-4
1120 BEWDLEY
A DUPLEX IN THE SAXE POINT AREA. This is an immaculate duplexed property. Just over 1000 sq. ft. on the main floor including a bright, sunny living room with a fireplace, a large beautifully modern kitchen with eating area and two bedrooms plus a four piece bathroom. There is a full, self-contained, 2 bedroom suite in the basement presently renting for $225 p.m. Parking for two cars. The lot is beautiful and easily maintained. Try your offer on the asking price of $68,500. Courtesy to all realtors. MLS. PETER BARDON 592-2431.

A CLEAN HOME
ONLY $36,800
Try your offer on this fine little 2-bedroom home. Living room with fireplace, large bright kitchen and part basement, needs a little work but not much. To view this Victoria West home call: PETER BARDON, 592-2431.

PLUS A
GREENHOUSE
Immediate occupancy and the price has just been lowered by $2,000. Now asking $52,900 for this three bedroom home. The living room is large and bright and so is the eating area and the kitchen. There is a four-piece bathroom and separate laundry room with all the necessary plumbing and wiring. There is a generous garage that includes a workshop, complete with solid work bench. The grounds are spacious and don't forget the 8x12 greenhouse. Call: PETER BARDON, 592-2431.

LOOK! UNDER
$50,000
1. W. SAANICH ROAD
Delightful no-step, 2-bedroom pungalow offering a rural setting with all the city conveniences. Schools, buses and shopping are all close at hand. MLS. $49,900.
2. VISTA HEIGHTS
Almost 1600 sq. ft. of tastefully redecorated living area. This older character home offers 3 spacious bedrooms 32x12' living room with fireplace, dining room, wall-to-wall carpets, sundeck. Separate garage and full high basement. This home is like new. MLS. $49,900.
3. JUBILEE
5-bedroom home, with in-law suite on quiet cul-de-sac. $49,900. MLS.
4. JAMES BAY $39,900
3 bedrooms, close to the sea. Lots of gingerbread and old world charm. Needs a little fixing. MLS.
5. JAMES BAY $42,950
Fantastic value here. Over 1363 sq. ft. of living area including 3 large bedrooms, fireplace, laundry room and basement. All updated. Land value alone justifies asking price. MLS.
To view any of the above properties call: GLENN NICHOLLS 598-7689 or 592-2431.

HANDYMAN
ESQUIMALT
Character 2500 sq. ft., 2 storey house on a double lot. Zoned duplex. Small amount of energy could turn this into legal duplex to carry itself or demolish and build two new strata title duplexes (4 units). Vacant and only $61,500. BRIAN RIPLEY BUS: 592-2431 RES. 598-5643.

IMMEDIATE
POSSESSION
On this exceptional well-built 35-year-old 3-BR home in Fairfield. Home has good sized kitchen with eating area plus separate dining room and large living room. 2 bathrooms and big rec. room with doors opening to patio. Asking $64,900. Vendors are anxious so call: JOHN WEST, 592-2431 (24 HRS.)

GLANFORD
Attractive 3-bedroom home in this popular area, has finished basement with Spanish rec room and built-in bar. Spacious yard with large private patio. Too good to be true. MLS. ADELLA ZARFT, 478-9607 or 592-2431.

GORDON HEAD
New large English Tudor home with 3 bedrooms on large lot, has fabulous view of Mt. Douglas. Excellent financing available. There are many extras to tell you about. Please phone now. MLS. Asking $76,000. ADELLA ZARFT, 478-9607 or 592-2431.

NEWLY LISTED
Spotless SAXE POINT PARK home with a legal 2-bedroom suite in basement. The main floor has large living room with fireplace, a full modern kitchen with dining area. Two bedrooms and a 4-piece bathroom. This is a truly immaculate home on a beautifully landscaped lot. Asking $68,500. PETER BARDON 592-2431.

KNOWLES REALTY LTD.

OPEN HOUSE
Sat. 1:30-4:00
1610 HYBURY
New home approx. 2200 sq. ft. finished. 2 floor-to-ceiling fireplaces, 4 bedrooms, 3 bathrooms, large kitchen, finished family room. Priced at $76,900.
KRIS GUDJONSSON
384-8101 595-3022

MT. TOLMIE AREA
2-Bedroom, no-step bungalow on easy care corner lot. Well maintained and immaculate throughout. Price $51,900. New MLS.
KEN PORTER
384-8101 656-5235

STARTER
RETIREMENT
IMPORTANT FEATURES
Hydro including heat $32.13 per month. Gross taxes $566.76. A 2-bedroom immaculate inside and out, only 2 blocks from Sears. Extra large lot. Offers on $49,900. MLS 19489.
KEN PORTER
384-8101 Res. 656-5235

LOCATION,
LOCATION,
LOCATION
Why buy in a plastic subdivision when the rare opportunity to purchase in Athlone Woods comes along. Shake roof, separate dining room, rec. room with fireplace. Listed at $66,500.
JACK OR JACKIE
WALDRON
Royal Trust Real Estate Dept.
477-0191 or 477-9636

HIGH QUADRA — $29,500
Drive by 1152 Palmer Road. 3-room cottage — part basement in need of renovation and decoration. Situated on fine 50'x120' lot. Must be cash deal. Call HERB HODGSON. 384-7128. Res. 382-3835 DOUGLAS HAWKES LTD.

2-YEAR-OLD, CUSTOM-BUILT family home in Sidney, four bedrooms, 3 bathrooms, large in-the-ground swimming pool, many extras, inside and out, walking distance to schools and town. $61,900. Clear title. 656-3836.

250 HOUSES FOR SALE

FOR SALE
Royal Trust

3400 DOUGLAS ST.
384-8001

SAT. 1:30-4 P.M.
417 TRANSIT
Executive type home with fantastic sea views, 2 bedrooms on main. Lovely L.R., separate spacious D.R., 2 bathrooms, 2 fireplaces. Excellent landscaping. Full price $125,000. WALLY MILLIGAN 384-8001 or Res. 477-5144.

SAT. 2-4 P.M.
PANORAMIC VIEWS
EAST AND WEST
7201 SEABROOK
(off Stelly's X Road)
3 bedrooms, master en suite, charming living room with fireplace, separate dining room, bright kitchen. Full high basement at ground level with roughed-in fireplace and bathroom. Lot 90x100. Farmland across the street. Lovely quiet location on a cul-de-sac. MLS 19405. Asking $74,500. TIM HOSKIN 384-8001 or Res. 595-6250.

SAT. 1:30-4 P.M.
1088 PENWOOD
(Glen Lake Area)
This lovely home is empty and ready for immediate occupancy. .48 of an acre, fully landscaped. A good well to water garden, city water for house. 3 beds, 2 baths, master en suite—large private sundeck. Only $64,900. Meet you there. 384-8001 PAT BAILLIE 479-4594.

40 KING GEORGE TERRACE
SAT. 1:30-4 P.M.
UNIQUE PLAN TAKES FULL ADVANAAGE OF THE FABULOUS VIEW
4 bedrooms — family room — very large sundeck—easy care lot. Large walk-in closets and 4-pce. bath en suite to master bedroom. We hope you will take advantage of this opportunity to inspect this unique OAK BAY home. Price reduced to encourage an early sale. $119,000. For further information or prior viewing call "THE McGREGORS" 384-8001 or Res. 477-3675.

4021 GLANFORD AVE.
(Near Calvin Christian School)
SAT. 1:30-4 P.M.
LOOK OUT YOUR WINDOWS AT THE SWAN LAKE CREEK OPEN SPACE DEVELOPMENT. This is a spic and span 3-bedroom home, full high basement with good-sized RR completed. Nicely landscaped. Good sized driveway will accommodate boat or trailer and several cars. Room to develop large family room off the dining room over the garage. Outstanding value. Price NOW REDUCED to $64,500, to encourage quick sale. Call for further particulars. "THE McGREGORS" 384-8001 or Res. 477-3675.

SAT. 2-4 P.M.
3972 TUDOR ROAD
COUNTRY LIVING
TEN MILE POINT
—Natural wooded lot approx. ¾ acre with sunny exposure.
—Beautiful brick 3-year-old in private setting.
—Just right for gracious entertaining, easy living.
—Living room, rec room each have fireplaces, spacious entrance.
—4 Bedrooms, 2 baths and double garage and much more.
—Let me show you this desirable home Saturday.
—$115,000.
384-8001 SHIRLEY MEYER 478-5268.

SAT. 1:30-4 P.M.
1221 ROCKCREST PLACE
Lovely large home, quiet cul-de-sac. Living room with fireplace, large dining area. Family kitchen. Family kitchen, 3 bedrooms, 4-pce. bath, full basement with extra bath and rec room. Sundeck. Garage, patio, large lot.
JESSIE McGRATH 384-8001.

SAT. 1:30-4 P.M.
3937 WINTON
(Between Reynolds and Union)
New listing, newly decorated, 2 bedrooms, separate dining rm., fireplace. Appliances included. Extra insulation.
MARION HOPKINS 384-8001 or Res. 592-4351.

SAT. 1:30-4:30 P.M.
650 LANGFORD
Imacculate 3-bedroom basement bungalow, over 1400 sq. ft. Extra large in-law living room and dining room with exotic W-W. Impressive bay window. Large warm bright family kitchen for you to enjoy. Quiet street with well kept boulevards. Regular lot with prize roses, flowers, shrubs, lawns. Close to schools, bus, park and town. Price only $51,900. MLS 19222.
384-8001 BUD ZUCK 598-7215.

SAT. 2-4 P.M.
206-1009 McKENZIE
Ideal starter or retirement, 1 bedroom condominium. Beautiful decor, dishwasher, fridge and stove included. Many other amenities (swimming pool), etc., also included. Price reduced to $39,900.
ETHEL WALLACE 382-5098.
LEN TAYLOR 382-9485 or 384-8001.

BEAUTIFUL BROADMEAD
PARADE OF HOMES
SAT. 1:30-3:30
941 WOODSIDE—NEW!
Uniquely different Tudor in prime cul-de-sac location. Family planned with 4 bedrooms, 3 bathrooms, family room, rec room, grand-sized living room with extensive detailing that must be seen to be appreciated. Now only $134,900. In attendance Barbara Liebenau, 384-8001, 479-8389.

4487 EMILY CARR DRIVE
Contemporary beauty. Impressive 3-bedroom, full-basement home with two floor-to-ceiling rock fireplaces. Huge master bedroom en suite. Large sunny deck off kitchen, complete with eating bar. Interesting layout well worth seeing and certainly a good buy at $109,000.

4671 AMBLEWOOD
Spectacular post and beam, beautifully bright and sunny and absolutely immaculate on both levels. 3 bedrooms, den, recreation room, 2 fireplaces. Huge attractively landscaped lot. Good value at $129,900.
View with JEANNIE DEWHURST, 384-8001 or 477-6040.
"THE REALTOR WHO BELIEVES IN BROADMEAD!"

953 PATTULO PLC.
SAT. 2-4
—New 4 bedroom, 2 storey, 3 bath Tudor on quiet cul-de-sac off Newport, near Marina in South Oak Bay.
—Built by J. McLean Construction Ltd. with 5 yr. HUDAC warranty.
—Come be impressed and make an offer. Listed at $118,000. In attendance. Ethel Wallace 384-8001 or Res. 382-5998.

URGENT SALE REQUIRED
On this quality built 2½-year-old home. Features include:
—3 Bedrooms
—Bathroom dn pt cmpt
—Ensuite plumbing
—Rec. room with wet bar
—2 Fireplaces
—Built-ion vacuum system
—Super kitchen with dishwasher and self-cleaning wall oven, counter top range — garburator
MLS.
—Double carport
BRAY SMITH 384-8001 or Res.
—Shake roof P.A.R.O. $69,900
—Deluxe landscaping
479-7777.

LARGE CORNER LOT
4344 WEST SAANICH
Beautiful 3-bedroom family home in immaculate condition. Peninsula. Master bedroom, thru hall, spacious living room, "L" dining room with sweeping mountain views, quality w-w carpeting thruout; basement has drive-in garage, family room, utility, workshop. MLS, $66,900. Vendors have purchased and desire immediate sale — please call RAY SMITH 384-8001 or Res. 479-7777.

THE SURPRISE HOME
Convenient area in Esq. 4 Bedrooms (2 up, 2 down) full basement, 19' living room, 12' separate dining room. Rumpus room, double plumbing. Splendid condition thruout. Reduced $20,000 to $56,900 for early sale. MLS. DAR GARSIDE 384-8001.

250 HOUSES FOR SALE

FOR SALE
Royal Trust

3400 DOUGLAS ST.
384-8001

PROSPECT LAKE
$135,000
Contemporary home on 4-5 acre overlooking lake and park. A truly impressive floor plan with over 3200 sq. ft. on 2 levels. Many unique features. Must be seen as this is a one-of-a-kind! i.e. Sunken angular living room with floor-to-ceiling fireplace or the round bar-room off the rec. room via an arched "tunnel" entry. This is a one owner, custom built dream home — for further details please call RAY SMITH 384-8001 or Res. 479-7777.

PERFECT STARTER
OR RETIREMENT
2-Bedrm with 3rd bedrm in full basement. Living room with fireplace and wall-to-wall, kitchen and dining area, on a quiet large easy to care for lot. Beautifully maintained inside and out. See this and make an offer. MLS 18427. 384-8001 BUD ZUCK 598-7215.

NEW MLS
2365 BELLAMY RD.
THETIS HEIGHTS
3-Bedroom home — quality carpet and decorating — Kitchen just remodelled — built-in range and oven, plus an eating nook. Basement has large recreation room, utility and a 1-bedroom in-law suite. 2,000 sq. ft. finished. $69,900. JOHN MORRY 384-8001 or Res. 592-9770.

SATURDAY 1-4 P.M.
920-933 AGNES ST.
(Corner Selkirk)
TRY $2,000 DOWN
Brand new, 3 bedrooms, living room, fireplace, dining area, 2 baths, great value. PETER TER VEER 384-8001 or Res. 479-1588.

FRIDAY 5-7 P.M.
SATURDAY 1-4 P.M.
2732 RICHMOND RD.
2-Bedroom bungalow — panelled living room and dining room, central old brick F.P., and barbecue. Come inside and see this delightfully decorated small home. MLS. $47,000. 384-8001 JOHN MORRY 592-9770.

$59,900
Sparkling 3-year-old 3-bedroom, 2-pce. ensuite, plus 2 bedrooms down. Delightful fireplace, large dining room, super kitchen, sundeck. Fenced, landscaped, lovely views. Vendor transferred. Come and make your offer. SHIRLEY MEYER 384-8001 or Res. 478-5268.

GOLFERS DELIGHT
—Quiet cul-de-sac of fine new homes.
—Backs onto Royal Colwood golf Course.
—Over 1300 sq. ft. quality broadloomed.
—L.R., D.R., kitchen and large sundeck take advantage of privacy at rear.
—Great potential in lower level with 4th bdrm, 2nd fireplac 3rd set plumbing roughed-in plus super double garage.
—Vendor transferred, immediate occupancy!
—Make your offer on $83,900.
SHIRLEY MEYER 384-8001 or Res. 478-5268.

INFLATION FIGHTER
Try $3,000 down, asking $42,900.
—Esquimalt close to shopping and transportation.
—Cosy 2-bedroom with dining room.
—Duplex zoned, land value increasing yearly.
—Why rent, be a winner!
SHIRLEY MEYER 384-8001 or Res. 478-5268.

MAGNIFICENT SEA VIEW
TEN MILE POINT
—Almost an acre of quiet country living.
—Spacious 3-bedroom, 2 bath bungalow with charm.
—Completely developed on 2 levels.
—Studio or family room 20x20 with separate entrance.
—$112,000.
SHIRLEY MEYER 384-8001 or Res. 478-5268.

IN FAIRFIELD
Near the sea we have this 2-bedrm full basement bungalow. Well proportioned L.R., open fireplace. Large separate dining room. A true eye appealer on easy care lot. Only $55,900. DAR GARSIDE 384-8001.

FOR
MORE
Real Estate
SEE
DISPLAY
Real Estate
Advertisements
Pages
9, 10 and 11

OPEN HOUSE
616 KENT
(off Carey and Tillicum)
SACRIFICE
WAS $65,000
NOW $59,900
OFFERS!
1183 sq. ft., 3 years old, GOOD CONDITION on a 55'x120' lot. Three bedrms with 2-pce. MASTER ENSUITE, FIREPLACE in living room, FULL BSMT. with roughed-in bath, may be suitable for in-law suite. Owner is ANXIOUS and wants OFFERS! Bring your cheque book!
IN ATTENDANCE:
CLIFF HALAYKO
385-7761 24 hrs. 384-8075 Pager 501
D. F. HANLEY AGENCIES LTD.

OPEN HOUSE
FRIDAY 5-8 P.M.
SATURDAY 1:30-5 P.M.
1844, 1839 TEAKWOOD
Various sizes, plans, prices. All top quality, KASAPI BUILT, NHA approved, CMHC financing, builders guarantee, HUDAC member. See our "Lady of Spain" and beautiful Italian Colonial models, see our model decorated with your favorite HOUSEPLANTS (free plant care advice) $65,000 to $80,000. FOR A BETTER HOME — Call KASAPI Const. 386-6191. KEN McCANDLESS 478-4606.

4038, 4039
DAFFODIL
(OFF MARIGOLD)
3-Bedroom duplexes on separate lots in quiet cul-de-sac. 1,264 sq. ft., 1½ baths, fireplace, wall-wall carpeting, fridge, stove, washer, dryer and carport.
$51,375—$50,675
Phone 479-8511 for appointment to view

250 HOUSES FOR SALE

BLOCK BB BROS.

OPEN EVENINGS AND SATURDAYS

OPEN HOUSES

822 NEWPORT
Sat., 2-4:30. Tudor deluxe 2-bdrm. house in marvellous condition in Oak Bay. Expensive decor, crystal chandeliers, gourmet stove and fridge, all custom sheers and drapes, full bsmnt. with development. Private treed garden. $70,900.
OLIVE L. MARTIN
386-3231 479-8913

3071 BALFOUR
Sat., 1:30-5. Spacious, retirement or starter home in GORGE RD. HOSPITAL area. Features 26' inline liv.-dining room, F.P., 2 good-sized bdrms., (master 13x14), large bright kitchen with E.A. Extra room, storage and workshop area in basement. $53,900.
MRS. KATHLEEN LUCAS
386-3231 592-2159

2161 FAIR ST.
Oak Bay. 3 bdrms., 2 full baths, full bsmnt., extra large lot with fruit and veg. A-1 condition throughout. Open to offers.
386-3231 NORA STOW 384-5765
BARB MacDOUGALL
386-3231 658-5702

HALLIDAY PLACE
Off Tyndall Ave. between San Juan and Hillcrest. Sat., 1:30-5. 3 new Hucker homes featuring 3 bdrms., 1½ baths., dining rooms, sundecks, full bsmnts., double carports, views over city and mountains, landscaped, offers on pricing from $68,900.
386-3231 W. WEICKER 598-1649
386-3231 D. R. NELSON 478-1847

3921 LEXINGTON
Sat., 1:30-4:30. See this fascinating home, close to schools and UVic. There are 3 bdrms., with room for another at a lower level in this attractive split-level.
386-3231 JACK THOMAS 385-2119

2031 WEILER
Sat., 1:30-4. Be greeted by a pleasant surprise as you enter this cosy, 2½-bdrm. home, new W-W, cedar panelling, attractive kitchen cabinets, utility room, dining room, garage, etc. Handy to Sidney, ferries, airport, schools, bus. $47,900.
656-5584 SHERRY KAYRA 479-7293

2625 RAINVILLE RD.
Sat., 2:00-4:00, 3-Bdrm. home set beautifully on high ¾-acre lot, surrounded by oak and arbutus trees. Priced at only $55,900.
MIKE REID 478-5561 478-6650

3169 TILLICUM
Sat., 1:30-4:00, 2 or 3-Bdrm. older home on nicely fenced yard. Close to schools. $48,000.
ISABEL APLIN 478-5561 478-8492

2943 BOLANNE PLCE.
Sat., 1:30-4:30. Real quality finishing that's so hard to find with a family room with F.P., big enough for pool table. $66,500.
IRENE SIMPSON 478-5561 479-7505

2729 STRATHMORE
Sat., 1:30-4:30, 3-Bdrm., Langford lovely split-level, fully fenced yard. $52,900.
NORMA SAUNDERS
478-5561 478-9182

3134 METCHOSIN RD.
Sat., 1:15-4:15, 4-Bdrm. Lovely home featuring the most beautifully landscaped lot this side of Uplands. $62,900.
DOUG COLE 478-5561 478-4494

127-1025 INVERNESS
Kensington Terrace. Sat. 1:30-4:30. A bargain. 2-Bedrm corner suite. Billiard room, hobby shop, exercise room, sauna, swirlpool, roof deck and deluxe lounge for entertainment, fridge, stove and dishwasher. Maintenance only $47.20 per month, heat and weater included. Owner anxious. Offers on real low price of $42,900.
AL BULL
477-1841 477-2149

4142 BREMERTON
Sat. 1:30-4:30. Now reduced in price, 3 bedrms up, 1 down. Spacious liv. room, din. room, sparkling white F.P. up, red brick down. Wet bar in rec. room, 3-pce. bath down, 4-pce. and ensuite up. Drive-in garage, large sundeck. Offers wanted now on $76,000.
JACK GRANT
477-1841 477-8172

1671 KNIGHT ST.
Fri. and Sat. 1:30-4:30. $53,900. This is a real gem, 2-bedrm on main floor plus finished ground floor which can mean more bdrms, rec. room or whatever your needs are. Nicely landscaped with shrubs, lawn, garden area, and cement pad for camper on lot 55x126.
OLIVE KER
477-1841 592-4450

3980 LOCARNO LANE
Sat. 2-4 p.m. This lovely property is within walking distance to UVic. 4 Bedrooms, extra in-law suite, nicely landscaped home, water view, prior viewing.
MRS. JAN MacGREGOR
477-1841 477-4270

588 JUDAH
Sat. 1:30-4:30. Owner transferred. Cosy 2-bedrm, no basemt. home in the Glanford area. Charmingly redecorated. White brick F.P. in L.R. Large kitchen. B-B-Q and garden in back yard. Separate garage. Drapes included. Offers to $48,500.
MARG EMMERSON
477-1841 658-8386

715 DAISY
Sat. 1:30-3 p.m. Located at the end of a quiet no thru road. This 2-bedrm has w-w carpet thruout. Liv. room has F.P., din. area off large bright kitchen. Large covered sundeck overlooks large gardened lot. Basmt. contains a large family room and drive-in garage.
ERNIE CHARLES
477-1841 592-0046

535 AGNES
Fri. 2-4. Check these features over 1700 sq. ft. of living space. 4 Bedrms, 1½ baths, close to schools, large sundeck. Rumpus room in bsmt. Price $62,000 owner will carry small 2nd mortgage.
ERNIE CHARLES
477-1841 592-0046

SEE SEA PLACE
Sat. 2:00-4:30. Two new luxury homes. Cul-de-sac, off Wallace Dr. at Saanichton. 1344 sq. ft. New England Colonial $79,500, and 1400 sq. ft. split level, $77,500. Both have electric heat, dishwasher, intercom, double carports. More home for your dollar.
BILL REMPLE
477-1841 658-5794

254 TOLCROSS
Sat. 2-4. Off Burnside at Eldon Rd. Three 3-bedrm townhouses with F.P., balconies, beautiful kitchens, w-w, closed in garages. Can be purchased for $5,000 ea. down. Call:
R. BOURDIN
477-1841 642-4150

2809 ROCKWELL AVE.
Sat. 2-4:30. Excellent character home with views of Gorge Waters. Over 1300 sq. ft. on main floor plus 2 finished rooms in bsmt. makes this home suitable for a large family. Main floor presently divided into two self-contained units. Sliding glass doors to sundeck and large secluded back yard. $67,500.
RUTH STIRLING
477-1841 385-4223
VALERIE STRETCH
477-1841 477-6770

2945 FIFTH STREET
OPEN HOUSE
SATURDAY, 2:00-4:00 P.M.
PAT FORBES
477-1841 656-7022

OPEN HOUSE
BY BUILDER
SAT., SUN., 1-4:30
2955 - 2966
ROCKHILL PLACE
GOLDSTREAM PARK
AREA
478-7753

250 HOUSES FOR SALE

mann

T. L. Mann and Associates Ltd.

NEW HOMES

TALK TO US ABOUT OUR GUARANTEED SALE TRADE-IN PLAN OF YOUR PRESENT HOUSE! LEEDS PLACE SUBDIVISION HAS 36 QUALITY HOMES WITH 3 BEDROOMS AND FULL BASEMENTS ON FULLY LANDSCAPED LOTS. NO THRU STREETS, AND 2½ ACRES OF RESERVED PARKLAND. FULL FINANCING IS AVAILABLE TO QUALIFIED PURCHASERS. PRICED FROM $62,750. OPEN HOUSE WEEKDAYS 7-9 P.M., SATURDAYS 10-5 P.M. LOCATED OFF LODGE AVE. BETWEEN SAANICH RD. AND QUADRA ST.
OFFICE 598-5144

GREAT FOR KIDS! $69,500

Looking for a home close to all school levels and big enough for your family, cars and pets? Freshly painted and clean, it offers a spacious living room with F.P. adjoining dining room for that big suite, bright kitchen with lots of cabinets and nook. Three bedrooms on the main floor, and one in the Bsmt., with a new family room, huge utility-workroom and drive-in garage. There's a carport as well. This 10,000 sq. ft. lot has all the room, lawns and shrubs you could want. Here's a home you'd be proud to own and your kids would love it! Sedger Road is near Admirals and West Burnside Rd. I'll be looking for you.
KEN MANN
Bus. 598-5144 Res. 477-6773

CENTRAL SAANICH SPANISH RANCHER

Here's 1500 sq. ft. of beautifully finished home on over half an acre of lawns and mature evergreens. Three good size bedrooms, 1½ baths, large living with arched F.P., huge dining room, sundeck off kitchen and dining room. No steps from the courtyard to the inside of this quality finished home. Newly listed at $89,900. Drive by 8503 Bexley Terrace off Amity Drive.
KEN MANN
Bus. 598-5144 Res. 477-6773

COLWOOD SXS DUPLEX $67,900

No steps to this completely remodelled conventional duplex, located on a corner lot with private fenced yards. Each side has living room, big kitchen, 2 10x13 bedrooms, 4-pce bath, utility room and storage. Separate front and rear entries, electricity, heating, etc. Well decorated and bright, will rent for top dollar. New MLS.
KEN MANN
Bus 598-5144 Res 477-6773

OPEN HOUSE SAT. 2-5 70 MOSS

Come and see this 2 or 3 bedroom charmer near the sea. Ideal for older couple who want a cozy home in an excellent location. Walking distance to all amenities. Only $69,900. MLS. Call:
GERRY MARTIN
Bus 598-5144 Res 477-7050

$54,900 Sidney 3 Bedrms.

3 yr. old home offered for quick sale. Excellent condition. L.R. has beautiful old brick F.P. Large Kitchen with eating area Conveniently located and on an easy care fenced family yard. Owner moving and will consider offers. M.L.S. 19174.

$48,000 Quadra-Finlayson

Immaculate 2 bdrm no step home in excellent condition. Very close to schools, shopping and transportation. JUST RIGHT FOR STARTERS! Separate workshop-garage with loads of storage Fenced family lot with back yard seclusion. L.R. with F.P. and W.W throughout. Job transfer dictates fast sale. M.L.S. 19551. Chummy Crabbe 388-5555 — 479-7998.

OPEN SAT. 1-4

BRAND NEW EXCLUSIVE AREA Offers to $83,900 2267 ALICIA (OFF HAGEL)

If you are seriously contemplating a new home in a prime residential area be sure to view this one. Nestled on a treed 8000 sq. ft. lot that backs onto the Royal Colwood Golf Course it offers tremendous seclusion and golf course access. Numerous features include a 2 car garage, gated courtyard entrance, den, rear view floor plan and much more. Our Bridge Finance Plan can look after your present home. MLS 17680. Call DENNIS DALE, Canada Trust, 595-5171.

BY OWNER BROADMEAD EXECUTIVE HOME

Rustic post and beam amidst parklike grounds. Featuring 2,500 sq. ft. of luxurious living space. Containing 3 bedrooms, study, rec. room, 2½ bathrooms and many extra features. If you are a discriminating buyer, drive by 996 Carolwood Drive, and further information can be obtained by phoning:
658-5027
ASKING $124,800

ELEGANT
Are you trying to find the right home for your fine furnishings? This elegant residence with old world charm is the one for you. Up the few curved stairs, up the gracious foyer is the living room, with a richly molded mantel crowning the imported marble fireplace, separate large dining room, kitchen with intimate eating area in the bow window, hand-crafted teak library, master ensuite with sunken marble tub and gold faucets — and there's more. $129,000. For appointment to view 477-5651.

MUST BE SOLD

By owner — three bedrooms, living room with fireplace, dining room, large kitchen, full basement. — Vacant, newly redecorated. Offers on asking price of $49,900. Could be handled with low down payment. Good value here. To view phone 384-0308 after 5 p.m.

PENTHOUSE REALTY LTD.
203—805 Fort St. 386-6762

250 HOUSES FOR SALE

the Permanent

1125 DOUGLAS ST. and 3647 SHELBOURNE ST.

REDUCED $3,400
4-bdrm., basement. Now only $61,500 and open to offers. Owner has been transferred, immediate possession. Excellent 10% financing, 1,350 sq. ft. on main. Extra large dining room, gleaming H.W. floors. Rec. room, 4th bdrm. and 2-pce. bath in full high basement. Over ¼ acre. 7 yrs. old. Thetis Heights area. ML. PAT DOERKSEN 478-3432 or 382-9191.

$57,900—COLWOOD
Best buy in Colwood. Owner has purchased and will sacrifice this near 1,200' home for quick sale. 3 bdrms. on main (ensuite area), sep. dining room, large sundeck, finished rec. room in full high basement. PAT DOERKSEN 382-9191 or 478-3432.

TUDOR MANOR UPLANDS
New on the market, this delightful residence will please the most discriminating buyer. All rooms are entertainment size including 17'x15'2" dining room. 4 baths, 4 bedrooms, (2 on main), 2 up plus 5th bedroom in basement. Parklike gardens, .910 acre with suntraps and games areas. MLS. $229,000. GRAY LAITE 656-5267 or SID HASLAM 477-1994 or 382-9191.

UPLANDS
2,820 sq. ft. rancher located on sea glimpse property second to none in area. New WW carpeting, 3 large bedrooms, beautiful den with fireplace and sliding glass doors to private patio. Large living room and fireplace, dining room with glass doors to patio. Electric heat, double carport, rec. room. $139,900. SID HASLAM 477-1994 or GRAY LAITE 656-5267 or 382-9191.

HILLCREST
Gordon Head. Lovely family home located in prestigious area on landscaped property. Rear grounds fenced, double carort, large Western edposure sundeck. Recently decorated, 4 or 5 bedrooms, 3 bathrooms, rec. room. All offers HASLAM 477-1994 or GRAY LAITE 656-5267 or 382-9191.

SURPRISE!
Here's a pleasant one. A super home near ocean and park in sunny Sidney. Split level, 1½ baths, rec. room, 3 bright bedrooms, deck off dining room. The value will delight you. MLS. $59,900. GRAY LAITE 656-5267 or SID HASLAM 477-1994 or 382-9191 (office).

1718 PEMBROKE ST.
$45,900. Quiet Jubilee location, ideal starter or retirement, no step bungalow, 2 BR and den, fireplace, appliances, drapes, freshly decorated, 55x104 lot. Low taxes, immed. possession. ML. To view call GLEN MCDANNOLD 595-6488 or HERB MCDANNOLD 595-1177 or 382-9191

GORDON HEAD
Waterfront. 2,600 sq. ft. developed area plus loads of storage in this W. Coast Rancher featuring 4 BR, 3 baths, family rm., entertainment size living and dining rm. Terrific view property, 292 ft. waterfront, 1.36 acre lot with terms available for subdivision approval on asking price of $195,000. Detail by calling HERB MCDANNOLD 595-1177 or GLEN MCDANNOLD 595-6488 or 382-9191.

2680 SHAKESPEARE ST.
2 bdrms on main, 1 in basement, fireplace, large master bedroom, covered sundeck. Full price $49,900 — vendor open to reasonable offers. Downpayment could be as low as $500. ML

$2,400-$2,600 DOWN
Your choice of 4 brand new homes, 3 bedrooms, 1½ baths, fireplaces, F.H.C. basement, Priced from $49,400 to $51,900.

CHARACTER HOME
Reduced $5,000 to $59,900, 4 bdrms, open beam ceilings, formal dining room, F.H.C. basement, large secluded lot, fireplace, etc. Large 10½% assumable 1st mortgage.

OCEAN AND CITY VIEWS
Unobstructed 280 deg. views. New ML. 4 bdrm plus den, 1610 on main plus 1225 up, 7 yr old, 2 fireplaces, 32x20 heated and filtered pool, 3 baths, wrap around sundeck, vacuum system, intercom, etc. Full price $119,000.
For detail and information on the above 4 listings please call R. W. RHODES 479-9241 JOT HOME 592-2130 or office 382-9191.

936 BRAY
2 bedrooms, family room, w-w carpeting throughout, good sized lot. Priced at $49,900. MLS. JOT HOME 382-9191 or 592-2130.

933 BRAY
5 bedrooms, 3 bathrooms (3 pce. ensuite), 2 fireplaces, workshop, carport, sundeck, hardwood flooring, 1,353 sq. ft. on main floor. $67,900. MLS. JOT HOME 382-9191 or 592-2130.

915 REX
1,454 sq. ft. on main floor with fully developed basement. 5 bedrooms, large living room with FP and family room with FP. Long master bedroom. 3-Pce ensuite, 3-pce bath down, 3-pce bath on main. Formal DR, large eating area off of kitchen. Double garage. $75,900. MLS. JOT HOME 592-2130 or 382-9191.

FAIRFIELD NEW LISTING
Family home with beautiful glass stained windows, large foyer entrance with fireplace, living room, separate dining room, large kitchen, pantry, up 4 bedrooms and bath. Large attic for storage. Nice quiet street. Asking $59,500 with easy financing. MLS. IRENE VAN 382-9191 or 384-9191.

OPEN SAT. 1:30-4 P.M.
No. 807-640 BROADWAY AVE.
Must be sold this weekend. Price slashed below replacement cost! Come see this 3 bdrm, 2 bathroom, full basement townhouse designed with the young family in mind. The best buy in town at $48,500 with as little as $2,500 down. ML 16561. Phone 382-9191.

RITHET'S for Real Estate Insurance Appraisals
714 FORT
382-4251

OPEN HOUSE 2669 ARBUTUS SAT. 1:30-4:30

"WELCOME" to this Distinctive, luxurious spectacular home. Has been completely redone inside and out and is a pleasure to show, 4 bedrooms, 3 bathrooms, secluded rear yard and patio, attached garage and carport with sundeck over. Attractive slate entrance. An elegant home for the executive. Exc $135,000. View by appointment only.
R. JOHNSON 592-3573 W. MICHAELS 477-4884

OPEN HOUSE SAT. 1:30-4:30 2556 SELWYN RD.

$49,500. NEW MLS. Attractive 2-bedroom stucco bungalow situated on a large 67x150 lot in a quiet treed area of Langford close to acres of park lands. A good starter or retirement home has feature panelled wall, open fireplace. OOM heat. Large 18x24 GARAGE on a cement slab.
R. JOHNSON W. MICHAELS
382-4251 (24 Hr. Service)

4030 DAFFODIL (OFF MARIGOLD)

3-Bedroom, 1185 sq. ft., 1½ baths, wall-wall carpeting, fridge, stove, breakfast nook, unfinished basement and carport.
$52,375
Phone 479-8511 for appointment to view

$37,500, ALMOST NEW 2 BEDroom duplex, 1,993 sq. ft., lot 81x250', Langford area Terms $5,000 down. 478-4454.

250 HOUSES FOR SALE

D F Hanley Agencies Ltd.

D. F. HANLEY AGENCIES LTD.
3293 DOUGLAS STREET
385-7761

OPEN HOUSES

Curteis Point 3 New Homes 2 Seaview Lots SAT. 1-5

Come see something unique: lovely wooded area with sea views. DRIVE ALMOST TO SWARTZ BAY, TURN RIGHT AT TRYON ROAD TO 10840 INWOOD. FANTASTIC SEA VIEWS from 2 lots, also deluxe homes, built-in vacuums, heavy shake roofs, thermal windows, costly w-w, TWO fireplaces. Priced at $95,000 to $99,000. Present all offers. MLS.
MABEL CRACK
658-8594 Res. 385-7761 24 hrs.

OPEN HOUSE 2358 HAMIOTA SAT. 1:30-4

Lovely renovated 2-storey tudorized home situated on a large fenced lot in the Willows area of Oak Bay on a quiet street close to shops. The main floor features living room, in-line dining room, den, huge kitchen, laundry and 2-pce bath. Upstairs are three bedrooms PLUS 4-pce bath. This is good value at only $59,900. MLS. For prior viewing, call:
KEN HIGHTON
385-7761 24 hrs. 479-6945 Res.

OPEN HOUSE SAT. 2-4 3316 Cedar Hill Rd.

Immaculate 2-bedrm. home. 1,104 sq. ft. offering fireplace and built-in book shelves in living room. Separate dining room. Thru-hall, family-size kitchen. Laundry room on main floor. Full basement with drive-in garage. 50x113 easy-care lot with secluded back yard. 10½% 1st mortgage available to qualified purchaser. $54,500.
BRIAN SHARP
385-7761 24 hrs. 384-8075, Pger 422

OPEN HOUSE SAT. 1-4 868 PHOENIX

This 1,200 sq. ft., 3-bedrm., full-bsmt., STUCCO bungalow is in 1ST CLASS CONDITION THROUGHOUT and has LR with fireplace, DR, terrific modern kitchen with SENWOOD cabinets, fantastic 15½x11½ master bedrm. with quality W-W. Double windows. Large lot. Low down payment! MLS.
JERRY MIREAU
385-7761 24 hrs. 385-3930 Res.

SUNKEN BATH TUB FOR ONLY $55,900

Also included is a modern, freshly painted 2-bedroom, full-bsmt. home in absolutely immaculate condition. HUGE kitchen with built-in oven and counter range, living room with beautiful views over Portage Inlet. Log-styled rec room with heatilator fireplace. All this and much, much more located in a quiet cul-de-sac on a large easy-care lot featuring rocks, trees and grass. Don't delay, call today!
LEE WROBEL
388-6275 Pager 654
CLIFF HALAYKO
384-8075 Pager 501
385-7761 24 hrs.

Rocklands

Vendors have vacated this lovely 10-yr.old home, so you can MOVE RIGHT IN! The high view location in the "Uplands of Esquimalt" is close to all school levels, arena, and swimming pool. Finished on 2 levels, this home offers 5 bedrms. PLUS rec room. Gorgeous kitchen with breakfast area, L-shaped living-dining room has front balcony so you may take advantage of the view. Private sundeck and unique rock garden in back. MLS 17100. $76,900.
CALL ME NOW TO VIEW:
Marion Hamilton
385-7761 24 hrs. 382-0894 Res.

Deluxe Rancher

1500 sq. ft. ONE LEVEL plus attached garage. Superior quality and design. Thisbeautiful home consists of 3 bedrooms. 1½ baths, living room, separate dining room and family room. Drapes and kitchen appliances are included in the low price of $85,000. Large corner lot superbly landscaped. See this before you buy. Call me for your appointment.
Marion Hamilton
385-7761 24 hrs. 382-0894 Res.

FOUL BAY $82,500

City living at its best. Close to town, easy care lot and sea views. only two years old, this three-bedrm stylish home offers large vaulted ceiling living room, and dining room. Sunny kitchen with built-in dishwasher. One and a half bathrooms, part basement. Large assumable mortgage at attractive interest. New MLS 19475.
PHIL WARREN 385-7761 24 hrs.

CHARACTER SECLUSION

Delightful retirement two-bedrm home surrounded by a third acre of meticulous landscaping offering beauty and seclusion. Pleasing decor and character of home will show off your furniture. Elevator to 2nd storey bedrm. Modern kitchen with built-in dishwasher. All-weather greenhouse. A real pleasure to show. Colquitz area. New MLS 19403 at $61,900.
PHIL WARREN 385-7761 24 hrs.

A LITTLE BIT COUNTRY

A country setting and a quiet street yet easy walking distance to all schools and fantastic shopping facilities, AND close to Juan de Fuca Rec Centre! You'll love this attractive, 2 or 3 bedroom stucco bungalow from the moment you see the fruit trees and charming white fence. You'll be certain this is the right home for you when you see how sparkling clean and well-maintained it is! And it is cosy, yet has extra room, such as the very usable and spacious enclosed sun porch (fantastic play area for little ones!). And the large, handy utility room. JUST LISTED. so it's your chance to move first! A pleasure, too, at $49,900. New MLS.
STEVE MOONEY
385-7761 24 hrs.

NEW LISTING

Sidney $84,900

Very Unique

4 bedrms, 3 bathrms, BEST HOUSE PLAN I HAVE EVER SEEN! Massive roofed sundeck over double carport (laminated beams), high beamed ceiling in HUGE LR and king-sized master bedrm (walk-in closet and en suite bathrm). DR plus Family kitchen, 36x17 finished rec room with glamorous wet bar, extra parking, intercom, garburator, TWO fireplaces (one floor-to-ceiling white brick), near all schools, quiet cul-de-sac, pretty inside and outside! MLS.
MABEL CRACK
658-8594 Res. 385-7761 24 hrs.

250 HOUSES FOR SALE

D F Hanley Agencies Ltd.

D. F. HANLEY AGENCIES LTD.
3293 DOUGLAS STREET
385-7761

BRAND NEW Oak Bay Border

Stately tudor home, 4 large bedrooms and space for more! Formal dining, step-down living room, outstanding kitchen (the central point of the home). Many extra features, over 3,000 sq. ft. of quality construction. Immediate occupancy. Full price $178,000. MLS.
Doug Bavington
385-7761 24 hrs. 598-3929 Res.

EXECUTIVE HOME Fantastic Sea View GORDON HEAD

Brand new home of distinction. 4305 Houlihan Place off Ferndale Road. Over 3,500 sq. ft. of luxury, featuring: THREE fireplaces; sunken living room; separate dining; dream kitchen including Jenn Air-built oven, micro-wave and dishwasher, garburator; AM-FM intercom; built-in vacuum; four bedrooms; den; 3 baths PLUS sauna; double garage with automatic doors. For those who appreciate craftsmanship, large lot with secluded rear yard and unsurpassed views of sea and islands. $179,000.
BRIAN SHARP
385-7761 24 hrs. 385-8075 Pger 422

ROCKLAND

Large and majestic Georgian Style period home set on 0.9 of an acre of finely kept lawns and gardens. This is one of Samual McClure's fine examples — PLUS den, family room, fully oak panelled dining room, NINE fireplaces and much, much more. Over 5,000 sq. ft. finished. Presently has revenue attached which could be expanded and still have a large family home. For details on this $265,000 home, please inquire to:
Doug Bavington
385-7761 24 hrs. 598-3929 Res.

HIGH, WIDE and HANDSOME

HIGH over the hustle and bustle is what you'll be in this DELUXE family home. A large foyer entrance on the ground floor leads off to a fully developed basement or up to the main floor of 3 bedrooms, living room, dining room, kitchen with all sorts of built-in appliances and eating area. Two lovely fireplaces, quality broadloom and drapes and many, many extra features. Full price, $145,000. MLS. To view, call
JOHN WATERMAN
385-7761 24 hrs. 478-2255 Res.

$10,500

Large family accommodations consisting of 4 bedrooms, 2 bathrooms, kitchen, dining room, living room with fireplace and basement. PLUS 5 light housekeeping units. Situated next to Beacon Hill Park, this solid character building has just been reduced by $10,500 and is now offered at only $78,000. This truly is a big family bargain!
BILL CARNEGIE
385-7761 24 hrs. 652-3627 Res.

4 BEDROOMS VIEW ROYAL $57,000

Situated on a large lot with good garden area, this well-built home offers huge living room with fireplace and separate dining room, good-size kitchen and loads of storage area. The full bsmt. has drive-in garage. Rec. room and laundry area. You'll have to inspect this home yourself. THERE'S JUST TOO MANY EXTRAS to mention here.
BILL CARNEGIE
385-7761 24 hrs. 652-3627 Res.

SIDE X SIDE Oak Bay Duplex

This is a 2-bedroom and 3-bedroom duplex with part basements. Situated on a double lot in a quiet area. Price just reduced to $85,000. Call me now for appointment to view this excellent property.
BILL CARNEGIE
385-7761 24 hrs. 652-3627 Res.

Western HOMES Ltd.

SOMETHING NEW! SOMETHING DIFFERENT! SOMETHING NICE!

The builder designed this STRATA DUPLEX with YOU IN MIND. One level living of approx. 1150 sq ft. on each side. In-line LR-DR with gorgeous slate floor-to-ceiling fireplace, and sliding glass doors to sundeck. 3 bdrms, 4-pce. bath and cabinet. elect kitchen, with in-line family rm. has utility area. The lot has beautiful arbutus and oak trees offering privacy and seclusion. MLS 18675-6. Price each unit $51,500. For private viewing anytime phone:
Terry Eden and Wilf Cotton
386-3494 (24 hrs.)

COLWOOD $59,900

Immaculate home, on quiet street, beautiful yard, plus 3 bdrms up, 1 down, 3 bathrms, rec rm, newer cathedral entrance home with all the work done. Buy now and move right in. Phone:
Bill Wilson
386-3494 (24 hrs.)

FAMILY HOME CENTRAL SAANICH ⅓ ACRE $59,900

Modern home of over 1400 sq. ft. on over 1-3 acre property! Located near the fairgrounds on a beautifully landscaped 80x203 ft lot, with the house set well back from the road. Big bright rooms, plus a full basement and even some views from the back. EXCELLENT VALUE, try your offer. MLS 19351. Phone right now to view.
Ken Jenson
386-3494 592-9079

$65,900 LAKEHILL QUIET STREET

Very attractive 3 bedroom split level situated on corner lot in good family area close to all amenities. Home features L-shaped Living and Dining room glass door to patio and finished Rec Rm. New M.L.S. 19610. FOR FULL DETAILS CALL NOW:
JACK DAVIS
386-3494 (24 HRS.)

HALF A DUPLEX FOR SALE. Prime Gordon Head location. 1500 sq. ft., fireplace, three bedrooms, family room, 1½ bathrooms. $54,500 or offers. 477-2372.

$40,000, NICE STUCCO HOUSE separate shed, electric heated, fenced, garden. owner, 385-1551.

250 HOUSES FOR SALE

WHITTOME'S

1111 Blanshard St. 388-4271

SOUTH OAK BAY 2464 HAZEL

Drive by this charming eight year old home. Three bedrooms with 2 bathrooms. Roughed in recreation room with fireplace. Large living room facing secluded rear garden. Delightful sundeck off kitchen with complete privacy. Immediate occupancy. $69,000. For viewing call
TED RADWAY
388-4271 477-6176

990 TULIP

2 BEDROOMS, LARGE LIVING RM, FULL HEIGHT BASEMENT, LOT SIZE 66'x134', NICE OPEN VIEW. $52,900. VIEW BY APPOINTMENT ONLY. 382-3866 KEITH BRAID 388-4271.

METCHOSIN 2 Acres — $84,000

Quick possession available on this modern country residence. Quality construction throughout. Attractive foyer, living rm with bay window and fireplace, dining "L", step saving kit overlooking family rm. 3 bdrms upstairs plus en suite and 4-pce bath. Another 2-pce bath down stairs off the utility rm. Carport, patio, garage and privacy. In an area of expensive homes. Easy to show.
388-4271 SHIRLEY WILDE 478-2459

SEAVIEW PLUS CADBORO BAY

1850 sq. ft. main floor — 3 bdrms (master en-suite); den, liv-rm with f-place, powder room. Spacious kitchen with loads of cupboards! Ground level has 20' family room with f-place, bedrm and 4-pce bathroom. Great family home close to all grades of schools and shopping. Asking $120,000.

ROCKLAND AREA 3 BEDROOMS PRIVACY

Spacious bungalow offering liv-rm with f-place — sep. din-rm — large kitchen on main floor. Downstairs — a family room with kitchenette and bathroom—situated high on a very private lot in prestigious location. Close to all amenities. Ideal for the professional family. Asking $92,500.

OAK BAY

Character 2 storey 4-bedroom home with approx. 2,000 sq. ft. of accommodation in a very desired area.

NOW $79,900

METCHOSIN

Immaculate 3-bedroom split level home and 2 stall barn situated on a beautifully landscaped 2 acres.

ASKING $110,000

IDEAL LOCATION

Cozy 1-bedroom cottage on 110'x60' lot.

NOW $39,500

MT. DOUGLAS

2½ years old, approx. 1,260 sq. ft. on main floor, 3 bedrooms, 1½ baths, living room with fireplace, sep. dining room, foyer entrance, fully fenced rear yard, carport, an easy care lot.

ASKING $79,500

To view the above listings please call 598-1093, 592-6338.
ROSELLE JACKSON
JACK SWANSTON

J.H. WHITTOME & CO. LTD.

SHAWNIGAN REALTY LTD.
Shawnigan Lake 743-5311

MINI FARM?
$89,500—SHAWNIGAN LAKE
Over 5 acres with English Tudor style home. Over 2300 square feet on 2 floors, 5 bedrooms, 3 bathrooms, 2 fireplaces. Full basement, overlooking beautiful green valley. Drilled well, duck pond, beautifully treed, level land. About 3 acres could be cultivated, perfect for making into a mini farm. The house is a natural for 2 families. Would you not like to see it!

$79,500
SHAWNIGAN LAKE
EXECUTIVE HOME
Vastly superior quality. Contractor's own home with beautiful lake view. 5 bedrooms on 2 floors, 2 fireplaces, 3 bathrooms. Aluminium siding, built so that one could make duplex. 2400 square feet of finished living area with many features. MLS 18213.

$49,900
COBBLE HILL
1200 square ft. home with cedar siding, 1 year old. No basement, almost ¾ acre lot. Large master bedroom with bath. ML 17647.

$49,900
SHAWNIGAN LAKE
Quality new construction 3 bedrooms, basement home. 1054 square feet, compare prices. In Shawnigan you can buy good homes for a lot less than in Victoria.

$54,900
SHAWNIGAN LAKE
Beautiful 3 or 4-bedroom home on a fine village lot. 2 years old, 2 fireplaces. Basement ready for completion into a separate suite. Lot is fenced for dogs. MLS 1853.

$59,000
SHAWNIGAN LAKE
1450 square ft. 3-bedroom home. Delightful interior, kitchen breakfast room and dining room all have doors to sundeck. Built-in dishwasher, large master bedroom with bath. In the village, half basement. Quality home.

$39,500
OVER 4 ACRES
Liveable summer cottage 5 miles from Shawnigan Village. Drilled well, 100 amp service. Brick chimney, large fenced area, lots of dry firewood for the cast iron wood heater. MLS 18538.

$63,900
SHAWNIGAN LAKE
2,000 square ft. of living space all professionally finished. In the Village, 2 years old, 4 bedrooms, 3 bathrooms. Included are washer/dryer, stove, fridge, dishwasher and drapes. All brand name appliances. MLS 18186.

743-5331 JOHN ETTEMA 743-2607
743-5331 MARIE MALBON 743-5145
Call Collect Anytime

OPEN HOUSE

FRIDAY 2-4 and 7-9 P.M.
SATURDAY 1-4 P.M.

1739 JEFFERSON (off Torquay)

Previously $92,500 — REDUCED FOR QUICK SALE to — $89,900. New 3 bdrm. executive, over 1600 sq. ft. on main floor. Thermopane windows, vacuum system, garburator, dishwasher. Top quality caprets and light fixtures. Double carport; easy care lot. Gordon Head's most prestigeous subdivision, minutes from all schools, Lambrick Park and Racquet Club.
HEATHER W'LDE — 477-5929
MARTHA WONNICK — 477-2641
OFFICE — 386-2911
Homefinders, Wall and Redekop

BY OWNER—SOUTH FAIRFIELD Near stores, bus, ocean and park. Spacious, character, 2-storey house, 3 bedrooms, spare room, living room with fireplace, dining room, kitchen with eating area, ample cupboards. Hot water heat. Complete cement basement. Copper pipes. Modern wiring. Fruit trees. $72,800. Principals only. 388-7704.

250 HOUSES FOR SALE

NEWSTEAD REALTY LTD.
1637 FORT ST.
3200 QUADRA ST.

FAIRFIELD

Five homes from $54,000 to $65,000. Exceptional buys possible and something for everyone. MLS.
BRUCE KLAVER
598-5166 384-0755

VIEW ROYAL ½ ACRE

3 B.R. home, L.R. with F.P. Cab. elec. kitchen. Stove and fridge included. 3-pce. bath. Utility, bsmt., O.O.M. heat. Lge. Two-car garage with guest rm. Fruit and shade trees. Bus at door. Immediate possession.
MRS. McKEAGE
386-8871 479-5868

CLOSE IN

2 B.R.s up, 1 in bsmt. Shining fresh home with new plumbing, wiring. Fridge, stove, washer and dryer included. L.R., 3 pce. bath. Cab. elec. kitchen. Sep. garage. Lge. lot.
MRS. McKEAGE
386-8871 479-5868

5 BRs ONLY $54,500

In lovely condition. This home in the Oaklands area is just for you. MLS 19513. Must be sold quickly, so call:
GRAE LANGSTON
386-8871 386-8596

ROCKHEIGHTS

Spanish custom built 3 B.R. home. MLS. $70,500. Call me now:
MARY MOODY
386-8871 652-5681

BRENTWOOD

Near Marinas. 3 BRs, full bsmt. home. Lge. well landscaped lot. MLS. Now at $62,500. Call me now:
MARY MOODY
386-8871 652-5681

SIDNEY

Close to all amenities. 3 BRs, full bsmt. home. Inlaw suite in bsmt. Lge. lot. $64,900. Call me now:
MARY MOODY
386-8871 652-5681

598-5166
386-8871

DANE DEVELOPMENTS

GORDON HEAD
$59,900
1821 SAN PEDRO AVE.
OPEN HOUSE SAT, and SUN. 2-4 P.M. and 7-8 P.M.
Brand new on the market, this delightful home comes direct from builder to save you money. Featuring 2 Bedrooms up, and 1 completed down, this well-built home offers quality plus value and won't last at this price! Call quickly 592-2449 (days) or 477-6718 (eves. and weekend)

$42,900
Your opportunity to purchase an excellent family home located on Darwin Ave., close to Town and Country. 2 Bedrooms on the main floor plus 2 finished in the Basement. The spacious Kitchen has new Cabinets and has a large Eating area. Adjacent to the house is an excellent 2-car Garage. This fine home is sound but does need painting. For further information please call:
Dane Developments Ltd.
Days 592-2449
Nights 477-7101 or 477-6718

DRIVE BY
2664 SCOTT ST.
$47,900
If your dream is to own a beautiful 2 Bedroom Bungalow then don't miss this exciting opportunity. It is located in a prime area and is just immaculate. Words cannot decribe the love and attention which has been showered on this home it must be seen both in and out. There is an excellent concrete block Garage adjacent to the home. The yard is ideal for almost any requirement.
DANE DEVELOPMENTS LTD.
DAYS 592-2449
Nights 477-7101

$7500 NEW HOME

$7500 saving on 3-bedroom modern home on new crescent. Requires finishing inside, low price sale by builder. Ideal for handyman. Full basement, garage, sundeck, fireplace. All underground services. Near schools and shopping. Call 598-3629.

OPEN HOUSE DAILY 1-3 incl. Sun.

or by appointment anytime

962 ROYAL OAK Dr.

New beautifully appointed 2,800 sq. ft. four bedroom deluxe home. Has to be seen to be appreciated.
BY BUILDER
WHITCROFT CONSTRUCTION
658-5132

BY OWNER
BRENTWOOD BAY
Open Sat. and Sun, 1:30-4. 71 Peggy Ann Cr. (off Hagen). Lovely 2 yr. old, on private, treed cul-de-sac. Very near the water, 3 bedrooms, cheery kitchen, rec. room. Principals only, $64,900. 477-6017.

BY OWNER, $51,000. 6 YEARS old, 3-bedroom, no basement home, lot 55x183, large garage. Phone to view anytime. 478-5201.

250 HOUSES FOR SALE

A.E. LePAGE
WESTERN LTD. REALTOR
1391 HILLSIDE
386-6331

FAMILY HOME
FERNWOOD AREA
1454 GRANT ST.
$52,000
—3 large bedrooms.
—Full basement.
—Fireplace in living room
—1 block from Vic High.
—Clear title, immediate possession.
—MLS 19299.
BRENDA ELLIS
386-6331 477-8098

OPEN HOUSE
SAT 11 A.M.-4 P.M.
EXECUTIVE HOME
GORDON HEAD
1871 HILLCREST AVE.
REDUCED TO $119,900
—3200 sq. ft. living area.
—Spacious architect designed.
—4 bedrooms.
—Unique entertainment size living room.
—Formal dining room.
—Large kitchen with eating area and built-ins.
—LOTS OF EXTRAS
BRENDA ELLIS
386-6331 477-8098

NEW LISTING
2 ACRES
$87,900
—Beautiful 2 year old bungalow.
—Completely finished basement.
—Two fireplaces.
—Superior construction throughout.
—Quiet, pastoral setting in Metchosin.
—Walking distance to beach.
—Owner moving to Kelowna.
FRED DIELEMAN
386-6331 478-8118

SIMPSONS-SEARS AREA
$56,900
—2 bedrooms, Immaculate condition.
—Large living room with fireplace.
—Full basement, garage.
—Huge kitchen.
—Nice landscaping with fruit trees.
—Most conveneint and desirable location.
FRED DIELEMAN
386-6331 478-8118

CLOVERDALE-QUADRA
$52,900
—5 rooms, 2 bedrooms, basement.
—Competely renovated.
—Ideal for young modern couple.
—Convenient location.
—Good sized yard, nicely landscaped.
FRED DIELEMAN
386-6331 478-8118

VICTORIA
—New 3 bedroom architect designed home.
—Vertical cedar exterior.
—Double carport.
—Full basement.
—Custom ensuite with dressing room.
—Built-in dishwashe3r.
—Vaulted cedar ceiling.
—Must see at . . . $79,900.
DON BECKNER
386-6331 386-0588

SAANICH
NEAR ELK LAKE
$88,900
4.81 ACRES
—Excellent location.
—Clean 2 bedroom renovated home.
—3½ acres, fenced, cleared.
—Suitable for cattle, horses, market garden.
—Owner will consider trade for two or three bedroom home in town.
—Walking distance to Elk Lake beach.
—Selling due to health reasons.
FRED DIELEMAN
386-6331 478-8118
JEFF POLLITT
386-6331 478-9886

OAK BAY
2812 CADBORO BAY ROAD
OPEN HOUSE
SAT. 1:30-4 P.M.
—2 storey home in excellent condition.
—4 bedrooms.
—French door dining room.
—Newly modernized kitchen.
—Hardwood floors and lots of character.
—$79,900. MLS
—See on Sat, or call to view
386-6331 DON BECKNER 386-0588

$51,900
FAIRFIELD
OPEN HOUSE
1221 OXFORD ST.
SAT. 1-3:30 P.M.
—Two bedroom plus nursery.
—Full high basement.
—Quiet area close to schools, shopping and park.
—MLS 18886
PAUL SMITH 383-6905 ROY NIELSEN 386-9046

FAIRFIELD
$53,900
—2 bedroom.
—Part basement
—Quiet area close to beach, park and shopping.
—Drive by 1452 Thurlow St., then call: MLS 18846
PAUL SMITH 383-6905 ROY NIELSEN 386-9046

MARIGOLD
$57,900
1061 LABURNUM
—Lovely lot in quiet cul de sac location
—2 bedrooms and large family room on main.
—3rd bedroom in full high basement.
—MLS
PAUL SMITH 383-6905 ROY NIELSEN 386-9046

NEW LISTING
$56,900
2495 BRULE RD.
SOOKE POT HOLES
—New cedar panabode
—Large living room with Franklin fireplace.
—2 bedrooms up
—Sundeck
—Wall to wall throughout.
—Beautiful view overlooking pastures.
386-6331 BRENDA ELLIS 477-8098

ESQUIMALT
$54,900
—Immaculate condition throughout.
—Beautiful landscaped lot.
—Open fireplace in living room.
—Large rec room in basement.
—Good sized kitchen.
—Aluminum windows throughout.
—Attached garage
—Two bedrooms on main floor.
—MLS
FRED DIELEMAN
386-6331 478-8118
DENNIS FERRILL
386-6331 478-6140

NEW LISTING
EXTRA BUILDING LOT
50x120
—Immaculate 2 bedroom.
—Spacious living room with brick fireplace.
—Family size dining room.
—Kitchen completely modern.
—Full basement, extra bedroom.
—Price $80,500.
386-6331 PEPE BROWNE 385-6324

UNDER "50"
1. Gorge Golf Club Area.
—$49,900
2 bedrooms "plus".
Very clean excellent starter or retirement
—Quiet street, must see.
2. Craigflower Area
$47,500
—2 bedrooms, full basement.
—Fridge, stove, washer and dryer included.
—Excellent starter.
—Call today to view . . .
386-6331 DON BECKNER 386-0588

250 HOUSES FOR SALE

A.E. LePAGE
WESTERN LTD. REALTOR
1391 HILLSIDE
386-6331

FAIRFIELD $48,500
—Close to park and sea
—Large lot on Lane
—2 bedrooms
—Cozy living room with fireplace and beamed ceiling
—Large dining room and kitchen
—Small workshop in furnace room
—Garage and greenhouse
—Lovely garden and flowers, shrubs.
386-6331 ERIC FRAZER 743-9155 collect
DENNIS FERRILL
386-6331 478-6140

National Trust
SINCE 1898

SMALL HOUSE BIG LOT

This could be just the property for which you have been searching! A one bedroom stucco cottage surrounded by towering fir trees on a level lot 269' in depth and located on a no-thru street in Langford, well away from the main busy thoroughfares. For further details on this ML 19596, priced at only $39,900. Please call
STAN JAMES
595-2961 OFF. RES. 592-3740

THESE ARE VACANT YOU CAN MOVE RIGHT IN

Two bedroom retirement home near Hillside Shopping Centre. ML 18570. $48,900.
Modern 3 BR Split Level home in Colwood, $62,500.
New 3 BR full basement contemporary home in Brentwood $63,900.
One BR Cottage on large lot in Langford ML 19596 $39,900.
For further details on any of the above please call
STAN JAMES
595-2961 OFF. RES. 592-3740

SPECTACULAR SEA VIEWS ESQUIMALT EXCLUSIVE

This uniquely designed home of over 1250 sq. ft. sits high on a parklike double lot. You can enjoy the Olympic Mountains and watch the ships sail by from a bright spacious living room with picture windows. Luxuriously carpeted throughout. Two large bedrooms plus another or den in high ground level basement. A quality home with seclusion. A must see. Price $79,900. To view call:
DES DESJARDINS
479-7161 Evgs. 385-8925

BROADMEAD ALL ONE LEVEL ONLY $109,000

Could you replace this 2300 sq. ft. rancher, in this prestige area for the above price. Consists of 25x13 family kitchen, all appliances incl., plus adjacent 25x13 rec. rm., full size dining rm. in line with 17x18 liv. rm., separated by brick fireplace. Luxurious wall to wall carpeting. 3 bedrooms, 2 baths, master bedroom with spacious dressing and vanity area, en suite bath. 2-car carport on 110x110 lot. Undoubtedly the best buy in Broadmead. MLS 14880. To view call:
DES DESJARDINS
479-7161 Off. 385-8925 Res.

CORDOVA BAY OVER ½ ACRE!

Here is a modern and spotless 3 bedroom home offering you excellent sea view, full basement with recreation room, family room. Located on beautiful .62 acre with good subdivision potential. ML 19094. $79,500.
RUDY ROST
595-2961 Off. Res. 658-5490

180 FT. SECLUDED WATERFRONT CORDOVA BAY

This is your opportunity to own a 3 bedroom family home with over an acre of carefully landscaped property. The residence offers living room, with attractive stone fireplace. Picture window viewing the sea, dining room, modern kitchen with nook. Family room with fireplace plus rec. room and wet bar. Wall to wall throughout, two bathrooms, double carport and modern heated greenhouse. Try your offer at $139,000. MLS 18553. Please call:
HORACE KEMPSTER
479-7161 Bus. 479-7796 Res.

ANXIOUS OWNER

The family has already moved to the interior, so here's your chance for quick possession and a bargain as well. Three bedrooms on the main plus extra rooms down. Large living room has near-new carpet and fireplace. Rec Room with fireplace down. Sliding doors from kitchen to sundeck which overlooks tall trees and stream. Near Elementary School. Try your offer on $58,900. MLS 18426.
R. O. (BOB) HUGHES
595-2961 OFF. RES. 592-2128

CONSIDER A CUL-DE-SAC

Enjoy the safety of a cul-de-sac with no through traffic and enjoy the comfort of this well-built 5-year-old family home. There's room for the in-laws on the lower level which includes a 4-pce bath, kitchen and a den with fireplace. Three bedrooms on the main. Sliding doors from dining room to spacious sundeck. Delightful fenced yard with vegetable garden and custom storage shed. Extra parking. Convenient to Elementary School and Golf Course. Asking $69,900. ML 19651
R. O. (BOB) HUGHES
595-2961 OFF. RES. 592-2128

Open House

3939 LASALLE (off Reynolds Rd.) SAT. 1:30-4:00

Come and see this well built and immaculate 2 bedroom stucco home on no thru street. Features large living room with stone fireplace, bright kitchen and dinette. Full basement, lovely private back garden. Asking $56,900. ML 18971. Your host:
RUDY ROST
595-2961 Off. Res. 658-5490

COLWOOD CHARMER ASKING $48,900

Two bedrooms, part basement on a lovely large treed lot (100x200) with PANORAMIC SEA AND MOUNTAIN VIEWS. This is comfortable country living. LOW, LOW TAXES ($280 GROSS). Compact cabinet electric kitchen with built-in range, oven and dishwasher. Large garage. Storage shed. Fourteen fruit trees. Ideal starter or retirement home. For appointment to view call ROBERT YOUNG 383-9898 or 383-4124 anytime, or GEORGE BLACK 382-2426 or 656-7041. MLS. Park Pacific Investments Ltd.

GORGE TILLICUM $49,000

A bright, "neat as a pin" 2-bedroom home with family size kitchen. Full basement has laundry facilities, den or third bedroom and a well planned family room. Separate garage; lot is 40x151, fenced and landscaped with some garden area. To view this ML 19319 phone F. Beamish at Frank Beamish Realty Ltd., 385-5113 anytime or Res. 592-2120.

250 HOUSES FOR SALE

VICTORIA REALTY LTD.

386-3585

OPEN DAILY 1:30 - 4:30 (except Sundays) THURS. & FRI. 6:30 - 8 NEW HOMES GORDON HEAD KENMORE AND LLANDAFF ONLY 3 LEFT

—Built by Hugo Hucker
—3 bedrooms
—Full basements
—Triple plumbing
—wall to wall throughout
—2 Fireplaces
—Stone Walls
—Landscaping
—Priced from $63,900
For more information call Colin Munro or Bruce Champion, 386-3585 anytime, res. 652-3383 or 652-2583.

MINI PARK OPEN HOUSE SAT. 1-4 7217 VEYANESS

Serene seclusion abounds in this beautifully landscaped treed .98 acre bordered by a variety of shrubs and flowers. The slate floored entry, of this 10 year old one owner home, built to VLA specification, flows into a gracious living room with floor to ceiling rock fireplace, overlooking the gently sloping back garden. A bath and half service the three bedrooms. Built-in oven in a brick feature wall and counter top range, form part of the convenient kitchen with ample eating area, (space for office area for the homemaker). The full basement with RI fireplace awaits development. $85,900. For prior viewing, please call Neva Pennie, 386-3585, to see these and many more features. MLS 18279.

GOOD VALUE

3 bedroom condominium. offered for sale at the low low price of $39,900 or offers, low monthly maintenance fee, frig, stove, washer and dryer included. For more details and viewing please call Grant MacFarlane, 386-3585, Victoria Realty Ltd. MLS.

NEW LISTING

Attractive 2-bedroom bungalow, comfortable living room with carport. Near Woolco. $59,900. corner fireplace, view of the City and Olympics, ¾ basement, and spacious attic (waiting for development). Corner lot, one block to schools and bus. No-step entrance. (New MLS). PRICE ONLY $49,500.
386-3585 Dave Roberts 477-1312

GARDENER'S PARADISE

Large 75x150 ft. lot, with fish pond, extra parking and workshop. Close to Langford shopping centre and Golf Club. 3 bedrooms, no basement home with attractive fireplace in the spacious living room. MLS No. 18800. Price $59,500.
386-3585 Dave Roberts 477-1317

MR. FIX IT!

Inlet and mntn view, small older 4 room house — estate sale — needs new septic tank and field. For more information call Morris Lund, 386-3585.

Century 21 REAL ESTATE
J. D. BOSDET LTD.
120 - 727 JOHNSON 386-3128

BRENTWOOD $63,500

Brand new, located on a quiet cul-de-sac. 3 bedrooms, 1½ bathrooms, quality carpets throughout. Fantastic entrance hall. Recreation room, ready to develop with extra fireplace. 3rd bathroom roughed in. Qualifies for B.C. Gov't. Second Mortgage. MLS 18575. Call:

TOWNHOUSE REDUCED TO $46,500

Immediate Possession. Excellent family accommodation. 3 bedrooms, 1½ bathrooms, secluded patio. Excellent financing. Call:

HAMPTON PARK $43,200

2 BR home located on a 50'x170' lot. Neat and clean, with a convenient cabinet kitchen, living room, and part basement. MLS 18111. Call:

ALICE MOORE
592-4529
ED KRAFT
652-3676

PARKLANDS DR. ESQUIMALT 3 BR.

First time advertised, 18-year-old family home in excellent residential area nicely landscaped. Fireplace, separate DR, large kitchen, rec. room, 2 bathrooms, drive-in garage and extra parking. Asking $71,000.
384-9069 AL TASSIE 386-3128

TWO-BR. CUTIE $46,800

Good starter or retirement home with wall to wall carpet in LR and Hall. Fireplace, large kitchen, detached tool shed and workshop. Newly decorated. Admire the roses at 3049 Washington then call me. MLS 19395.
384-9069 AL TASSIE 386-3128

S.S.S.

Have you checked for something special in Sidney lately? There are a few very good buys. Here are only 2 of them — 2202 Courser Dr. Completely finished home of 4 BRs or 3 and den, 2 fireplaces, two 4 pce. baths, extra parking. Large convenient lot, spanish architecture, beautiful plush carpets and much more — owner will look at offers on $63,500.
AND
with a little paint and nails you can have a beautiful 2 BR full basement older home situated on a large lot with the Sea at your door and large trees at the rear. A steal at $59,900.00. 9488 Lochside Drive.
JOE BLODGETT 656-5653

10 Mile Point $82,500

Charming, no-step family home, recently renovated and modernized. 3 BRs, large master with bath en suite, plus main bathroom. Beamed L.R., with fireplace and dining area, 23'x11'. Kitchen with built-in dishwasher and loads of cupboards. Breakfast room 11'x11' utility area for washer, dryer and freezer. Hotwater heating, maintenance-free exterior. All this on magnificent .56 acre lot with sea glimpses. principals only. 477-8159.

OAK BAY HIGH LOCATION
Panoramic views, architect design, H.W. heating, 3 bedrooms, 2 bathrooms, well appointed, double garage, 1 acre. 592-4410.

250 HOUSES FOR SALE

david burr LTD.
655 FORT ST. 384-9335

OPEN HOUSE
1900 FORRESTER ST.
$79,500
SAT. 2-4:30 P.M.

Lansdowne Slope, lovely older character home on large lot that has subdivision qualifications. Entrance hall, living room with fireplace, dining room and kitchen on main floor. 3 bedrooms and bathroom up. Part basement. Needs some updating. Plus a 200 sq. ft. separate cottage. Reduced to:
$79,500
JOHN TODD
384-9335 598-7849

OPEN HOUSE
1681 McKenzie St.
MON. THRU SAT.
1:30-5, 6:30-8
NEW TOWNHOUSES
REDUCED PRICE
$52,900

Now a better bartain than ever. Approximately Eighteen Hundred square feet, with about fourteen hundred finished. Three bedrms, two baths, thermo windows, sundecks, basement. Two-car parking, one covered. Close to University, all school levels, bus and stores. Many other good reasons to buy. But come and see, Mr. Eldridge or Mr. Drew in attendance. 386-7545 anytime.
Island Homes Ltd.

LUXURIOUS, NEW CUSTOM built, 2-bedroom home for the discriminating home owner. Easy care garden, has enormous cottonwoods, natural rock and ivy ground cover. 19x13'6" living room has truly unique old brick fireplace, dark cedar beams, rich carpet to compliment your decor, and sliding glass opening onto a completely private 26x18' deck, ideal for creating an indoor-outdoor garden. Dining room has rich, solid cedar panelling, a bar doubles as breakfast eating area, and really must be seen. Kitchen has custom-built cabinets, washer and dryer out of sight yet at your finger tips. The exceptionally large master bedroom has cedar feature wall, matching vanity, twin 6' closets, super thick carpeting and two-piece ensuite bath. Second bedroom approx. 13x12' beautifully panelled and carpeted. Four-piece bath has marble topped vanity, and fibreglass tub and shower enclosure. 9 ft. basement has workshop area, roughed in third bedroom and rec. rom with unfinished fireplace. Attached double carport, extra paved parking. All of this and more on quiet city street close to shops, schools and buses. Call 382-6310 or drop in at 516 Northcott Ave. weekdays 5:30 to 9 p.m. Weekends 10:30 a.m. to 8 p.m.

WANT SOMETHING DIFFERENT
HERE IT IS!
—3 or 4 bedrms. (master with floor to ceiling, corner fireplace — balcony.)
—3 baths on 3 levels.
—full intercom system.
—full vacuum system.
—living room with 19' floor to ceiling rock fireplace.
—all high on a low maintenance lot with fantastic views.
—Now in finish stages — freshly listed.
—Priced at $79,900 this just has to be the best buy on the market.
—For informal viewing anytime call:
DOUG POWELL
386-2911 or 388-7642
Homefinders, Wall and Redekop

COME LIVE IN FRIENDLY SIDNEY
Sparkling 2 bedroom, no steps home, immaculate inside and out, complete with drapes, carpets, washer, dryer, fridge, and oil-electric heating. Lovely mature treed corner lot, few steps from store, senior citizens centre, and schools, bus to Victoria at door. All for $49,500. Finance available. Phone 656-6908.

OPEN HOUSE
SATURDAY 1:30-4:30
Older 3 bedroom, en suite on main, fireplace in dr. sliding doors between dr and lr., modern kitchen. Fruit trees, 1000 sq. ft. garden. New roof, wiring and plumbing. Beautiful Monkey tree in front yard. Within walking distance of schools, shopping and Oak Bay Rec. centre. 1623 Amphion St. Priced to sell by owner at $49,900. Phone anytime, 592-4463, 384-5297.

PRIVATE SALE REDUCED
High Quadra quiet cul-de-sac new quality custom built home, quality carpets, roomy entrance nice living room, roomy kitchen, separate dining room, 4-piece bathroom plus en suite. 3 good size bedrooms, full size basement, $69,900. 595-0587. No Agents.

FOR SALE BY BUILDER
923 Stellys X rd. Unusual rustic interior designed, featuring cedar open beam ceilings, 3 bedrooms with in-suite, full basement, landscaped large lot. Really a quality home throughout. Open house Sat. and Sun., 1 to 5. Priced to sell, $65,900. 656-6297 or 656-1451.

OPEN HOUSE
—SOOKE
2532 Otter Point Rd. Quality built, 3-bedroom, full basement, large sundeck with carport beneath, back yard opens onto park land, walking distance from golf course. Reduced to $51,800. By Builder 384-6688.

FIRST $53,500 TAKES. BASEMENT with 4th bedroom and rumpus room, main has new kitchen with dishwasher, built-in china cabinet, 3-bedrooms and nice living with old brick fireplace. Secluded backyard has good fruit trees, on 55 x 200 ft. lot. 384-5929.

OLDER TUDOR STYLE HOME, corner lot in low tax Esquimalt. 3 bedroom, 1½ bath, wall to wall, fireplace, solid fir panelling, full basement, attic storage, fridge, stove, washer, dryer. On bus route, close to schools. Large fenced yard, garden and fruit trees. $55,000. Phone 384-6339.

FOR SALE BY OWNER, 2-BEDROOM, ideal retirement home on bus, w-to-w carpet throughout, full basement with extra bedroom and rec room, sundeck, patio and fish pond, large lot with fruit trees. Priced for quick sale at $49,900. 479-3657.

SOUTH OAK BAY
2 bdrms. on main floor, 1 bdrm. upstairs, full basement, sundeck, one block from sea. 626 Monterey Ave. $63,900. 598-6309.

IMMACULATE BUNGALOW ON large treed lot with sea glimpses, close to all community services. Offers considered. 6667 Lincroft Rd., Sooke.

BY BUILDER
962 ROYAL OAK DRIVE
Nearing completion, quality 4-bedroom, deluxe home, for details for viewing. Phone 658-5132.

3 BEDROOM, 2 UP, FAMILY room, electric heat, wall to wall, new shake roof, patio, near Simpsons, $52,500. No agents. 478-0158.

BY OWNER SPLIT LEVEL 2 bedrooms plus. Upper Cedar Hill Rd. $59,900. Offers. Must sell. 477-9672.

ATTRACTIVE 2 BEDROOM house on well maintained lot. Nice area. Close to town $47,900. Phone 388-7663 after 5.

250 HOUSES FOR SALE

Island Homes Ltd.
2504 DOUGLAS
386-7545

RARE OPPORTUNITY ENJOY ADDED INCOME
LANGFORD AREA
ASKING PRICE $69,500
A MODERN 4-YEAR-OLD HOME IN A NEW DISTRICT, FEATURING 7 BEDROOMS, 2 BATHROOMS, SHAKE ROOF, HARDWOOD FLOORS, APPROX., 2000 SQ. FT. OF LIVING AREA, COMPLETE WITH FRIDGE, STOVE, DISHWASHER. SUNDECK. SOME FURNITURE. THREE LADY GUESTS PAYING $950 PER MONTH, AND WOULD LIKE TO STAY ON. TRY $10,000 DOWN, AND INCOME WOULD MORE THAN COVER MORTGAGE AND INTEREST PAYMENTS. FOR FURTHER INFORMATION CALL PATRICK SNOW 592-3931 or 386-7545.

NEW HOUSES OPEN TO VIEW
BUCKINGHAM PL.
WED.-SAT. 2 - 4
OFF ARBORDALE, UPPER SHELBOURNE
$64,700 to $71,800
Close to bus, all schools, shops. 3 Bdrms., 1½ baths, wash-dryer hookups, 2 fireplaces in most. Quiet cul-de-sac, view lots. Best value in highly desirable area. For prior viewing call J. Barton or J. C. Baxter, 386-7545 (24 Hrs.)

SEA VIEW SEA VIEW
Lovely 3 bedroom home with extra bedroom and bath in high basement. Large living room with glass doors to sundeck. Breakfast area in modern kitchen with built-in appliances. 2 Fireplaces, 3 baths, double carport. Large lot. Full price $89,000. To inspect please call:
Lloyd Ellis
658-8222

OPEN HOUSE
FRI. & SAT.,
2 - 4 P.M.
3929 LEXINGTON AVENUE
NOW $69,900
NEW—VACANT
Quality construction, in area of fine homes. Close to all school levels, UVic and bus. Three bedrooms, 1½ bathrooms, 2 fireplaces. Excellent poss. for further development. For prior viewing call: J. BARTON or J. C. BAXTER 386-7545

WHITTOME'S
ROYAL OAK BRANCH
4520 W. Saanich Rd.
479-1667

OPEN HOUSE
SAT. 1:30-4
1646 St. Francis Wood
(Off Rockland)
Distinctively different — offering comfort; convenience; privacy and a fabulous Ocean view. 3 Bdrms; 3 baths; Dressing room off Mstr. Bdrm has many extra features. Because of the unusual layout, this home would be ideal for the person needing a lge. conference room without interference by the usual household activities. Asking Price is $117,500.
479-4938 Lillian Hendy 479-1667

OPEN HOUSE
SAT. 2-4 P.M.
3904 QUADRA
Beat high driving costs with bus at front of property. Attractive Bavarian style 3 Br) master en suite), 26 ft. LR-DR, full high basement, better quality finish in carpets, fixtures, etc. Come to 3904 Quadra and see for yourself. You won't find a better new house for $63,900. Wilfred Davis 479-1667 or 658-8884.

OAK BAY BORDER JUBILEE AREA
A modern home (7 yr.) on small easy-care lot, fenced and with garden shed. Has 3 BR's, 2 full bathrooms, panelled rec. room and sewing room. Drive by 2560 Trent then call me to view. A bargain at $58,500. Wilfred Davis 479-1667 or 658-8884.

C.N. Montague Co. Ltd. 384-9318
1028 BLANSHARD ST

STONE'S THROW TO SEA
Attractive, spacious bungalow in setting of duplexed homes, ½ block to sea and Beacon Hill Park. Old world charm expressed in large gracious rooms with leaded glass doors and windows, fireplaces and antique oil range. New duroid roof. Character home set on approx. 6400 sq. ft. of secluded treed duplexed lot. Courtesy to all realtors. $59,500.
E. RUSSELL 656-6148
C. N. MONTAGUE CO. LTD.
384-9318

OPEN HOUSE
2940 MT. WELLS
1:30-4 P.M. SAT.
IMMED. POSS.
ASK $64,900
$3,000 DOWN
Beautiful new 3 bedroom home located on large treed lot. 1,250 sq. ft. on main. Full basement with 2nd fireplace finished. H. Mitchell 479-4818, Island Homes Ltd. 386-7545.

LEAVING THE COUNTRY
Must sell this outstanding 20-month, 4-bedroom home, 1 down, en suite off master bedroom, large bright bathroom. Many features not found in average home. Ground level foyer, lovely Tudor family room with beautiful features, cedar brick fireplace. Rest of basement wired and framed, living room with white rock fireplace, separate dining room, with sliding doors to large wrap-around sundeck. Delightful family-size kitchen with nook, super quality cabinets, door on to sundeck, gorgeous drapes and carpets throughout. Won't last long, so hurry to see this fine home, with beautiful landscaped garden with rock walls, patio, etc. Situated at the end of quiet street in Colwood. Open to view. Truly under-priced. No agents please. 563 Cairndale Road, Colwood, 478-9938.

1897 LULIE—QUIET WILLOWS Beach area, 2 bedrooms up, 2 down, living room, fireplace, W-W, kitchen, rug, D-W, drive-in basement garage. Level, easy care garden with patio. Prompt possession. $57,900. 592-4748.

250 HOUSES FOR SALE

LOW DOWN
(Payment could move you in this house)
OPEN HOUSE
Fri., Sat. 2-4:30 p.m.
2115 Bakerview Pl.
(Off Victoria Airport Rd.)
Vendor will carry large second mortgage at less than current rates to qualified covenant. Two level quality built Tudor style home. 3 bdrms. (1½ baths). Spacious open plan living and dining room. Open to offers on $66,900.
FOR FULL DETAILS ON FINANCING AND PRIOR VIEWING CALL:
BOB LINDSAY
388-9172 388-7407
DAVE GIBSON
388-9172 388-5647

OPEN HOUSE
FRI. 6:30-8:00
SAT. 1:30-4:30
3531 HAPPY VALLEY RD.
BIG DOGS!!
(Or Poodles That Puddles)
Will enjoy the freedom this nearly ½ acre lot allows. A neat 4 bdrm. home with a large sunny kitchen looking out over a lovely pastural scene. This house includes all the comforts; living room with fireplace, quality wall-to-wall carpets, near new roof, separate double garage with workshop and plenty of storage space. Yard has plenty of blacktopping for parking your recreational vehicles.
FOR PRIOR VIEWING CALL:
ANITA McLEAN
388-9172 384-5116

OPEN HOUSE
FRI., SAT. 1-5 P.M.
OWNER BUILT
626 FERNHILL RD.
3,700 sq. ft. of quality construction, consisting of 6 bedrooms, 3 fireplaces, large rec room with wet bar, sauna, etc. High location with unobstructed mountain and water view, close to all amenities. "Executive financing available." $139,000.
FOR PRIOR VIEWING CALL:
HARRY PALM
388-9172 384-7229

NEW LISTING ESQUIMALT
"PRICED TO SELL"
Move out of apt. or condo into this nice, clean, 2-bdrm home. Living room with F.P. Drive-in garage. Situated on nice lot, close to bus stop and shopping. Listed to sell quickly at $51,900. TO SEE ANYTIME PLEASE CALL:
HARRY PALM
388-9172 384-7229

fm FARMERS & MERCHANTS TRUST
"Real Estate Has a Price"
"Integrity is Priceless"
731 FORT STREET

Engineered Homes
WELCOME TO OUR NEIGHBOURHOOD
NORTHRIDGE TERRACE
Follow The Orange and Black Signs
Off Vanalman Avenue
16, Homes Still Available Priced From $70,700 to $79,300.
Open For Inspection
3-9 p.m. Weekdays
1-5 p.m. Sat. and Sun.
Or Call
Engineered Homes
385-6211 479-2611
19 Cadillac Avenue Show Home

Lorenzen REALTY LTD.
50 Bastion Sq. Bus. 383-4151
FOR URBAN, SUBURBAN AND RURAL PROPERTIES. RELY ON EXPERIENCE.

IF YOU ARE LOOKING FOR A solid well maintained family home with a quiet garden overlooking the water, a huge living room, a large bright kitchen-dining room, two good sized bedrooms, a four-piece bath, loads of storage space, workshop and laundry area in the basement, plus a one bedroom suite delightfully finished with luxurious carpeting, a fireplace, a dressing or sewing room, all of which could be additional family living space, attached double carport and extra paved parking for only $62,900. Call 382-6310 weekdays 5:30 to 9 p.m.; weekends 10:30 a.m. till 8 p.m.

BY OWNER OAK BAY
4 bedrooms, large living room with fireplace, formal dining room, family size kitchen, 2½ bathrooms, completely redecorated, new wall to wall carpet, finished basement. Asking $66,500. Phone for evening appointment 477-6320 or 384-4865.

$5,000 Cash Down or less will buy . . .
3 Bedrooms, rumpus room, high basement, big lot. Must sell. Owner, 595-1761.

SKI COTTAGE
½ interest in 2-bedroom with fireplace, located at Whistler Mountain. Price: $3,000 and assume ½ of existing mortgages. Call Gerry Finnigan, 383-4739, or 386-6164 (24 hours), Castle Property Ltd.

STARTER OR RETIREMENT
By owner. modern 2 bedroom, no step bungalow, on fully landscaped lot. Livingroom with heatilator fireplace, bright kitchen with eating area, close to all services $48,500 383-2088, after 5:00 p.m.
TWO FIFTY

BY OWNER
Family Cadboro Bay home, 2578 MacDonald Dr. on large landscaped lot with ample playing area for children. Trades considered. Home Phone 477-3480, office phone 598-4575.

250 HOUSES FOR SALE

the Permanent
1125 DOUGLAS ST. and 3647 SHELBOURNE ST.

OPEN HOUSES — SAT.

12-1:30
905 Stelly's X Rd. — 2-BR, full basement, $57,900.

1-4 P.M.
11050 Heather Rd — 4 BRs. — 1¼ ac. $82,500.

1:30-4:30 P.M.
542 Hallsor — 4 BRs — swimming pool — $64,000.
1981 Colwood — 3 BRs — ¾ acre — $74,900.
2856 Cadboro Bay Rd. — Lovely 4-BR — $76,900.
No. 406-853 Selkirk — 2 BRs — views — $46,500.

2-4 P.M.
8503 Aldous Tr. — 4 BRs, top quality — $139,500.
924 Rankin Rd. — 3-BR Tudor — $73,900.
4096 Dawn View — 1250 sq. ft. $74,500.
2316 Marlene — 3 Brs., spacious.

2-4:30 P.M.
101-1540 Dallas Rd. — 2 BRs. Sea view, $54,000.
1417 Vining — renovated 2-storey, $51,900.

6-8 P.M.
5019 Cordova Bay Rd. — on 2 waterfront lots. $85,900.

OPEN HOUSE
SAT., 1:30-4:30
At 3534 Lorraine Ave. Meet me at this delightful multi-level home, featuring 3 BRs., 3 baths, unique rec. room. 2 FP's and easy care lot. $87,500. EDNA RAYMOND 477-0141 or 477-8932.

OPEN HOUSE
SAT., 1:30-4 P.M.
Excellent buy here in this favorite area. 2 BRs., full bsmt., elect. heat. VACANT. $53,900. MLS 18500. ELSIE O'BRIEN 477-0141. 2058 Wascana St.

OPEN HOUSE
SAT., 1:30-4:30
5261 Del Monte. Gracious large home in Cordova Bay with spectacular views. 1 ac. lot, shrub trees and fruit trees. 4 BRs., 3 comp. baths, family room off kitchen, 20x18. Asking $139,000.00 See it with MAUD DOBSON 598-8385 — 477-0141. MLS 19240.

LARGE FAMILY HOME
Only $50,900. 5 BRs, could be 6, eating area in kitchen, new carpets main floor.

SPLIT LEVEL
Immaculate, 3 BRs., 1½ BTHS., rec. rm. Beautifully landscaped. Close to schools and Colwood Golf Course. $70,900.

TUDOR
With country setting. 2 LGE. BRs. and BR up. 3rd BR, family rm., BR, laundry, kitchen, DR, LR on main. 9 mths. old. $73,900. For further information on the above ads call BARRY THORNDYCRAFT 477-0141 or 477-8487.

OPEN HOUSE
SAT., 1-4
PRICED $67,900-$80,900
1688 San Juan Ave.
1660 San Juan Ave.
1656 San Juan Ave.
4356 Santa Fe
4364 Santa Fe
All located between Majestic and Torquay. Office 477-0141, Res. 384-9150 or 384-2827. MANUEL LOPEZ OR BRUCE BATEMAN.
CANADA PERMANENT TRUST COMPANY

Ridley Bros.
Development Co. Ltd.
478-1721
Member Victoria H.U.D.A.C.

REDUCED $4000 ! !
456 SUE MAR PLACE
(Off Painter Rd. and Metchosin Rd in Colwood)
This fine family home has just been reduced from $62,900 to $58,900. Located on a quiet cul de sac, it features 3 bedrooms, master en suite, stone fireplace, formal dining area, large bright kitchen and a full high basement with double carport. The taxes are low and we have several flexible financing plans available. Near schools and all amenities, this is an exceptional value at this price. Drive by or call me for an appointment to view.
DOUG GENT
478-9823 (anytime)

FOR MORE Real Estate SEE DISPLAY Real Estate Advertisements Pages 9, 10 and 11

Nanaimo Realty
formerly OLYMPIC REALTY LTD. VICTORIA LTD.

OPEN HOUSE
SAT., 1:30-4:30
1730 AND 1734
SCHELLENBERG PLACE
(OFF TORQUAY)
Two brand new Executive type homes on a quiet cul-de-sac, next to Recreation Centre, close to all levels of schools. One nearly 1,300 sq. ft. floor area, large living room with white stone fireplace, full basement.
Other over 1,500 sq. ft. of deluxe living space on main floor, plus large rumpus room finished in full basement. Asking $76,900 and $87,500. EVAN WILLIAMS OR LEO PIGERT in attendance. Call 385-5741 or Res. 479-8049, 598-1975.

FOR SALE BY OWNER, 3-YEAR-old 2 storey 5-bedroom, 3 baths, double carport, front and back driveways, 2 sundecks, wall-to-wall throughout, 2 fireplaces, extra large kitchen, over 2,000 sq. ft. finished. quiet dead-end street, close to all services, $71,900, or trade for 4-bedroom home with small acreage, close in. 479-8580.

250 HOUSES FOR SALE

Whyte & Gower
Oak Bay Properties Ltd.
2227 Oak Bay Ave.
592-2407

OPEN HOUSE
SAT 2 - 4
ESQUIMALT
854 LAMPSON
New on the market, this spotless 2-bdrm home is great value at $53,900. The full basement has a 3rd bdrm. finished with a 4th roughed in. An extra large sundeck off the kitchen has a fantastic view over the golf course. MLS.

OPEN HOUSE
GORDON HEAD
1573 LONGACRE
SAT. 2 - 4
On a large 70x143' lot this 8-year-old 3-bdrm home has a finished rec room and 4th bdrm in the full basement. On a quiet mature street. Offered at $66,500. For prior viewing of either of these listings call BRUCE WILKIN 383-6372 or 592-2407.

$45,900
Two-bedroom, non-basement home on corner lot in good area. Cozy living room with fireplace and oak floors. Large kitchen with eating area, separate utility room. Second bedroom or den has sliding glass door to well landscaped garden of shrubs and fruit trees. Half a block to bus, close to shopping. Call ART BEDFORD 592-2090 or 592-2407. (MLS 19433.)

TOWNLEY ST.
$58,500
Modern, well maintained, three-bedroom home on a quiet street. Self-contained accommodation in basement, private backyard and above normal quality, makes this a rare opportunity. Call STAN SAUNDERS 592-2407.

FARMER
Investments & Realty Ltd.
825 Bay Street 382-2134

Open House
4659 Lochwood
Fri. - Sat.
2 to 4 p.m.
PERFECTION IN BROADMEAD—one-of-a-kind luxury home—perfect for the executive couple who desire all the living area on one floor with minimum of steps—2 bdrms. (Master a real beauty with private lounge, patio and deluxe 4-pce. bath ensuite). Lovely sunken Liv. rm. with open fireplace, separate formal dining rm.—smart fully applianced kitchen—cozy Family rm. with open fireplace — adjacent billiard or music room. Situated in a beautiful area of Broadmead in a natural park setting with complete privacy from the street. $123,000 (MLS). Turn right off Amblewood.
Gerrie Hutton
386-3927
Jim West
595-4094
382-2134 anytime

OAK BAY
MINT CONDITION
$49,900
This 2-bedroom (3rd down) has just been completely renovated. Newly painted inside and out, new kitchen cupboards, new wall-to-wall carpets and kitchen flooring. Mint condition in prime area of Oak Bay. Excellent financing with a low down payment may be available on this home. For further information please call:
Jim West
382-2134 595-4094

SEABOARD PROPERTIES LTD.
7173 WEST SAANICH RD.
BRENTWOOD BAY 652-1141

OPEN HOUSE
SAT. 1:30-4 P.M.
1221 REYNOLDS ROAD
$47,000
3 bedroom no basement home, large lot with fruit trees. OOM heat, plumbed for W-D.
652-1141 Al Vickers 652-2257
652-1141 David Wood 652-2198

DRIVE BY
6695 WALLACE
Beautiful trees rural setting. Electric heat, some thermo pane. Heatilator, 2 full bathrooms. Brick and cedar finish. Almost 1400 sq. ft. finished. $70,900.
Tom Evans 652-2620

OPEN HOUSE
Sat. 1:30 to 5
1082 Mt. Newton X Rds.
Cosy 2 bedroom home on half acre lot in area of large acreage. Low, low taxes. Heatilator, low utilities costs, pastoral views plus water. Views from upper level of property. A very desirable area, most private. $63,900.
Call Tom Evans 652-2620

SAANICHTON $68,900
8002 GALBRAITH
Home under construction ready for January 1977. For details call
652-1141 Frank Csinos 652-5528

BRENTWOOD $65,900
1269 KNUTE WAY
3 bedroom, 1½ bath, home on 90' lot, 3 years old. MLS 19535
652-1141 Frank Csinos 652-5528

BRENTWOOD
Build on lots available now waterfront, waterview, etc.
652-1141 Frank Csinos 652-5528

OPEN HOUSE
SAT. 1:30-5
950 MARKET ST.
Three bedrooms, living room, large dining room and kitchen area, two bathrooms. Laundry room — wall-to-wall throughout — close to bus. Prior viewing please call Roy Eldridge, 376-7545 or 477-6735.

OAKLANDS
Very attractive 3 BR, no basement home. Large L-shaped LR and DR, 1½ storey with master bedroom down and 2 Br's up utility room and wired garage, on easy care 50x100 lot with small vegetable garden, fruit trees, shrubs and flowers $54,900. 595-5028.

$38,500
2119 TOWNSEND, SOOKE
three bedroom, 12-year-old house with fireplace,
ON ONE-THIRD ACRE
Needs painting inside and some-one to love. 658-5446.

SOUTH OAK BAY
1269 ST. PATRICK ST.
2500 sq. ft. of comfortable spacious living, 4-bedroom family home, living room, formal dining room, large kitchen, 2½ baths, den, garage for 2 cars in full basement. By owner, 598-2697.

250 HOUSES FOR SALE

Bayshore realty ltd.
388-6424 1006 fort st.

OPEN HOUSE
SAT. 2-4 P.M.
771 MONTEREY
$66,900
Don't miss this great 4 or 5-bedroom, family home just two blocks from the beach. L.R., D.R., den, master bedroom and good-size kitchen on main floor and on the lower level, three bedrooms and large family rm. Huge fenced lot (56x260) with fruit trees, double carport and sundeck. Large assumable first mortgage. This is the best buy in Oak Bay and is priced to sell quickly.
DAVID BILLINGHAM
388-6424

OPEN HOUSE
927 NICHOLSON
SAT. 2-4 p.m.
HIGH QUADRA, CUSTOM-BUILT. QUIET CUL-DE-SAC. A BAVARIAN MARVEL! Quality and design are a real pleasure to view in this 3-bedroom executive home. Large master bedroom has 4-pce. bthrm. Thick carpeting thru-out. Dishwasher in kitchen with eating area. Rock fireplace has R.H. Possibilities in basement. Double carport. Easy to maintain lot. Take this opportunity to see it. You'll like it. Asking $89,500. MLS.
SYL SHUMKA
388-6424 (Res. 385-7373)

OPEN HOUSE
549 RIEL PL.
SAT., 1:30-4:30
OFF BAKER
Located on a pretty street of nicely spaced, well-built homes on large lots, this attractive 3-bedroom, full basement home in the Glanford area is realistically priced and offered for early occupancy. Living room with floor-to-ceiling fireplace, separate dining, kitchen with eating area, wrap-around sundeck and fully fenced garden. MLS 18940. Asking $64,900.
JUNE HOUGHTON
388-6424 (Res. 477-6185)

HOME OR SUITES
Designed by McClure, this imposing residence has been converted into eleven of the most tasteful suites I have seen. With an abundance of fireplaces, panelling, patios and leaded windows, every suite offers something different in design and decor. The suites are vacant, so an exciting opportunity here to use the building as a family residence, as a blend of home and suites, or as all suites. The building is situated on ½ acre of beautifully manicured grounds and is offered for sale at $280,000. For appointment to view this magnificent property, please call:
DAVID BILLINGHAM
388-6424

NEW HOME COUNTRY SETTING
$69,900
Eight months old and located in the Interurban Road area. 1405 sq. ft. up and 900 sq. ft. developed below with further space available. All rooms are large. Three bedrooms, two bathrooms, recreation room and wall-to-wall throughout. Lot is 50x240. Big sundeck. Flexible possession but priced to sell now. New M.O.S.
BRENT D. EWING
388-6424 (Res. 658-5661)

COLWOOD CHARM
2311 Esther Pl. Quality built 5-year-old bright, 3-bedroom bungalow featuring: Large living room with brick fireplace, entertainment sized dining room with sliding doors onto oversized balcony. Family sized kitchen. Full sunny basement with R.I. plumbing. Carport. All this situated on a fenced easy care landscaped lot on a quiet cul-de-sac. Flexible possession and financing. $63,500.
JOHN M. HUNTER
388-6424 (Res. 592-6073)

"HOBBY HORSE" ELK LAKE
$116,000
Two acres of cleared level and fenced land located on a quiet cul-de-sac off Old West Saanich Rd. above Elk Lake. Two-year-old tudor style residence features three bedrooms, sewing room, den or office, large family room, 2½ bathrooms, cantilevered natural rock fireplace and burnt sable accents in living room and dining room. A practical sized hobby farm with pastoral country views over acres and acres of rural undeveloped properties. Immediate possession possible. M.L.S.
BRENT D. EWING
388-6424 (Res. 658-5661)

BEACH DRIVE CONDOMINIUM
Deluxe 1 bedroom top floor suite in concrete building with seaview, close to Marina and Golf Course. Beautifully decorated. Swirlpool, sauna, workshop and underground parking. This is a rare opportunity, so call now for an appointment to view. $47,900.
DAVID BILLINGHAM
388-6424

ROCKLAND SECLUSION
Spacious family and entertainment-oriented home (2,700 sq. ft.) situated high on a parklike ½ acre professionally landscaped lot with gorgeous sea views. Huge living and dining rooms, family sized kitchen. den and grand entranceway on main floor, 4-5 bedrooms, 3 baths, including master ensuite, sundecks, patios, quality carpeting, double carport and much more. Must be seen. $125,000 M.L.S. 17663.
DAVID BILLINGHAM
388-6424

250 HOUSES FOR SALE

Bayshore realty ltd.
388-6424 1006 fort st.

SOUTH OAK BAY
$66,900
Don't miss this great 4 or 5 bedroom family home just two blocks from the beach. L.R., D.R., Den. master bedroom and good size kitchen on main floor and on the lower level, three bedrooms and large family rm. Huge fenced lot (56x260) with fruit trees, double carport and sundeck. Large assumable first mortgage. This is the best buy in Oak Bay and is priced to sell quickly. For appointment to view, please call:
DAVID BILLINGHAM
388-6424

HOME OR SUITES
Designed by McClure, this imposing residence has been converted into eleven of the most tasteful suites I have seen. With an abundance of fireplaces, panelling, patios and leaded windows, every suite offers something different in design and decor. The suites are vacant, so an exciting opportunity here to use the building as a family residence, as a blend of home and suites, or as all suites. The building is situated on ½ acre of beautifully manicured grounds and is offered for sale at $295,000. For appointment to view this magnificent property, please call:
DAVID BILLINGHAM
388-6424

WESTMONT REALTY LTD.
920 HILLSIDE
386-6796

OPEN HOUSE
SAT. 1:30-4:30
JOLLY PLACE
Out Glanford between Kenneth and McKenzie. Come and view these 5 brand new homes at open house time. All homes are quality constructed and have wall to wall carpets, one and one half bathrooms and full basements. Priced from $66,500.
386-6796 KEN WRIGHT 598-2183

OPEN HOUSE
SAT. 1:30-4:30
556 CARNATION
Situated off Interurban this fine townhouse is offered at the low price of $53,900. The vendors have been transferred and hate to sell this home which contains three bedrooms, living room with separate dining room, 1½ bathrooms, breakfast nook in the kitchen, private patio and stove and fridge. MLS 19161. For further information call:
386-6796 JOHN BUNYAN 383-7777

COLWOOD
The price of this lovely home has been slashed by $2,600 to $60,900 making it one of the better buys in the area. It nestles on a large nicely treed lot and has three bedrooms on the main floor plus a den or 4th bedroom in the basement. There is a bath on the main and another in the basement for convenience. MLS 19600. To view call:
386-6796 DAVE TAYLOR 384-2718

COOK-HILLSIDE AREA
This 3-bedroom home is situated near town and all schools. The living room has a fireplace, kitchen with eating area and there is good plumbing and a good furnace. MLS 19190. Price at $55,000.
386-6796 JOHN BUNYAN 383-7777

RANCH STYLE CADBORO BAY
This lovely ranch-style home is situated on Arbutus road just a few minutes walk from Cadboro Bay Beach. There are 3 bedrooms, large living room, dining room and all situated on a nicely landscaped lot. MLS 18337. Priced at $72,500.
386-6796 KEN WRIGHT 598-2183

FAIRFIELD
This is a structurable fine home in popular Fairfield close to the beach. Special features are a large living room with a fireplace and a super sized dining room (both with oak floors). 2 bedrooms plus 2 more upstairs, a full cement basement The heavier wiring and oil furnace are added bonuses. Listed exclusive at $59,000. with
386-6796 JOHN BUNYAN 383-7777

PARK-LIKE SETTING
Situated not far from the University on a quiet cul-de-sac this three bedroom home is the last built by this fine builder. The home is brand new with a large living room with feature fireplace, dining room, one and one-half bathrooms and a full basement which is excellent for future development. With the deluxe fixtures througout it makes the price of $68,900 very reasonable. MLS 17578
386-6796 JOHN BUNYAN 383-7777

PRICE REDUCED TO $66,500
Try your offer now on this fine three-bedroom family home in Gordon Head. This brand new home has a large living room and spacious bedrooms. MLS 18597. For any further information call:
386-6796 BILL SIDHU 477-5382

DREAM HOME ONLY $99,500
This beautiful new Tudor home is exactly what you've been looking for. Situated in Cobble Hill away from the noisy city on 2.06 acres. There are 4 bedrooms, den, rec. room, 3 bathrooms — altogether over 2,800 feet developed. The vendors have been transferred so this fine home is offered at this low price. MLS 19027. For further information call:
386-6796 DAVE TAYLOR 384-2718

TILLICUM AREA
This fine three-bedroom home has an in-law suite on the lower level and is very well built. Situated only a few blocks from schools and shopping the asking price of only $59,900 For any further information call:
386-6796 BILL SIDHU 477-5382

STARTER $2,500 DOWN
Stained glass windows, fireplace, wall-wall, full basement with rec. room, highlight this 2 bedroom home with plenty of charm. On easy care lot with room for a garden and lots of flowers. Save commission by dealing direct with owner. Very good value for $42,900. 477-0444 or 384-0385.

OPEN HOUSE — 9625 FOURTH St. Sidney, Sat. and Sun. 1-5 PM. Must sell, near new home, with many extras. Open to offers, on asking price of $59,500. 656-6552.

250 HOUSES FOR SALE

SINCE 1887
Pemberton, Holmes Ltd.
1000 Government St.

OPEN HOUSE
520 TROUT LANE
SAT. 1 to 4 P.M.
Here's Colwood class at a very competitive price. Check and compare: For $59,900 you get a 4-Br. home of over 1600 sq. ft. in first rate condition with FP W-W, dishwasher and a family room PLUS rec room. The house nestles among fir and cedar trees on a flat ¼ acre lot and has a newly seeded front lawn. Please note, the owners have purchased and must have an offer, so why wait until Saturday. Let's view it this evening. MLS 19243.
384-8124 MIKE SWEENEY 385-1547
384-8124 BOB SIMON 384-9006

OPEN HOUSE
313 FOUL BAY ROAD
FRI. - SAT. 1:30 - 4:00 P.M.
This 5-BR., 3 bathroom, 3-yr.-old contemporary seaview home features 3,000 sq. ft. of well-planned living. Note the 16.6x10.6 entrance, 21x16 F.R. and the 2nd F.P. Two spacious sundecks overlooking city. Mountains with views to Port Angeles. Home is approx. ½ block off street. MLS 18874. Now reduced to $124,500 and owner may consider your trade of home, mortgage or land. 8¾% mortgage is assumable. For further detail, please call:
C. A. CLIFF ANDERSON
384-8124 477-3994
Pager: 388-6275-2342

OPEN HOUSE
2777 Benson Place
MLS 18038
Sat., Sept. 11,
2-4 p.m.
This spacious home is located in a quiet cul-de-sac just off TUDOR AVE. It offers over 2,300 sq. ft. of floor area including 5 bdrms. and is ideal for a family with several children. Seclusion and privacy is provided by the ½ plus of lawns and shrubberies surrounding the house. this property is offered at $112,000 and MUST BE SOLD due to owner move to U.S.A. Come and see it and let us talk, trade terms or cash. For prior showing just call 384-8124.
MR. GREENE 385-0795

PEACE
5365 ALDERLEY
Live in this house and you will enjoy peace and quietness. 3 BR's, W-W and mahogany panelling throughout. Brick fireplace in large, beautiful living room and also in kitchen. Beautiful patio, large lot with pear, walnut and fig trees. Well priced at $87,500. MLS 19342. To view call:
C. ANDERSON
384-8124 477-3994
Pager: 388-6275—2342
D. WILLIAMS
384-8124 385-9855

WHAT A CHARACTER
1014 QUEENS
MLS 19283
Yes this house is a character home, leaded tinted glass, built-in antique china cabinet, large kitchen with pantry, 4 BR's up, fire alarm system, garburator. Must be seen to be appreciated. To view call:
D. WILLIAMS
384-8124 385-9855

GORGE
3029 DONALD
MLS 18799
Attractive 2-BR bungalow. Nice living room with fireplace, large sunny kitchen, 75x133 lot, garage. Recently reduced to $47,900. To view call:
384-8124 M. VAUX 656-1287
Pager: 388-6275—2313
D. WILLIAMS
384-8124 385-9855

UPLANDS GOLF WHITE COLONIAL
$169,500
You are invited to see this stately 2 storey residence situated amongst the oaks and cedars that create this picturesque setting. 2½ baths, 4 or 5 BR's, elegant entrance with leaded doors off to formal dining room. Separate 21.8x14.7 living room with attractive slate faced fireplace. Main floor family room is 24x23, brick fireplace, billiard table, has ship's planking floor. Beautiful open staircase leads to 3 large BR's, 2 bathrooms, master 3-pce. en suite, walk-in closets. Lower level has games room with fireplace or could be 2 extra BR's, 2-car drive-in garage, filtered 36x27 sunny pool. For extra detail or appointment to view call:
C. A. CLIFF ANDERSON
384-8124 477-3994
Pager: 388-6275 — 2342

MODEST RETIREMENT
Looking for a smaller 2 BR home in the Gorge-Tillicum area? This 685 sq. ft. bungalow features a cozy living room with brick FP, full basement and pleasant little yard. Available immediately at $44,520.
384-8124 STU MacDONALD 477-9889

CHEMAINUS WATERFRONT
2 Acres of wooded seclusion plus 175 ft. beach provide ideal setting for solid cedar 3 BR luxury home. Year round use — beautiful property at right price. Must be sold! MLS 17055. Call for details.
384-8124 STU MacDONALD 477-9889

10 MILE POINT
.75 acre lot next to wooded park provides secluded setting for this 4 BR contemporary two-storey, 2423 sq. ft. with 4 BR and 4 baths plus large family room. Immediate possession. Vendors looking for offers on $130,000 asking price. MLS 18273.
384-8124 STU MacDONALD 477-9889

DRAMATICALLY DIFFERENT
One of the most imaginatively designed executive homes in Victoria, over 3200 sq. ft. on 3 floors with expansive sea views from each floor. Basically 4 BR's and 3 bathrooms it offers many unusual features that only personal inspection can reveal. Where? 2323 HOLLYHILL PLACE (off Lexington). MLS 17610. PRICE? $155,000. By all means drive out and admire the exterior, then call for an appointment to see inside.
384-8124 MR. GREENE 385-0795

SOUTH OAK BAY
Choice location adjacent to Oak Bay Golf Club. An attractive 3 BR full basement home in one of Victoria's finest residential areas. Drive by 821 Newport. Asking $68,500.
384-8124 MIKE SWEENEY 385-1547

Sooke Waterview
A truly charming house with spectacular views of Sooke Harbour and the Olympic Mountains. The house has been thoroughly updated and is in excellent condition. And to repeat — the views are breathtaking! Asking $54,900. MLS 19423.
384-8124 MIKE SWEENEY 385-1547

BLENKINSOP
Practicality is the keynote in this modern 3-4 bedroom, 2 bathroom home on nearly an acre of cleared land in one of Victoria's most desirable rural areas. 1,500 sq. ft. of developed area in house, includes a 1-bedroom in-law suite downstairs. Outbuilding suitable for chickens, goats, ponies, etc. Less than ½ mile to elementary school. A great family home. Offers on $78,000. No agents. 658-8579.

TOD-HACKETT CONSTRUCTION LTD.
Days 384-1101 Nights 477-5554

250 HOUSES FOR SALE

BROWN BROS. on BLANSHARD
"People Helping People"

OPEN HOUSE
Oak Bay
2732 Thompson Rd.
Must Be Sold
Sat. 1:30-4:30
$62,500
THIS 3-BDRM DWELLING WITH FULL BASEMENT AND 1½ BATHS ON A DELIGHTFUL LOT WITH FRUIT TREES AND REAR LANE MUST BE SOLD, AS VENDOR TRANSFERRED. FOR PRIOR VIEWING, CALL:
JIM MCNAUGHT 592-0285

SHORT TERM HOLDING PROPERTY
A CHARACTER HOME WITH 2 BDRMS AND DEN, LRM & DRM WITH PANELLED WALLS AND BEAMED CEILINGS, OVER ½ ACRE SUBDIVIDABLE TO 3 LOTS. BURNSIDE — GRANGE DISTRICT. ASKING $92,500.
JOE RICKARD 656-1628

COLWOOD
A SPACIOUS HOME OF QUALITY CONSTRUCTION AND FINISH. NEWLY REDECORATED WITH 3 BDRMS (1 DOWN), DEVELOPED BASEM'T, COVERED PATIO, BEAUTIFUL TREED LOT 90x160 WITH GRANITE ROOT CELLAR AND PLAYHOUSE. $66,000 MLS 17297
JOE RICKARD 656-1628
DOUG LAWSON 595-2485

GORGE AREA
NEAR GEORGE PEARKES ARENA, CUTE 2-BDRM BUNGALOW IN MINT CONDITION IN AND OUT. NICE OAK FLOORS IN LRM., AND 1 BDRM., W/W CARPET IN 2ND. BRIGHT KITCHEN WITH SEP. DINETTE. W-D FACILITIES IN UTILITY RM. PLUS EXTRA RM. SEP. ALMOST NEW WORKSHOP WITH POWER. OWNERS HAVE MOVED OUT OF TOWN. MLS 19254. $47,900
DOUG LAWSON 595-2485
REG SCHUMAKER 598-2333

BRENTWOOD QUALITY HOMES
6997 Hagen Road
SUPERIOR CONSTRUCTION AND FINISH IN THIS 3-BDRM. HOME ON NEWLY LANDSCAPED, TREED LOT. FOYER ENTRANCE, LOVELY LRM. WITH FEATURE PANEL WALL, RAISED HEARTH ROCK FIREPLACE, SEP. DINING RM. 1½ BATHS, WELL DESIGNED FAMILY KITCHEN, FULL HIGH BASEM'T. TOP QUALITY W TO W. MANY EXTRAS SUCH AS THERMO WINDOWS, HEAVY SHAKE ROOF, SUNDECK. SECONDARY FINANCING AVAILABLE MLS 18324. PRICE REDUCED TO $69,900.
CEC PEARCE
386-3808 or 385-8771 (anytime)

1292 KNUTE WAY
(Off Marchant Road)
2 FINE FAMILY HOME, 4 BDRMS, (1DN.) ATTRACTIVE LRM. AND DRM. RAISED HEARTH FIREPLACE, 1½ BATHS, WALL TO WALL THROUGHOUT. FULL BASEM'T WITH 22x12.6' REC. ROOM. ATTACHED GARAGE PLUS EXTRA PARKING FOR TRAILER, ETC. OWNER IS PROFESSIONAL GARDENER SO THIS IS A GARDENER'S PARADISE WITH A LOVELY VARIETY OF PLANTS, SHRUBS, BERRY BUHES, VEG. GARDEN, FRUIT TREES AND A SMALL GREENHOUSE. MLS19316. PRICED TO SELL AT $67,500.
JOE RICKARD 656-1628
CEC PEARCE 386-3808
or 385-8771 (anytime)

SSC
SWINERTON STEWART CLARK LTD.
In merger with
JOHNSTON & CO. LTD.
1318 BLANSHARD 385-2481

Open House
Sat. 1:30-4:00
1040 McBriar
Only $54,900
Immaculate starter or retirement. Good size living room, fireplace, dining room, two twin size bedrooms, gleaming oak floors. Full high basement. Large beautifully finished rec room, workshop. Large fenced lot, veg garden, fruit trees, roses, shrubs and shade trees.
MRS. WEBB
Res. 477-3095 Off. 385-2481

Fairfield Duplex
444 and 446
Cook St.
Open Sat. 2-4 P.M.
Each side — Living Room with fireplace. Dining Room, kitchen, 2 bedrooms. F.C. Basement. Limited commercial use of property permitted. F.P. $77,500. For further information call
BOB CARTER 598-6143 or 385-2481

2 Bedrooms
$27,900
A most attractive ground floor condominium suite, recently decorated and surrounded with all the necessities of modern living. All appliances included. Please call:
JIM MURDOCH
592-4530 or 385-2481

Esquimalt
$42,500
No-step bungalow with living room (FP), kitchen, dinette, 2 bedrooms, 4 piece bath. Duplex zoned lot 60'x100' MLS 19750
HELEN JONES 595-7913 or 385-2481

Byron Price and Associates Ltd.
804 BROUGHTON ST. 385-2458

OWNER WANTS TO SELL
Ideal (Langford Retirement home). Spotless. Double garage. Larger than average lot. Reduced to $42,500 (or offers). Call Don Bacon, 385-2458.

LUXURIANT!
SEE . . . BELIEVE
ONLY $59,500
From the moment you enter the MIRRORED entrance hall you will be enthralled. 2 bedrooms and den or 3 bedrooms. Unusual living and dining room with WALK-AROUND fireplace and DEEP DEEP carpeting — even the kitchen with double sinks is carpeted. Master bedroom is HUGE, 4-pce. tiled bathroom. Greenhouse and large lot that looks like the GARDEN of EDEN-PARADISE that is. See and BUY this new exclusive with GLADYCE McLURE 385 8047 or 385-2458.

SPLENDID TUDOR
Very spacious residence of splendid construction. Beautiful oak floors, fierplace, big living room, separate dining room, 4 versatile bedrooms, wrought iron stairway. Could not be replaced at only $68,000. Owners have purchased — must be sold. MLS. Gladyce McLure 386-2458 or 385-8047.

MUST SELL
Immediate occupancy. 1½ year old, 5 bedroom, fully developed home, in Northridge area, with many extras. 2½ baths, family room, rec. room, 2 fireplaces, covered deck, carport with double parking driveway. Fenced back yard, with patio and garden, large assumable 1st mortgage. Offers on asking price of $81,000. To view with owner, apply 726 East Ridge Plc. 479-8748.

250 HOUSES FOR SALE

Green Acres
3½ Percent
Exclusive Residential
HENDERSON REALTY
385-9741 (Anytime)

OPEN HOUSE SAT. 2-4:30 P.M. 1660 MYRTLE AVE.
Just listed 3-bedroom home in nice area close to Simpson Sears, scholls and bus, asking $48,500. For further information and previewing call:
JACK PARKER 598-8352 or 385-9741

OPEN HOUSE SAT. 2-4:30 4128 SHELBOURNE
Trade your home, as down payment on this new three-bedroom plus den. Quality built with better carpet, fixtures, etc. Large kitchen for Mum! Plus sundeck off dining room. Second fireplace and plumbing in basement suitable for in-law suite or family living. Hurry this won't last.
FRED G. CARVER 598-2581

SAT. 1:30-5 7120 HAGAN RD. BRENTWOOD
Need three bedrooms and basement? See them for youself, examine the carpets, the fixtures and the view then ask yourself what price is right and ask me what financing is avalable. I'll be there to answer your questions. See you Saturday!
CHARLIE ARNOLD 592-6454

SAT. 2-4:30 ESQUIMALT 1040 LYALL ST.
Be sure to see this spacious mature home ideal for a growing family. Extra large kitchen. runpus room in full basement are just two of the many fine features. Priced at $58,500. Terry Fortune in attendance. For prior viewing call 598-1544. MLS 18740.

SAT. 2-4:30 1950 ASHGROVE STREET
Within 2 blocks of Jubilee Hospital you find this 2-bedroom, full basement home. Kitchen, dining-living room with fireplace. Wall-to-wall carpet. Good sized lot. Open to offers at $51,900. MLS 19256. Call me:
JOHN LUKAZ 592-1908

OPEN HOUSE SAT. 2-4:30 P.M. 555 BROADWAY
Attractive, spotless 3-bedroom home with L-shaped living room and dining room. Nicely landscaped large lot with fruit trees and garden area. Sundeck. Located in quiet residential area close to Glanford Elementary School. Exceptional value at $57,900. To view now call:
RANDY COLBERT
479-5932 385-9741

$45,900 SEARS AREA
Lovely 3 bedroom home with inine living room and dining room. Nicely decorated and fully carpeted throughout. Some development in the full basement. Fenced corner lot. A best buy on today's market. Call Randy Colbert 79-5932 or 385-9741.

$39,900 SEARS AREA
Lovely 2-bedroom, no basement bungalow that has been completely redecorated. Suitable for single person, couple, or rental. Lot 50x110. You better hurry on this. Call Randy Colbert 479-5932 or 385-9741.

$53,900
With no down payment, provided you qualify you could own this potential duplex. In popular Fairfield. This would provide home plus revenue for the handyman.
HOWARD TOMLIN 477-1327

BRENTWOOD BEAUTY
Very attractive well-designed 4-bedroom home on quiet street. Comfortable living room with stone fireplace, in-line dining room. Large kitchen has lots of cupboards, 3 bedrooms, 4-pce. bath and large covered wrap around sundeck perfect for a bar-b-que party. Downstairs is a panelled family room with fireplace, a bedroom, 4-pce. bath and workshop, utility room. Double carpot 84x100 landscaped lot. Asking $68,900. Financing.
BILL McCARTER BOB GIBSON
592-3970 658-5153

IN-LAW SUITE
Excellent living accommodation for retired couple in this renovated 1,100 sq. ft. home with revenue from the in-law suite. Hot-water heat. Town and Country shopping area. Call us for an appointment. Priced to sell $58,900. MLS.
BILL McCARTER 592-3970
BOB GIBSON 658-5153

MOVE IN — TROUBLE FREE
This new home is quality through and through for years of trouble-free living. Main floor is 1250 sq. ft. with living room 14x21, feature fireplace, dining room 10x11, terrific 10x13 kitchen. Master bedroom 10x13 (3-pce. ensuite), 2nd bedroom 10x14. Downstairs has about 1200 sq. ft. professionally-finished with a fabulous 453 sq. ft. family room (fireplace), 3rd bedroom, 2-pce. bath and super laundry room. Landscaped lot is 75x102. A good buy — $79,250. MLS. Call
BOB GIBSON 658-5153
BILL McCARTER 592-3970

3958 DOUGLAS ST.
Like brand new inside. 3-bdrm. home with light ash kitchen, large eating area. Wall-to-wall carpets, fireplace, large sundeck. Price $47,500.
KEN IVERSEN 477-5641

QUALITY COUNTS
In one of the better areas of Oak Bay, this two-bedroom professionally landscaped home reflects good taste and charm. Make a point of seeing 3108 Westdowne soon. The asking price is $85,000. Call anytime.
C. W. ARNOLD J. B. McCORMACK
592-6454 592-6214

CEDARCREST $69,900
Attractive, spotless 4 bedroom home in this popular area. Delightful 17x15 living room with white brick fireplace. Family dining room, well designed kitchen, 1½ baths. Down is super family room with Franklin stove, 4th bedroom, 4 piece bath, utility and work room, plus partly finished rec. room. It's a bargain. For appointment to view call
BILL McCARTER 592-3970
BOB GIBSON 658-5153

OUTSTANDING HOME $69,900
3 years new, and ready for you. 4-bedroom family home with 3 bathrooms and a fantastic family room. In better than new condition on one of the nicest streets in Gordon Head. Before you buy, please see this fine home. For further information call Bud Hudson, 479-3849 or 385-9741.

PANORAMIC VIEWS DEEP COVE
Beautiful Deep Cove is the setting for this exceptional home. 3 yrs. new, 4 bedrooms, 2 floor-to-ceiling fireplaces. Lovely family room ½-acre secluded lot. Close to Marina. Excellent value at $79,900. Please call Bud Hudson, 479-3849 or 385-9741.

250 HOUSES FOR SALE

Green Acres
3½ Percent
Exclusive Residential
HENDERSON REALTY
385-9741 (Anytime)

CEDAR GLEN AREA LOW DOWN PAYMENT BRAND NEW
Super new home, delightful treed setting. Quality workmanship, quality materials. 15x19.6 living room, with fireplace, 10x12 dining room, sundeck, dream kitchen, dishwasher. Three bedrooms (3 pce. ensuite, off master). Double windows. Full cement basement ready for development. Bargain at $89,900. MLS.
BILL McCARTER BOB GIBSON
592-2970 658-5153

COLWOOD LEGAL SUITE
Just listed — three-bedroom home plus a 1-bedroom suite renting at $200 per month. 16x14 living room with fireplace and feature wall, dining room, well planned kitchen, large sundeck over double carport. Also 24' diameter heated and covered swimming pool. A terrific arrangement for the active family. Price only $72,000.
BILL McCARTER 592-3970
BOB GIBSON 658-5153

UNIVERSITY
Large, comfortable, and only a few months old, this four bedroom, two and half bath, fully finished home is ideally located for the professional family with many interests. There is lots of room to park your boat, trailer or motor home. Asking $94,900. MLS 19040. Call now.
CHARLIE ARNOLD MAC McCORMACK
592-6214 592-6214

COLWOOD
Excellent home with two bedroom lower suite. There are two living rooms, two fireplaces, etc. Large lot with plenty of parking space. Asking $69,900. Call—
MAC McCORMACK CHARLIE ARNOLD
592-6214 592-6454

CUTE COTTAGE ONLY $37,900
Yes, this is the full price and it is small but cosy 1-bedroom, living room, kitchen and bath, nice lot in the popular Gorge Area. Separate studio of 16x10. Early possession.
385-9741 STAN TRONT 477-2829

RENOVATED $39,900
Newly painted and carpeted and the exterior is stuccoed. Living and dining rooms, kitchen and bath on main and 2 nice size bedrooms up. Includes 4 appliances. Early possession and easy financing can be arranged.
385-9741 STAN TRONT 477-2829

GORDON HEAD ONLY $59,900
Excellent stucco home in choice location. Lge. living rm. with fireplace — large dining rm., breakfast nook in kitchen. 2 bedrooms and 2 baths. Full high bsmt. with rec. rm., double carport and sundeck. This home you can afford.
385-9741 STAN TRONT 477-2829

STADACONA PARK — $58,900
Older character four bedroom family home on quiet street in excellent area central to public transport, schools, and shopping. Very large kitchen, dining area with adjacent covered sundeck. Large well maintained fenced lot. Fully developed basement, excellent for possible in-law suite. The price is right.
V. C. WOODWARD
385-9741 (anytime)

NEW LISTING IMMACULATE $53,900
2-bedroom beauty with a large well maintained yard with separate garage and greenhouse. Ideally located. Don't miss this one. To view call:
79-3849 BUD HUDSON 385-9741

GET YOUR CLUBS
and walk across the street to Colwood Golf Course. This is a 6 year old home which is completely finished on 2 levels. 4 bedrooms, rec. room, family room, great yard! Well priced at $68,900. Please call
479-3849 BUD HUDSON 385-9741

SPARKLING NEW
paint job has really enhanced the beauty and character of this fine family home. 4 bedroom, 3 fireplaces, two storey, full basement, near everything. Asking $79,900 and vendor will consider trade of good sailboat or land. To view or for further information please call:
479-3849 BUD HUDSON 385-9741

SEE WHAT I HAVE UNDER $50,000
1) 1270 Bay St. (near Fernwood) 2-bedroom home in very good condition. $45,900.
2) 951 Inskip (near Gorge Vale Golf course) another 2 bedroom that has just been completely remodelled. Super condition. $47,900.
2) 10—10045 5th St. Very nice townhouse in Sidney. Asking $41,900.
4) 1—3281 Linwood. 1666 sq. ft. of oomy family living with gorgeous fireplace in this nice townhouse in good area at $49,900.
Call BUD HUDSON 479-3849 or 85-9741

NEW LISTING $57,900
bedroom, plus development in asement including 3-piece bathrcom. On quiet street, lovely landscaped 75x120 lot close to schools and shops. To view call:
JACK PARKER 598-8352 or 385-9741

STRATA DUPLEX
Excellent opportunity for a 'starter family'. Nearly new semi-detached home consisting of living room, dining room, and three large bedrooms. Located in a quiet area off Cedar Hill Rd., on a 13,000 sq. ft. lot. Priced to sell at $47,500. Call:
RANDY COLBERT
479-5932 385-9741

SEVENOAKS $59,900
Excellent floor plan. 3 year stucco home of 3 bedrooms, 1½ bathrooms, living and dining rooms, bright kitchen with breakfast area and a big! high! bright! basement just waiting for more developemt. Bring your family and hobbies. This is priced right.
385-9741 STAN TRONT 477-2829

NEW 3-BEDROOM
IMMEDIATE POSSESSION
Available on this new quality home. Drive by 4128 Shelbourne. Many extras, such as possible IN-LAW SUITE, rich quality carpet, feature light fixtures, better quality lumber and finishing. Large kitchen and sundeck plus much more. Good financing available or trades considered. For further information call:
FRED G. CARVER, 598-2581

2211 ARDWELL SIDNEY
3 bedrooms, full basement, 3 years old on beautiful corner lot. Close to schools. Lots of extras. Price $56,500.
KEN IVERSEN 477-5641

250 HOUSES FOR SALE

Green Acres
3½ Percent
Exclusive Residential
HENDERSON REALTY
385-9741 (Anytime)

BEACON HILL 306 VANCOUVER ST. ONLY $53,400
3-bedroom (could be 4) beautiful home in excellent area. Full basement.
KEN IVERSEN 477-5641

Century 21 REAL ESTATE
PRINCIPAL PROPERTIES
4088 SHELBOURNE
477-9514

WILLOWS BEACH
Comfy 3 bdrm with full high basmt. Lovely yard with garden area. Sep. garage. Only steps to beach. See this new listing today with JEAN LAMBERT 656-3426 OR HUGH MUNRO 477-2803. Asking $67,900.

WATERFRONT
90' SANDY BEACH, PANORAMIC VIEWS, 3 BDRMS, 2 MAGNIFICENT FIREPLACES, 2 FULL BATHS, A QUALITY HOME THROUGHOUT. VIEW WITH CLARE PALMER, 383-9181 OR JEAN LAMBERT 656-3426.

CAPE COD
Full of character $125,900. MLS. Phone MARGUERITE HOBBS, 592-0022 or 477-9514.

$87,500 SECLUDED WITH NO DOWN PAYMENT
IF YOU CAN MAKE THE PAYMENTS YOU MAY BE ABLE TO CALL THIS HOME OF 2000 SQ. FT. YOURS. THE 9-YEAR-OLD HOME IS PRIVATELY SITUATED ON 1.5 ACRES OF WELL TREED PROPERTY AWAY FROM THE NOISE IN CENTRAL SAANICH. THE 4-BEDRM. HOME IS FULLY DECORATED AND FEATURES A SEPARATE FORMAL DINING ROOM, LARGE KITCHEN WITH NOOK, A HIDEAWAY DEN, 2-CAR SEPARATE GARAGE-WORKSHOP, PLAYRM. A-FRAME PLAYHOUSE AND MORE. VENDOR WILL HELP FINANCE THIS FABULOUS FAMILY HOME WITH LOW DOWN OR NO DOWN! SEE IT WITH ROSS OR MARION, 477-9514, 652-2736, 388-6275, PAGER 2813.

HILLSIDE-QUADRA
Absolutely immaculate 9-yr.-old 4-bedroom home with finished basement on a very nicely landscaped corner lot — must be sold quickly. Very realistically priced at only $62,500. MERT BEATTY 592-3446.

CENTRAL SAANICH
Price reduced to only $66,900. A very clean 10-yr.-old home with 1½ baths, family room and rumpus room on 1-3 acre lot! MERT BEATTY, 592-3446.

LANGFORD SPECIAL
Four bedrooms.
Two four-piece bathrooms.
Large, nicely landscaped lot.
Good financing available.
Completely renovated.
A must to see at only $56,900.
MERT BEATTY 592-3446
BOB GEDDES 477-9514

NEAR SEA BEACH ACCESS
A home you must see! Sliding glass door from dining room to spacious sundeck over double carport. Over 1,200 sq. ft. finished, 3 bedrooms, large lot. $67,900. Call ANNE HOWARD, 477-9514 or 652-3206 (Res.).

OPEN HOUSE 580 JUDAH
OFF GLANFORD
SAT. 1-5
4-bdrm family home of over 1,400 sq. ft. at the very realistic price of $54,800. MLS. See it with Ross or Marion 477-9514, 388-6275, Page 2813.

3 MI. CIRCLE
—Builders own home
—Architect design over 2000 sq. ft.
—600 sq. ft. living room. Super views
—Sauna, 3-bedrms.
—heated green house
—Patio, barbecue
—$93,000 new MLS
Ross or Marion, 477-9514, 652-2736, 388-6275. Pager 2813.

Colwood 515 CAIRNDALE
—Super Immaculate
—4-bedrm.
—fabulous stonework
—exceptional lot
—$64,000. M.L.S.
Ross or Marion, 477-9514, 652-2736, 388-6275. Pager 2813.

Gordon Head 4412 COLUMBIA
—Thermopane glass
—1425 sq. ft.
—5-pce. bath with bidet
—shower in en-suite
—NEW — $79,500
—MLS — ROSS OR MARION 477-9514, 652-2736, 388-6275. Pager 2813.

HOME AND INCOME 1316 BAY
$510 per mo. current revenue on this duplex. A great 3-bedrm. suite with dining room. (sliding glass doors to sundeck) up and a two-bedrm. suite down all in first class condition. $56,900. MLS. ROSS OR MARION 477-9514, 652-2736, 388-6275. Pager 2813.

NEWSTEAD REALTY LTD.
1637 FORT ST.
3200 QUADRA ST.

OPEN HOUSE
New 3 B.R. modular home with guest cottage. Sooke Rd. just past 17 Mile House — 2nd driveway past highway grocery, opposite Glintz Rd. Come make us an offer!
BOB KEELING
386-8871 652-1251

ESQUIMALT
Must be sold. 4-bedroom (2 down) modern stucco bungalow. Hardwood floors, fireplace, sundeck, carport. $51,900. 382-3355 after 4 p.m.

250 HOUSES FOR SALE

Castle Properties Ltd.

OPEN HOUSE SAT. 1:30-4 2945 COLQUITZ (GORGE AREA)
Well secluded 2 bedroom home on a large fully landscaped lot close to all amenities. Everything has been competely redone and features a covered patio off the kitchen and a separate newly built workshop and guest and utility rooms. Asking $47,900. For more info call Tom Raig at 386-6164 or 385-1606. MLS.

OPEN HOUSE FRIDAY 6:30-8 P.M. SAT. 1:30 - 4 1423 LANG ST.
3 or 3 BR no step home close to shopping and bus service. All nicely carpeted and good sized rooms. Large kitchen and sep. DR. To preview call Hazel Campbell 386-6164 or 592-0632 anytime.

OPEN HOUSE SAT. 1:30-4 P.M. 1224 CHAPMAN 1815 SAN PEDRO 5361 PARKER AVE.
For further information call Hazel Campbell 386-6164 or 592-0632 or see Fridays Victorian.

FAIRFIELD
Vacant 3 BR home with 2 baths large 50x141 lot. Immaculate thruout. MLS. Call Hazel Campbell 386-6164 or 592-0632. Anytime for more information.

LOW DOWN PAYMENT
Nicely renovated 2 bdrm, part bsmt. home with separate workshop on well maintained lot. Walking distance to shopping and school, spotless throughout. To view call Lyle Marrington 386-6164 or 385-0302. New MLS, Rick O'Kane, 479-5533

2 BEDR., $43,900 1725 KINGS ROAD
Older home on 50X150 lot, in central location. 900 sq. ft. Extra space in workshop. Carport. For viewing call Ole Knudskov 598-2461 or 386-6164.

GORDON HEAD
Large rooms in this solid 25-yr -old home. 2 BRS on main, LR carpeted, with FP, sep DR, 2 extra BRs plus small TV room down in full bsmt. New carport at rear and easy care lot. New MLS. Call Hazel Campbell 386-6164 or 592-0632 anytime.

CORDOVA BAY
Across the road from the sea this 4 yr. old beauty with seaview from large LR with raised hearth stone F P. All carpeted. Sep. D.R. Well planned kitchen with good eating area. 3 BRS master ensuite. Extra room in high basement, partially finished Rec. Room. Workshop or another extra B.R. Lot nicely landscaped. Carport. New MLS. To view Call Hazel Campbell 386-6164 or 592-0632.

FAIRFIELD
ONLY 51,500. for this immaculate home with full bsmt. on lot 51x140. 2 BRs, good sized L.R. and D.R. Large kitchen. You can move right in. CAll Hazel Campbell at 386-6164 and your call will be answered.

WALK TO SIMPSONS-SEARS
From this 17-year-old 3-bedroom no-step bungalow. Quality carpeted throughout, open dining room. over 1200 sq. ft. Asking $55,000. MLS 19311. Call Chris Greig 386-6164 or 478-5953.

$34,900?
Yup, here's a solid older home that needs fixing up. 2 bedrooms upstairs and LR., DR. and Bathroom on the main. MLS. To view call Rick O'Kane, 386-6164 or 479-5533 — Lyle Marrington 385-0302.

ESQUIMALT $44,900
High and dry location. Ideal retirement or starter. Absolutely immaculate two bedrooms. Automatic furnace, Stucco exterior. Wall-to-wall throughout. Lovely covered patio, concrete driveway, separate garden shed. Just hit the market, quickly call me Ben Greig, 386-6164 or 598-3105.

SECLUSION $47,900
Cozy 2-bedroom home in the Gorge area situated on a large private well-landscaped lot. Covered sundeck off the kitchen. Bridge carport and a separate 360 sq. ft. workshop with separate guest and utility rooms. Everything is in tip-top shape. For more info call Tom Raig or Irene Dalziel at 386-6164 or 385-1606. MLS.

IMMEDIATE OCCUPANCY
This thirteen-year-old home priced at $62,500 offers the type of accommodation that will suit any size family. Three bedrooms, L room with fireplace and full height basement. Located at 4099 Carey Rd. overlooking Panama Flats. Situated on 3 large well-landscaped lot of shrubs and garden. Drive by and then call to view with Bob Kohlruss, 388-4563 or 386-6164.

DON'T
Put it off any longer. Our gov't is implementing policy which may cause % rates to rise. Here are a few ell priced homes which could be purchased with a relatively small down payment.
1. Gorge — 3 BDRMS. — $43,900.
2. Jubilee — BDRMS. — $43,900.
3. SAANICH — 2 BDRMS. — $44,900.
4. Victoria — 2 BDRMS. — $44,900.
5. Saanich — 2 BDRMS. — $39,900.
For information and viewing please call Bob Kohlruss 388-4563 or 386-6164 (24 Hrs.)

UNDER $50,000
GORGE: very different 3-bedroom home with separate workshop. Asking $49,900.
JUBILEE AREA: 3 bedroom no basement home, all utilities updated. Quiet street. Asking $42,900.
WALK TO WOOLCO: Comfortable 2 bedroom part basement home with workshop. Esquimalt: 2 bedroom full basement home close to shopping, etc. Asking $41,900.
For information on any of the above homes, call Chris Greig 386-6164 or 478-5953 evenings.

HANDYMAN SPECIAL
Older 2 bedroom family home, large living room, kitchen and dining room, partly renovated large lot separate carport and large storage shed. Home is on good concrete foundation but needs interior floor coverings. Try your offer and Down payment on Asking price of $43,900. Vacant. Freddy Starke 386-6164 or 479-3866.

REALSPAN PROPERTIES LTD.
1831 VANCOUVER ST. 388-6454

NEW LISTING IF YOU'RE A MOTHER OF SCHOOL KIDS $75,500
You'll appreciate the convenience of this 13-year-old home bordering on the new Lambrick School and Lambrick Park. The finest family recreation area in town. Immaculate and of the finest construction, 4 bedrooms, 2 baths, large living room with raised fireplace, kitchen and eating area with sunny southern exposure, spacious lot, private lot, private backyard. Large partially covered sundeck and covered parking for two cars. A true family home in a true family neighbourhood. For personal viewing anytime call:
DOUG MENZIES
388-6454 478-9161

250 HOUSES FOR SALE

BICO

OPEN HOUSE CORDOVA BAY 5176 RAMBLER RD. SAT. 2 to 5
Refreshingly different. Some sea view. Quiet and peaceful. Near end of cul-de-sac. If you're tired of "tract" homes this is for you. This unique home on a charmingly landscaped 1-3 of an acre lot has over 1500 square feet finished on 3 levels. Main Level: large living room-dining area with fireplace and buffet, knotty pine cabinet kitchen, bathroom, bedroom and built-ins, laundry area. Upstairs: master bedroom and 3-piece ensuite. Downstairs: family room and den. Part basement. Double carport. Fish pools. Swimming pool. Greenhouse. Outbuilding. Only 2 blocks to Elementary School, shopping or beach access. $79,900. MLS. Call: JOHN HOLMS at 386-7521 anytime for appointment to view.

NEW MLS SOUTH OAK BAY OPEN HOUSE, SAT. 2-4 2138 WINDSOR RD.
Superbly located Oak Bay character home, tastefully renovated with 3 Brs., 4-pc. bath. Large modern kitchen with laundry attached. Living room with tiled fireplace, separate dining room, stained glass windows, and much more. Drive in basement set up as large workshop has many possibilities. A charming home in immaculate condition offered for quick sale. Contact J. P. DUECK or M. O. WESTON for prior vitwing.

OPEN HOUSE SAT. 2-5 p.m. 1201 PEARCE CRESCENT (High Blenkinsop) $54,500
An immaculate 2 bedroom, full basement home. Perfect for retired folks or a young family. Large fenced lot, quiet rural atmosphere. MLS.
MRS. SHAROLYN LAYCOCK
386-7521 478-8983

OPEN HOUSE SAT. 1:30 - 4:00 2372 OAKVILLE — SIDNEY
3 houses—1 with 3 bedrooms—2 with 2 bedrooms — sea glimpses. Close to schools and shopping. Come and inspect these homes.
DEAN ELLIOTT
386-7521 383-7339

SUPERB NEW TUDOR OPEN SAT. 1:30-4:30 1737 LANDS END ROAD
4661 sq. ft.—plus 14 rooms. 29.6x20 living room. Fantastic kitchen including every modern appliance. Masive rock fireplace in beamed den, stone fireplace and wet bar in family room, white brick fireplace in master bedroom, 4 bedrooms, 4 baths, too many extras that must be seen to be appreciated. Thermopane throughout. $225,000.
PHIL SIMPSON
386-7521 595-1863

OPEN SAT. 2 TO 4:30 2731 VANTILBURG CRESCENT GOLFERS and SWIMMERS SECLUSION — ASKING $88,000 ROCKS & TREES
A quiet street off Goldstream Ave. across from Colwood Golf Course. A quality-built post and beam designed home situated on a large easy-care lot. This home features a large living room with feature fireplace, dining room, utility room off kitchen, three bedrooms, master bedroom ensuite, bright family room off kitchen with sliding doors onto sundeck which overlooks heated and filtered professionally built concrete swimming pool. This home is a must see! MLS.
IAN BOORMAN
592-3335 RES. 386-7521

OPEN SAT. 1:30-4:00 1624, 1627 & 1631 HYBURY PLACE (OFF MAJESTIC)
3 brand new houses, Colonial, Tudor and Contemporary, situated on a cul-de-sac with underground facilities in Gordon Head. Many attractive features including marble fireplaces, color co-ordinated kitchens with access to sundeck and nice dining room. Three bedrooms with connecting 4-piece bath. Quality carpeting and fixtures throughout. Full basements ready for future development. Priced to sell from $69,900.
MRS. MARILYN SECORD
386-7521 592-2105

SUPERLATIVE NEAR UNIVERSITY
2 level home. Each level completely finished. Built 1967 by Phil Ellis for present owners. Main level: Open floor plan in living room and dining room area with beamed ceiling and fireplace. Sunset views to west. Special kitchen with built-ins and custom dining nook. Family room. 2-pce. bathroom. Master bedroom with large ensuite. Downstairs: 2 or 3 bedrooms, 5-piece bathroom, laundry room, soundproofed rec. room, quality wood panelling. Very comfortable home. Easy-care lot 60x110. Large sundeck over high carport. $99,000. Call JOHN HOLMS at 386-7521 anytime for appointment to view.

TOP FLOOR $35,900.00
Large living room, dining room, 2 bedrooms, 4-pce. bathroom. Quiet adult block. No pets. To view please call:
386-7521 DEL HOEGI 383-0516

CHOICE LOCATION
This spacious four-bdrm. residence is located two blocks from University School on quiet cul-de-sac bordering with woods of Victoria College in neighborhood of fine homes. Large living room, guest size dining room, hard to find. Easy to maintain grounds with lawns, ripe orchard, shrubs. Could be paradise for family with small children or garden lovers. Listed at $79,500.
OLGA ZACHARY
386-7521 592-2265

IDEAL AREA
Lansdowne School, shopping centre, University, city close by. No need to fight traffic or commute many miles. Well kept 3 bdrm. home, two bathrooms, fireplace in living room and rumpus room, full basement, very private grounds only $61,500.
OLGA ZACHARY
386-7521 592-2265

CHARACTER DUPLEX $62,900 WITH TERMS TO SUIT
Located one block from the Gorge waterfront in an excellent residential area. The older up and down duplex has been completely renovated. Including new wiring (separate meters), plumbing, furnace, roof, etc. Three bedroom suite and a one-bedroom suite both completely modern with wall-to-wall carpet, etc. Try your down payment. MLS.
PETER DUECK or MIKE WESTON
656-6060 386-7521 598-3955

1111 Government St.

H. HEGEN RLTY LTD.

NEW LISTING BROADMEAD
Rustic post and beam of unique design. Over 1700 square feet of luxurious living space on the main floor, consisting of an elegant living room with F.P. Large family room off the kitchen, 3 bedrooms and 1½ bathrooms. The developed basement consists of a game room, den and 3 pc. bath. Large storage area, attached 2 car garage, expertly landscaped grounds. Truly a home for the discriminating buyer. Full price: $124,800. Owner will consider trades. (Equity in your property or mortgage paper) Call Hans Hegen office: 383-4014 or res: 477-3227.

250 HOUSES FOR SALE

WALL & REDEKOP HOMEFINDERS REALTY LTD

21 NEW TOWNHOUSES OPEN TO VIEW 626 GOLDSTREAM AVE.
DAILY 5:00-8:00 P.M.
—ONLY 5% DOWN to qualified purchaser.
—3 BEDROOMS.
—F.P. in L.R.
—QUALITY CABINETS.
—DISHWASHER
—W-W CARPETING.
—PATIO DOORS
—Across from Royal Colwood Golf
Call for details — 386-2911.

OPEN HOUSE 4468 TREMBLAY
SATURDAY 1:30 - 4:00 P.M.
Excellent value in prestige Gordon Head cul-de-sac. 3 bedrooms plus 1 down. L.R. with F.P., sep. D.R., en suite plumbing, basin and vanity in 2nd bdrm., plus 4-pce. down. Rec. room with F.P. Owner transferred. Early occupancy. MLS.
BARBARA GREENWOOD
386-2911 or 384-5228

OPEN HOUSE 2855 DELATRE AVE.
SATURDAY 1:30-4:00 P.M.
Nicely kept, 3 bedroom, part basement home in quiet area. New W-W. Large yard. Only $51,900. MLS.
HAROLD BARBER
386-2911 or 479-6479

UNBELIEVABLE! ! !
In Gordon Head and situated at the base of a cul-de-sac. Good-sized rear yard with trees; all landscaped and 1½ years old. The interior would make most people drool! 2360 sq. ft. finished, sunken livingroom, stunning 3-pce. ensuite. 2 F.P., over 1,000 sq. ft. of beautifully finished basement including 34x15 ft. family room. All quality built! Come and take a look. MLS 18172. Asking $79,900.
CURT SHUBROOK
386-2911 or 477-4586

BARGAIN HUNTERS!
Vendors very desperate to sell as they have to be back east very shortly. If you want a very fine older 4-bedroom home, very close to all amenities on a nice, quiet street on the Oak Bay Border, for a price that you would normally pay for a 2-bedroom home then you had better see this now! The asking price is $55,900, but vendors will look at ANY OFFERS within reason. See this fine family home with me now!
ROSS WYMORE
386-2911 or 385-2296

EXTRA - EXTRA
See the extras in this lovely new home. Hot water heating — thermopane windows. Extra plumbing down. 2 fireplaces plus quiet, treed street. MLS. All for $75,900.
POLLY HIGGINS
386-2911 or 592-4111

GORGE AREA
Cozy 2 bdrm. with den. LR with fireplace, lovely "Citation" kitchen cabinets and good sized dining area. Room to putter in 56x200 ft. lot. Tremendous value at $46,900. MLS 19623.
LOLA CLARK
386-2911 or 658-5877

LANSDOWNE SLOPE MATURE HOME
Separate dining room plus eating area in kitchen makes this three bedroom home a must for a family. Near Simpson-Sears — Lansdowne Jr. High—Camosun College. Well maintained, good landscaping. New MLS listing. Asking $68,000. P.A.O. Please call now for more details.
J. H. WHALEN
386-2911

SEAVIEW GALORE!
Fantastic family home with 3 bed. In-line LR and DR with W-W carpeting thru-out. Built-in dishwasher in kitchen. Heat 16x32 swimming pool, with wrap around sundeck, swirlpool inside to relax those tired bones. Family room, plus games room prove this home a truly leisure type home. Asking $108,000. MLS 18952.
LOLA CLARK
386-2911 or 658-5877

SMALL FAMILY HOME
3 bedrooms, family room, LR and fireplace. MLS 19335. Owners transferred. Asking $51,900.
POLLY HIGGINS
386-2911 or 592-4111

DON'T MISS THIS
Terrific Business Opportunity. One of Victoria's oldest established Meat Markets in a prime location. Bargain priced at $60,000. All equipment included.
JACK GREENWOOD
386-2911 or 384-5228

GORGE AREA — $45,000
Older, four-bedroom home in need of some work. Close to the Gorge, shopping, park, bus and schools. What more could you ask? MLS 19542. Call now.
ELENOR STURMEY
386-2911 or 479-4573
DOUG POWELL
388-7642 or 386-2911

HOW TO RECOGNIZE A GOOD VALUE!
Take a 3-bdrm. home, ensuite, approx. 1300 sq. ft. main floor area. Attractive wood exterior, tastefully decorated. Located in a treed cul-de-sac in Gordon Head. This home is surrounded by more expensive homes. THAT'S WHY it is a good deal for $73,900. MLS 18625.
ROBERT HAMILTON
386-2911 or 656-4692

NEW COLONIAL WATER VIEWS NORTH SAANICH
An exquisite residence, huge pillars in the front; veranda running the length of house; attractive white siding and brick exterior. 1700 sq. ft. on the main floor allows a dream kitchen with family room; double fireplace; huge 26x14 ft. rec room with sliding doors to the 18x36 ft. swimming pool. This is indeed a pleasure to show. Vendor is extremely anxious and will look at offer on asking of [illegible] MLS 18569.
ROBERT or MAY HAMILTON
386-2911 or 656-4692

REVENUE — CITY HOME
Home with upper 2-bedroom suite, owners suite of one-bedroom on main, 3 in the basement. Apartment zoned. Drive by 2308 WARK STREET (walking distance to the city.) MLS
LORRAINE HETT
386-2911 or 478-2430

SMALL IS GOOD
Two-bedroom starter on large lot in Esquimalt. Stucco bungalow with low taxes. For more information call:
J. H. WHALEN
E. HODGKINSON
386-2911 (24 HOURS)

SPLIT LEVEL — $59,900 5 YEARS OLD
If you have been looking you will recognize this as good value. 4 levels with room for more development. Excellent for a family home. Located on a cul-de-sac in Sidney.
ROBERT or MAY HAMILTON
386-2911 or 656-4692

TOWN and COUNTRY
Good family accommodation. Two bedrooms, full basement. Neat lot. Priced to sell at $47,500. For more information call:
J. H. WHALEN
E. HODGKINSON
386-2911 (24 hours)

BLENKINSOP AREA
This type of elegant home is not often available so take this opportunity to see it whilst you can. Two good-sized bedrooms, large dining area, huge kitchen, plus utility and garage all on one floor. A real step saver. Neat and tidy garden. Quality construction. Excellent location in desirable residential area. Priced to sell at only $58,900. MLS 19016.
J. H. WHALEN
386-2911 (24 hours)

SECLUDED—PEACEFUL
ONE OF A KIND HOME ON 2.14 ACRES IN METCHOSIN. EXCELLENT WELL. Must See To Appreciate. $129,000. MLS 18433.
WILMA WINTER
386-2911 or 478-1466

250 HOUSES FOR SALE

WALL & REDEKOP HOMEFINDERS REALTY LTD.

OLE DOG LOVERS
$68,900. Chain link fencing in the yard could give your dog(s) the freedom he deserves. But think of the wonderful Spanish type hacienda that comes with it! 3 bdrms. with full basement on half acre—Metchosin way. Sound like heaven? See it today
DONALD HAMILTON
386-2911 or 478-3552

THIS IS IT — $65,500
In town, close to all shopping. 5 years old, 4 bdrm. home with large rec. room. Basement plumbed for in-law suite. Fenced garden with mature fruit trees. Only $65,500.
ANITA TAIT
386-2911 or 477-8522

WHAT MORE DO YOU NEED?
Brand new Tudor Style 3 bdrm., 1½ bathrooms. Large kitchen and dining room, sunken living room with old brick fireplace and cedar feature wall. Located in a quiet cul-de-sac in Gordon Head for ONLY $68,900.
OPEN HOUSE—1492 THAMES PL. FRIDAY 6-9 p.m., SAT. 1-4:30 p.m. (Shelbourne to Elnido—right on Thames)
ANITA TAIT
386-2911 or 477-8522

HOMES FOR ALL REASONS!
FIX-UP—South Oak Bay—$48,900. Seaviews, deep lot, 2 bedrooms, bsmt. Services and interior need updating.
FAMILY LIVING—Sidney—$57,000. Close to schools and shopping, 2 yrs. old, 3 bedrooms, bsmt., sundeck and carport.
RETIREMENT ELEGANCE—Spencer Castle — $68,900. Suite No. 405-2920 COOK ST. OPEN HOUSE, Wed. to Sat., 1:30-4:30 p.m. Choice S.E. corner suite. Panoramic views, 2 bdrms., 2 full bathrooms, in-suite laundry.
BARBARA RAWLINGS, 386-2911
383-6465 or 383-5435

THE GREENWOODS PRESENT
$71,500 — GORDON HEAD. 3 bdrms., 3 baths, 2 fireplaces. Large rec room. Immediate possession. Many extras.
$47,500 — VICTORIA. Perfect Starter or Retirement. 2 bdrm; L.R. with F.P. Large kitchen. Full basement. Sep. garage.
$54,500 — METCHOSIN. New half duplex. 3 bedrooms. 1½ baths. In-line Living and dining rooms with F.P. Kitchen with large eating area. Full basement. R.I. plumbing and F.P.
$67,500 — COLWOOD Excellent family home. 3 bathrooms. 3 (possible 4) bedrooms. Large rec room.
$78,900 — SHAWNIGAN LAKE Fully insulated — 3 bedrooms. Large Living and Diningroom. Heatilator F.P., 4-pce. bath. Forced-air heating. 102 ft. waterfront. Excellent dock.
JACK or BARBARA GREENWOOD
384-5228 386-2911

$35,000
Older, two-bedroom cottage on large lot in Vic West. Taxes are low — good holding property. Vendor anxious. Give us a call — NOW ... 386-2911 (24 hrs).
J. H. WHALEN
E. HODGKINSON

Douglas Realty Ltd.
12 CENTENNIAL SQ. 385-8784

OPEN SAT., 1:30 to 4 P.M. FRI. 6 to 8 P.M. 1830 SAN JUAN
Quality, good taste. 3 bdrms. on the main floor. Basm't with rec. room, extra kitchen and bdrm. 1½ baths, come in, you're welcome to view. Price $59,900. ML 19160. Call any time.
Mary McGuire Donna Valikoski
385-8784 24 hrs.

OPEN SAT. 1:30 to 4 4446 TYNDAL
Magnificent home on high view pan handle lot in Gordon Head. Large livng room with an imposing white brick feature wall. Raised hearth fireplace, and take note! The dining room is 15x12. Quality carpets thru-out. The lower level is developed with extras which must be seen. Price $125,000. ML 19593. Call anytime.
Mary McGuire Donna Valikoski
385-8784 24 hrs.

OPEN HOUSE SAT. 1:30-4 P.M. R.R. 6, MT. FINLAYSON RD.
(signs on Goldstream Pk.)
Early possession available for this picturesque 3-bedroom rancher on .37 beautiful acreage. Wood beams and stone fireplace lend charm and character to cozy L.R. kitchen-family room with built-in range, barbeque grill and Crestwood cabinets. Finished rec room and den. Powder room off master B.R. Adjacent stream and workshed on fully fenced property. Urgent sale required. Asking $62,000.
JOAN HOPPER
652-3103 " 385-8784

OPEN HOUSE 634 McKENZIE AVE. SAT. 1:30-4
Take the opportunity to view this delightful 2-bedroom cottage. Attractive living room, dining area, cabinet kitchen. Wall to wall throughout. Large lot with flowers, gardens, etc. Drapes included in asking price of $49,900. In attendance Anna Chandler 384-6939 or 385-8784.

IMAGINE THIS!
You can move in now if you wish. Don't worry about the yard while enjoying life by the fireplace in your 2 bdrm., carpeted, appliances included condominium. City views, walking distance to shops. $46,900. ML 19281. See it with:
Donna Valikoski or Mary McGuire
385-8784 24 hrs.

TOWNHOUSE
A care-free family home. All the space you need. 3 bdrms. upstairs away from the living area. Brick fireplace in the living room. Separate dining room. Carpeted throughout. 2½ baths. Fireplace in the full basm't. Close to U-Vic, shops and buses. $69,900. Call to view now.
Mary McGuire Donna Valikoski
385-8784 24 hrs.

OAK BAY BORDER
Good-sized family home with large L.R., fireplace, new carpeting, D.R. and family-sized kitchen. 3 B.R.s, full basement with 2-pce. bath and drive-in garage. Close to all amenities. $53,000.
JOAN HOPPER
652-3103 385-8784

$61,000
SAANICH PENINSULA
3 BEDROOMS, 1½ BATHROOMS
QUIET CUL DE SAC
Private patio, large fenced yard. Room for development in basement. Dishwasher, self-clean oven, frost free refrigerator, drapes included. A new exclusive listing with:
RYAN PROPERTIES LTD.
G. E. Bus Ryan, 382-8135 Anytime
(I'll call back within 20 Mins.)

250 HOUSES FOR SALE

JACK MEARS OAK BAY REALTY LTD.
"The Professional People"
2194 Oak Bay 598-3321
3618 Shelbourne 598-3344

OPEN HOUSE
4367 TORQUAY DRIVE
SAT. 1:00 to 4:00
Within walking distance of Rec Centre, swimming, tennis or lawn bowling. 2 years old — 5-bedroom home. Master with en-suite. Superb quality throughout. 8x8 metal storage unit included. Patio at rear. Asking $67,900. See you Saturday: BETTY McFARLAND or PHYLLIS COUTTS at 598-3344.

OPEN HOUSE
2540 PRIOR STREET
SAT. 1:30 to 4:00
A lovely, clean cheerful home. 2 bedrooms, full basement. Fruit trees, close to town, shopping and buses. For more information or prior viewing call: PHYLLIS COUTTS or BETTY McFARLAND at 598-3344.

OPEN HOUSE — SAT.
1:30 to 4:00 p.m.
889 DARWIN
$51,000.00
Estate sale. Vacant. Must be sold. A two or three bedroom home close to shopping, schools and trasportation. Heating unit, wiring and plumbing in excellent condition. Come see for yourself and be convinced. MLS 19394. In attendance: B. E. JEFFERY 598-3321 or 477-4250.

OPEN HOUSE
3200 RICHMOND AVE.
SATURDAY — 2-4 p.m.
See this spacious 2 bedroom home on a beautifully landscaped 1-3 acre lot. LR 14x22 with FP. Separate DR Professionally designed basement suite has Lr with FP large BR. 4 pce bath completely equipped kitchen, double garage and extra parking space. Asking $79,000. For further information call: FRED MORGAN at 598-3321.

OPEN HOUSE
SAT 1:30-4:30
1303 BAY
Like new inside — 4 bedrooms — full basement. Corner fireplace in living room and dining room 1½ baths. View with RUTH OR BEN BENNETT 598-3321 592-6257.

OPEN HOUSE
306 RICHMOND
SAT 2-4 p.m.
3 bedrooms plus in-law suite, excellent buy at $66,900.00 for further information call: BILL MOHR 598-3321, 592-2798, 598-6716 HAROLD WHILEY

FIRST TIME AD
In area of good homes near Woodwards, schools, and bus — three bedrooms, full basement, corner property. Be one of the first to view and offer on this family home priced $56,750. Call: JOHN JENKINS at 598-3344 (Bus) 598-5767 (Res.)

CEDAR HILL AREA
$64,900. What a great family area! Close to bus and shops. Large lot (60x177) for garden or play. Family room has fireplace — all drapes remain as a bonus. For viewing please call: PHYLLIS COUTTS or BETTY McFARLAND at 598-3344.

CUSTOM BUILT — 2092 SQ. FT.
3 BEDROOMS — DEN
One of the most rustic contemporary ranchers in the Broadmead sub-division. The sunken living has sliding glass doors to the patio, plus a cut stone floor to ceiling fireplace. The ceiling has simulated beams. Floors are dark stained for a rich, warm feeling. The dining room is good size and well planned to overlook the living room. The kitchen has many many cupboards with an eating area opening into the beautiful family room with it's warm shag carpets, raised hearth floor to ceiling fireplace and sliding glass doors to the barbecue patio with it's stone barbecue pit. The end wall of this family room has a student study area, concealed behind folding doors. The three bedrooms and den form one wing, with a large main bathroom and large ensuite bathroom. The den is so quiet, with it's rich white oak panelling, with insets, so expensively done. All these rooms have wall-to-wall carpets. Off the kitchen is a storage area with complete walls of cupboards, a two-piece service bathroom, a utility room and the doorway to a large 2 car drive-in garage. This home has life-time shake roof. The lot is beautifully landscaped, and touches a small park at back. The owner is transferred and invites reasonable offers on the asking price of $119,000. This will sell in a reasonable period as it is well priced. And this house is bathed in sunshine all day. MLS FRANK WILLS at 598-3344.

10560 SQ. FT. LOT
ADJACENT TO PARK
On a very quiet street in high Quadra, this older home has two separate areas of accommodation. The main level has 1500 sq. ft. with very large rooms, and all new carpeting in the living and dining rooms. There are two large bedrooms and bathroom. In the lower are 1200 sq. ft. with living room, dining room, kitchen and two very big bedrooms and bathroom. Most rooms have hardwood floors and the home is in very good condition. Basement area has laundry facilities. Lots of parking. This is a very good buy at $79,900. Owner will take small house or lot in trade. Call: BETTY McFARLAND, PHYLLIS COUTTS or FRANK WILLS at 598-3344.

CORDOVA BAY
OCEANFRONT
A well planned two level home set in an easily maintained property situated on a quiet lane . . .
The living room, dining room (in-line) family room-kitchen overlook Haro Strait. A spacious slate covered entrance, sewing room or study, three bedrooms (master en-suite), recreation room with fireplace, sauna with shower.
Some features — wall to wall carpets, thermo-pane windows dishwasher, two car separate garage, ample storage.
This attractive home is being offered at $135,000.00 by PETER NASH 598-3321 or 592-3473 Res. (MLS)

IN-LAW SUITE — DRIVE BY
Circle this one and drive by 1814 BELMONT STREET on the weekend. Its 2 bedroom, dining room, large living room all on shining Oak floors. The basement suite is lovely and comes fully furnished too. This is without a doubt the best deal you'll find today. $61,500. Call me for a viewing appointment. JACK PETRIE 598-3321 MLS 18133.

C.N. Montague Co. Ltd. 384-9318
1026 BLANSHARD ST

TWEED CURTAIN OAK BAY
Quaint, spacious, 3 Bdrm, older home in good residential area; adjacent to Oak Bay Village & close to sea, 1600 sq. ft. of charm with gracious living rm. and fireplace, lge. dining rm., den and ample kitchen. Copper plumbing; 100 amp. service. Basement includes drive-in garage. $62,500.
E. RUSSELL 656-6148.
C. N. Montague Co. Ltd.
384-9318
Courtesy to all realtors.

250 HOUSES FOR SALE

FOR SALE Royal Trust
4082 SHELBOURNE ST.
477-0191

OPEN HOUSE
SAT. 1:30 to 4 P.M.
INVESTORS — STARTERS
FIXER UPPERS
This 3-bedroom, 1,200 sq. ft. no-basement bungalow just 1 block from Jubilee. Cozy living room with fireplace and built-in bar, all wall-to-wall. 12x12 dining room and modern galley kitchen. Kenetex 20-yr. guaranteed exterior. Must be seen and priced at an asking price of only $42,900. MLS 19538.
VIVIAN M. ROBERTS
477-0191 477-0281

OPEN HOUSE
100 REGINA STREET
SAT. 1:30 to 4 P.M.
2 bedroom bungalow on 60x110 lot. Double garage. Newly decorated. MLS 19291. Asking $42,500. For prior viewing call:
477-0191 ART EVANS 658-8924

OPEN HOUSE
3002 FIFTH STREET (CITY)
SAT. 1:30 to 4 P.M.
NEW LISTING — ONLY $49,500. Be the first to see this attractive, clean 2-bedroom home close to everything. ¾ high basement and attic space waiting to be developed. Living room has attractive corner fireplace and view of city and Olympics. Your hostess:
VERNA ROBERTS
477-0191 477-1317

OPEN HOUSE
SAT. 1:30 to 4 P.M.
6473 - 75 RODOLPH
(north off Tanner)
Low, low down — brand new. 1200 sq. ft., living room, fireplace. 3 bedrooms, sundeck, full basement, large lot. Asking $55,900. MLS 18794.
477-0191 JACK MOEN 658-5448

OPEN HOUSE
SAT. 1:30 to 4
670 HAIDA DRIVE
(Fulton Rd. off Old Island Hwy.)
An unbeatable price on this new home at base of Triangle Mtn. Compare anywhere in the city. 1500 sq. ft. brick construction with basement on ¾ acre of easy-care lot. 3 bedrooms, 1½ baths, patio doors, sundeck. If you are in the market for a better than average new home, call me quickly. Price has been reduced from $74,900 to $71,900.
GALE CHRISTENSON
477-0191 477-7047

OPEN HOUSE
SAT. 1:30 to 4 P.M.
4484 MAJESTIC DRIVE
(GORDON HEAD)
A mature Gordon Head lot is the lovely setting for this 3 level split level home, with 3 bedrooms up, plus 2 bedrooms (or 1 bedroom and den) and 23x10 family room down. Large sundeck and patio. Washer and dryer included in price of $68,900. Other appliances are negotiable. MLS 17812.
DALE YOUNG
477-0191 477-7388

BRENTWOOD
70-year-old character home on 1-3 acre lot. 4 bedrooms, large dining room, den, 1½ baths. A real family home. MLS 18431. Owner must sell quickly. $65,500. Phone:
JIM DONNELLY
477-0191 652-2228

LOVE — AMERICAN STYLE
What young couple wouldn't want to start out in this cute 2-bedroomed home on a landscaped, fenced yard? Fridge and stove included in the asking price of $42,900. See it now with:
BETTY SILVER
477-0191 479-1885

ROMANCE BY THE CREEK
A picturesque creek close by, large lot with many trees and flowers, sundeck and very private patio, a 1½-storey house with shake roof, leaded windows, cozy fireplace in the living room, 2 or 3 bedrooms. Don't miss out on this one. Asking $75,600. Call:
BETTY SILVER
477-0191 479-1885

BRAND NEW — CUSTOM BUILT
NOW $59,900
Lovely 3-bedroom family home on 1-3 acre. Quality wall-to-wall, master ensuite, family kitchen. Thermopane windows, economic heat, garage, full basement. Low taxes, low down payment. MLS. Offers on $59,900.
HEIDE WHITE
477-0191 652-1828

VALLEY VIEWS
MINI-PARK
$73,500
Over 1/3 acre of trees, shrubs and lovely garden. Formal dining room and living room have feature fireplace with wall-to-wall. Convenient kitchen with a separate eating area. 3 bedrooms (ensuite) plus 4th down. Full basement R.I. has fireplace ready for more development; appliances, double carport. New exclusive.
HEIDE WHITE
477-0191 652-1828

BETTER THAN NEW
BRENTWOOD BAY
ONLY $59,900
This beautiful 3-bedroom, 2-bath home is tastefully decorated. The spacious living room and dining room, large kitchen with eating area will please you. Full basement ready for development. Best buy in Brentwood. Owner transferred. Easy financing. MLS. Call anytime.
HEIDE WHITE
477-0191 652-1828

OAK BAY DUPLEX
$84,900
Located in Victoria Ave. area this stucco up and downer has a 2-bedroom suite with separate entrance and meter up. Main floor has spacious living room with built-in mahogany bookcases in fireplace wall, large dining room for entertaining with built-in buffet. 3 bedrooms, plus one down. The family kitchen has cupboards galore, eating area and utility off.
JACK or JACKIE WALDRON
477-0191 477-9636

UP TO 6 BEDROOMS
IN BIG FAMILY HOME
Ideal for the larger family, this 1-year-old home, fully developed up and down, offers 3 bedrooms up, plus 3 down (or 2 bedrooms plus den) plus family room, 2½ bathrooms. Expansive valley views. Try your offer on asking price of $73,500. MLS 17885.
DALE YOUNG
477-0191 477-7388

NEW LISTING
You should see this beautifully kept 3-bedroom home with lovely garden, nicely located near Colquitz Creek in the Gorge area. It's really something different and could be just what you've been looking for. Full price $76,600. MLS. For details and appointment to view, call:
JOHN LUND
477-0191 384-9279

OPEN HOUSE
SATURDAY 1-5 P.M.
1155 Ranger Place
Don't miss this! All offers considered on $74,900. Vendors moved and must sell immediately! Spacious living accommodation of 1600 sq. ft. 3 Bedrooms, 2 baths, separate dining, two fireplaces. Large family room, double carport. Meticulous landscaping with view of Mt. Doug and Blenkinsop Valley. Ann Alphonse, 388-7733 or 382-3625. Excel Realty Investment Corp.

OPEN HOUSE 1 TO 5 P.M. Friday, Saturday and Sunday. By builder. 4528 Tiedemann Pl. Quality built 3-bedroom, large living room, dining room, kitchen built-in dishwasher, 3 full bathrooms. Double carport. Large property with many trees. 477-5033.

250 HOUSES FOR SALE

GARDNER REALTY Ltd.

899 FORT ST.

OPEN HOUSE
FRI. 7-9 P.M.
SAT. 1:30-4:30 P.M.
1874 CARNARVON

Inspect this superb 3-bedroom, stucco, full basement home in an A-1 area. Good financing. Must be sold.
385-7721 Cliff Salmond 477-3626

2 HOUSES ON 1 ACRE

Main house features character and spacious living for large family. L.R. is highlighted by roman brick F.P. and leaded windows all around. French door separate L.R. and D.R. 2 bedrooms on main and 2 more up. Full basement has rec-room and laundry facilities. The "Cottage" is only 3 years old. Large living room with modern kitchen. Built-in stove and oven. 2 bedrooms with sliding glass door off the masters. This country property has future subdivision possibilities. Vegetable garden and small orchard. Some 10¾% financing available. Priced for quick sale at $67,500.
385-7721 Kent Macleod 595-4273

QUIET & PRIVATE

This no-step, two bedroom Immaculate home is situated in an exclusive Esquimalt area. All homes are on treed, 100 ft. wide lots. Loads of storage and parking. Carport with storage, 24'x16' new garage and workshop. New furnace. Double wide driveway for car, camper, boats, etc. MLS. Priced to sell at $54,900.
385-7721 Kent Macleod 595-4273

GORDON HEAD WATER VIEW

A superbly-built home on a quiet cul-de-sac in North Gordon Head with features to please the most discriminating. Designed and built by David Gurr, this home has beautiful ocean views in a well-treed setting. Just nearing completion so you can still choose your carpets. Offered at $155,000. MLS
385-7721 Dale Briggs 592-3978

CRAIGDARROCH TUDOR

Vacant and ready to move in. 4 bedrooms, 1½ baths, den, large modern kitchen, ½ basement with 2 more rooms. L.R. is extra large with granite F.P. A beautiful design in excellent condition. Good value at $89,000.
385-7721 Cliff Salmond 477-3626
385-7721 Dale Briggs 592-3978

REDUCED
$57,900
OAK BAY BORDER
3 BEDROOMS
FULL BASEMENT
385-7721 Cliff Salmond 477-3626

UPLANDS QUALITY

This beautiful Uplands character home has been maintained in new condition and is being offered for only the second time since its completion in 1935. Main floor provides facilities for gracious entertaining with large L.R. with F.P., separate D.R., den with F.P. and 2-pce. bath. Up the open staircase to 3 large bedrooms and 4-pce. bath. Storage and laundry facilities in basement and hot water heat throughout. The yard is beautifully landscaped with underground sprinklers in front. A beautiful home in an exclusive location at $148,000. MLS
385-7721 Dale Briggs 592-3978

HIGH FAIRFIELD

Luxury living on a one-third-acre with a secluded rear yard. This 4-bedroom large home is immaculate throughout with a 20'x12' family room on the main floor. A must see. You will be delighted. Asking $92,500.
385-7721 CLIFF SALMOND 477-3626

Nanaimo Realty

DROP IN SAT, 2-4 P.M.

To my open house. 2033 Courser Dr. Sidney. Past Beacon Ave. to Resthaven to Melville Dr. Follow arrows. Gardener's paradise, high fenced lot. Borders park. Sea glimpses. Spotless clean home. 2 bedrooms, 4-piece bath main, finished room. ½ bath in high daylight basement. Your dream come true! MLS. Asking $59,900. Call FLO PELLING 385-5741 or 384-5024.

NEW LISTING!

This could be the enchanted cottage. Excellent starter one bedroom home in the View Royal area. In excellent condition, situated on a large corner lot. Carport, work-shop. Fridge and stove included in the asking price of $41,000. Phone DAN NASH 385-5741 or 477-2078 MLS.

OPEN HOUSE 2 to 4 P.M. WEEKDAYS

457 Walter — Gorge area. 2½ bedrooms, sunporch, large kitchen, many features. Reduced to $49,900 to sell. IN ATTENDANCE—JOHN ADDICOTT 477-8232 or 385-5741.

NEIGHBORHOODS DO COUNT

This charming 2 year old home is among much more expensive homes in the Lakehill area. 3 bedrooms with ensuite plumbing off the master. In-line living room and dining room with attached large sundeck. Another developed bedroom in the lower level. Room for another bathroom and rec space, attached garage, nicely treed and landscaped. Asking $78,500. To view call ELLWOOD NAULT 385-5741 or 388-4150.

TRADES CONSIDERED HOME AND POOL

A superior built home features 3 bedrooms on main floor, master ensuite, bay windows, picture brick fireplace, dining room, sundeck, views of water and Mount Baker, professionally landscaped lower level ready for development. Beautiful swimming pool 35'x18'x8' deep. Open to offers and trades. ALBAN BOWES 479-5693 or 385-5741.

"RETIREMENT OR SPORTSMANS DELIGHT"

A beautiful 2 or 3 bedroom home neighbouring golf course, tennis courts and park. Shops, bus and schools within walking distance. Features bright cheerful rooms, fireplace, dining room, sundeck and drive in garage. Offers considered. ALBAN BOWES 479-5693 or 385-5741.

BY OWNER, 3 BEDROOM NEARLY new split level house, close to shopping, downtown, schools, immediate occupancy, clear title. Reply to Victoria Press Box 314.

FOR SALE BY OWNER, BEAUTIFUL McClure home, 3200 sq. ft. 50x116' lot, 71 Linden Ave. 383-6372 for appointment any time.

250 HOUSES FOR SALE

P.R.B
P. R. BROWN AND SONS LTD.
"The People to See"

OPEN HOUSE
SAT., SEPT 11
1:00 - 4:00 P.M.

902 Arundel (off Admirals Rd.) Attractive 3-bedroom home on lovely park-like lot with 50 ft. on Colquitz River (adjacent to Portage Inlet). Living room with fireplace. Large separate dining room. Price $59,500. Mrs. Hartt in attendance. For preview call 385-3435 anytime.

OPEN

SAT., 1-5 1712 TEAKWOOD
$72,500. Immaculate home in the most convenient University Heights area. (McKenzie to Cedarwood, then right on Teakwood.) The quality is obvious. Come see for yourself. Spacious LR, DR, Kit, 3 bedrooms, bath with another half bath, BR, rec. room and utility room on ground level. Landscaped yard has veg. garden, flowers, fruit trees, secluded patio and 2 attractive storage bldgs.
ROY ANDERSON
385-3435 477-5057

CIRCLE THIS AD!

CAREY ROAD, 15 minutes from downtown. Modernized home with 4 BR's on 1.9 acres. Living room has fireplace and W-W carpet. 2 bathrooms, laundry room, basement. New wiring. Land is fenced with 30 fruit trees, barn and about 350' of creek frontage. Excellent future potential and very fairly priced at $89,500.
DAVID SCOTT
385-3435 595-0636

CIRCLE THIS AD! EXCLUSIVE JUST LISTED

$62,500 — Cordova Bay Cathedral entrance, 4 year old, 3-BR home with lovely stone fireplace in lounge, three unfinished rooms and roughed-in 2-pce. bathroom in basement. Sea glimpses through the trees. Charming, quiet street. For appointment to view call:
ROY ANDERSON 477-5057
DAVID SCOTT 595-0636
385-3435 — anytime

FOR SALE BY BUILDER
2970 Rockhill Pl.
$60,600

Follow open house signs across from Goldstream Shell. Just completed deluxe 3-bdrm house, 1280 sq. ft. Features stucco ext. aluminum siding, double wide carport, new used brick arches separating L.R. from D.R. Deluxe kitchen cabinets with provisions for dishwasher Master ensuite bath. Quality w-w throughout. Full basement planned for a future development with large finished rec room. Finished fireplace with w-to-w. Be sure to see this before you buy. To view, call 479-1861.

$48,900
ONLY ONE LEFT
Strata Title Duplex.

2858 CHURCHWOOD PL.
(Nearing Completion)
Situated in park-like setting. Large living room, stone fireplace, separate dining room, large kitchen with nook, 2 bedrooms up, two 3-pce. bathrooms. Full basement and finished rec. room or third bedroom. Be sure to see this before you buy. To view call 479-1861.

OPEN HOUSE
SAT. 2-4 P.M.
1835 MERIDA PLC.
(off San Juan)

Brand new custom home, ideally suited for mature executive couple; two bedrooms, sunken living room, ultra modern kitchen with three appliances, deluxe finishing and features. Basement designed for in-law suite. Offers invited on the asking price of $115,000. MLS. D. M. MacKilop 384-0308 — Frank Beamish Realty Ltd. 385-5113.

BY OWNER

1965 Bungalow, end of cul-de-sac, south slope Mt. Tolmie adjoining University property. Oak floors, 2 bedrooms, bathroom, kitchen with breakfast nook, dining area in line with lounge, fireplace. Leaded bay windows. Large rumpus room, fireplace, utility area, toilet, garage. Lot 63 x 194, exceptional seclusion. Immediate possession. $73,000. Drive past 1994 Ernest Ave. 592-4251.

DONCASTER HEIGHTS
$52,500

Attractive 2-bedroom home — fireplace, w-to-w carpet, stove and fridge, washer and dryer, semi-finished full basement. Privacy and located on quiet street near Cedar Hill Golf Course. Large 10¼% mortgage assumable. 3321 Doncaster Drive, 595-1872 (5 to 7 p.m.)

$46,000
5218 CORDOVA BAY

Sweet cottage, 1 minute from the ocean, fireplace and W-to-W. carpets, fruit trees and roses on a lovely lot,
PLUS
small guest house or studio secluded in back. 658-5446.

3933 LEXINGTON AVE.

Off Arbutus, Gordon Head, excellent values at $68,900. 1 year old home features fully landscaped and fenced yard, 3 or 4 bedrooms, 1½ baths, phone owner 477-0370. 1½ baths, phone owner 477-0370. (No agents please).

NEAR GORGE WALKWAY

For sale by owners: Large five-room older home, 1400 sq. ft. with extra room in basement. Also adjacent vacant lot. No agents please. Phone 386-1858 between 9 a.m. and 8 p.m. for appointment to view.

GORDON HEAD
$63,900

3-4 bedrooms, 1½ baths, developed basement, fenced lot. 1745 Midgard. 477-3379.

$48,000 WELL DESIGNED 3-BEDroom house, wall-to-wall throughout, cosy living room with brick fireplace, attractively landscaped, one-third acre property. Shawnigan Lake 743-9010

ONLY $46,500

2823 Knotty Pine Rd., 2 BR, LR on main, 2 rooms down. W-W carpet throughout. Good sized lot. Sep garage. Phone 478-5859.

IN-LAW SUITE. BY OWNER. 1½-year-old two-bedroom home with complete two-bedroom in-law suite in basement. Large sundeck, corner, F.P., 4-piece bath, wall-to-wall up and down. 477-0781.

EXCLUSIVE AREA. MAGNIFIcent views, 3 bedrooms, study, rec. room, 2 fireplaces, sundeck, cedar ceilings, dishwasher and range, oven built-in, thermopane. $82,400. Open House, Sat. and Sun., from 1-5 p.m. 5260 Hanover Place.

BY OWNER, LOVELY TWObedroom home, full basement. Has family room and possible third bedroom. Excellent location. Lakehill district. Asking $59,900. 479-7755.

ESQUIMALT

Must be sold. 4-bedroom (2 down) modern stucco bungalow. Hardwood floors, fireplace, sundeck, carport. $51,900. 382-3355 after 4 p.m.

COUNTRY, BUT CLOSE IN

Beautiful 2-3 bedroom house on 1.2 acres, many unusual features. Asking price $98,500. Phone 479-3151.

FOUR-BEDROOM, 1½ BATHS, full basement, work area, storage room, full garage, large lot, close to schools, bus and shopping area, flexible financing. Phone 385-3961.

LARGE FAMILY DUPLEX, 14 rooms, open house daily. 886 Dunsmuir. New, offers on $69,500 or trade invited. Lok box owner Real value. 384-8625.

$40,900, 3 BEDROOM HOME, full basement and sundeck. 384-7038.

253 COUNTRY HOMES AND PROPERTIES

Western HOMES Ltd.

$67,900
MINI FARM
2 Acres—Metchosin

This 900 sq. ft. 2-bdrm rancher sits on the top of a hill overlooking the fully fenced two acres, modern 2 stall barn, chicken coop and year-round pond. Ideal for horses, cattle or what have you. The house catches the setting sun, creating a picture setting. Phone fast on this new listing (M.L.S. 19449).
Bill Wilson
386-3494 (24 hrs.)

NEWLY LISTED SOOKE $39,900

3-bdrm bungalow — Big kitchen with eating area, living room, 3-pce. bath, laundry rm, super starter or retirement, good lot, priced for quick sell. Phone
Bill Wilson
386-3494 (24 hrs.)

2 ACRES MILL BAY BRAITHWAITE RD.

A great 2-year-old family home consisting of 3 bedrooms; 1½ baths, L-Shaped living and dining room; w-w carpets, and full high basement partially finished with 3rd bathroom roughed-in. All this plus a small neat barn and fenced paddock for your horse. MLS 18097.

MILL BAY TWO HOMES 14.65 ACRES

a fantastic hobby farm; high cleared rolling hay meadow, modern 4-bedroom home plus a modern 1-bedroom cottage fully self-contained; large 8-stall barn plus riding ring. Asking $169,000. MLS 18100.

FOR FULL PARTICULARS ON ANY OF THE ABOVE PROPERTIES CALL NOW
Jack Davis
386-3494 (24 hrs.)

NEW LISTING MILL BAY 1.2 ACRES $54,900

A nicely laid out new 3-bdrm, no bsmt home, ready to move in. Property consists of 1.12 acres, fully fenced and with a nice 2 STALL HORSE BARN. Some trees on the property, where you can keep your horses and be only 35 minutes from town. M.L.S. Yours can be the lucky family to get this one. Phone now for details
Neil R. MacDonald
386-3494 (24 hrs.)

"HOBBY HORSE" ELK LAKE $116,000

Two acres of cleared level and fenced land located on a quiet cul-de-sac off Old West Saanich Rd. above Elk Lake. Two-year-old tudor style residence features three bedrooms, sewing room, den or office, largee family room, 2½ bathrooms, cantilevered natural rock fireplace and burnt sable accents in living room and dining room. A practical sized hobby farm with pastoral country views over acres and acres of rural undeveloped properties. Immediate possession possible. M.L.S.
BRENT D. EWING
388-6424 (Res. 658-5661)
BAYSHORE REALTY

COLWOOD CHARMER ASKING $48,900

Two bedrooms, part basement on a lovely large treed lot (100x200) with PANORAMIC SEA AND MOUNTAIN VIEWS. This is comfortable country living. LOW LOW TAXES ($280 GROSS). Compact cabinet electric kitchen with built-in range, oven and dishwasher. Large garage. Storage shed. Fourteen fruit trees. Ideal starter or retirement home. For appointment to view call ROBERT YOUNG 383-7893 or 383-4124 anytime or GEORGE BLACK 382-2426 or 656-7041. MLS. Park Pacific Investments Ltd.

DEEP COVE ACREAGE

Five lovely rolling acres, fenced and cross fenced. Ideal for livestock. Sixteen-year-old three-bedroom home with double attached garage. Stalls for horses or other animals. Tack room, feed storage area. Really a prestige location. Asking only $119,000. Ben Greig 386-6164 or 598-3105.
CASTLE PROPERTIES LTD.

10 ACRES

Modern 3 bedroom home in secluded setting just minutes from the city. Hip roof barn with hay loft and horse stalls, wired and with city water. Riding ring. Other outbuildings. Hurry, this bargain won't last on asking price of $99,900. MLS ADELLA ZARFT 478-9607 or 592-2431 Lansdowne Properties.

DEEP COVE

A most desirable 1 acre property with two quality homes. One has 5 bedrooms and 2 full bathrooms. The other has 1 bedroom and 3 piece bathroom. Either home or both can be rented. On municipal water and also a good well. View and make your offer. MLS 18866.
BILL RATCLIFFE 656-4517
GORDON HOLME LTD. 656-1154

Sunny Ardmore
655 Bradley Dyne Rd.

This 1 yr old split level home provides 4 BRs and 3 baths, all situated on .6 acre lot. Close to sea and golf courses. MLS. $97,500. PADGE ELWELL 477-0141 or 477-3988.

Canada Permanent Trust Company

Deep Cove

An attractive home with a lovely view. Ideal for retirement couple, especially for someone desirous of having good access to bay and ideal moorage. Living room and master bedroom have large picture window. A must see and well priced at $78,500.
Bill Ratcliffe 656-4517
Gordon Hulme Ltd. 656-1154

LOVELY DOUBLE WIDE

2 B.R. nestled in the trees. Over four-tenths acre, fenced dog proofed. Don't let this one go by! MLS 19563. Quickly call:
GRAE LANGSTON
386-8871 386-8596
NEWSTEAD REALTY LTD.

SOOKE

By owner. 1100 sq. ft. 3 br., part basement home, with view of Sooke harbour, free standing fireplace in living room. Large garden with fruit trees. Serious callers only 642-3824.

$49,500
4 bedrooms, 1,300 square feet on two acres, including paddocks, two-stall stable and mature trees. Accommodation comprises 65x12 mobile home plus 500 sq. ft. annex. 478-9260.

253 COUNTRY HOMES and PROPERTIES

SOOKE PROPERTIES

VIEW PROPERTY CENTRAL SOOKE

10 year old 3 bedroom home on 90x100 lot. Fireplace and huge rec. room. Close to schools and walking distance to shopping. $49,900. MLS.

STRATA DUPLEX

New, 3 bedrooms on the main with fireplace and 2 sundecks. Finished rec room down with 2 more bedrooms and 2nd bath studded and roughed in. Excellent value at $45,500.

4 BEDROOMS LARGE LOT

Over 1,850 sq. ft. of finished living area in this split level home. Roomy kitchen and dining area with large living room. Situated off Sooke River Rd. on .84 of an acre. A good family home at $63,900. MLS.

3 BEDROOMS BROOME HILL

Where else can you get a 3 bedroom full bsmt. home for $48,500. Large 70x150 lot. with 2nd fireplace roughed in. Try your offer. MLS.

21.9 VIEW ACRES

Located 1½ miles past Sooke on West Coast Rd. Excellent for hobby farm as its cleared and fenced. Older 3 bdrm. farm house, all over-looking the Straits and Olympics. Asking $159,000.00. MLS. Good holding property.

For the above or other Sooke properties, contact Bill Kozak at 386-6164, Res. 642-3404 anytime. Castle Properties Ltd.

MUST BE SOLD!!

A great opportunity to purchase an attractive home in a nice neighbourhood in Sidney. Good family accomodation with large living and dining area, big bright kitchen, vanity bath and three bedrooms. In the partially finished basement there is a family room, extra bathroom, utility area and workshop. The large back yard is completely fenced, and has fruit trees, berries and flowers. Try an offer on the asking price of $56,900. MLS 9050. Mrs. E. Farquharson 656-1154, 656-5808.

JUST TWO OF YOU?

A comfortable little cottage in Sidney just right for two. Living room, bright kitchen, a glassed-in sunporch, and one bedroom provide cosy accomodation. The interior has been panelled and carpeted, and the heating, plumbing, and wiring have been updated. Situated on a lovely serviced lot just a short walk from the beach. Low taxes. Call for details. Mrs. E. Farquharson 656-1154, 656-5808.
GORDON HULME LTD.

BY OWNER

MERIDALE HOUSE MERIDALE ROAD METCHOSIN

3.8 acres. Unique 2 storey brick and cedar home. Pleasant hall, 3 dble. bdrms. bathroom, utility room.
2nd FL; all custom cedar, oak floors, open beam. Central kitchen, dining 13x15, study-bdrm 15x11, delightful living rm. 24x18, large heatilator, rough-rock fireplace. Triple garage with room above. This home has many design features which combine to make it unlike any other custom leaded glass, brickwork, 8x12 in. x 15 ft. beams in 10'6" lvg. rm. H.W. heating for economy.
Situated well back from road on hillside. Ocean and mtn. view. Flowerbeds, lawns, paved terrace. Most of acreage undisturbed — a bird haven. $129,000. Please phone 478-2356.

Weiler Ave. . . . Bonus!!!

cute little two-bedroom basement home in SIDNEY, just right for retirement or as a starter! Spic and span, ready to move into. Good financing. New MLS. ONLY $51,900 BONUS? 89x160 ft. corner lot with subdivision potential.

Victory Garden!

This well established 3-bedroom basement home on Amelia Ave. in SIDNEY is only 12 years old and close to schools and marinas. Come and marvel what vegetables you can grow on a 71x107 ft. lot! CLEAR TITLE! MLS 17820. ASKING $58,900.
K. DROST
656-4000 656-2427
SAANICH PENINSULA PROPERTIES LTD., SIDNEY

BROWN BROS. on BLANSHARD
"People Helping People"

SOOKE
Horse Lovers
1.97 Acres

4 Bdrm split level home with 1½ baths and sea and mountain views on cleared and fenced property. Barn with 4 stalls and storage.
Asking $72,000
DOUG LAWSON 595-2486
JIM KENNEDY 592-9078

ROOM TO BREATHE

And just minutes from the city This mini farm is situated in the Royal Oak-Beaver Lake area. Some of its many features are:
—2.1 acres.
—2½ years old, 4-bedroom home (1800 sq. ft. in total)
—Fenced and cross-fenced to 4 pastures
—Horse barn 30'x16' with hay loft
—Chicken coop, garden area
—Stream through property
—There's much more to see, so give me a call to view.
DON HAMILTON
386-2911 478-3552
Homefinders, Wall and Redekop

HORSES OR CATTLE 3.54 ACRES

Large 4-bedroom farmhouse on the Saanich Peninsula surrounded by 3½ acres of gently rolling pasture land. This turn of the Century home with its porch on three sides is as solid as a rock. The land boasts excellent growing soil. New MLS offered at $89,900. Call Irene Dalziel, 386-6164 or evenings 477-6380.
CASTLE PROPERTIES LTD.

NEW FAMILY HOME
3 BEDROOMS
FULL BASEMENT
$49,500

Located in a friendly neighborhood on a large lot in Sooke. This home will please the young family. Call PAT THERRIEN 642-5138 or NANAIMO REALTY (Vic.) Ltd., Langford Branch 474-1234.
Act now and use the B.C. 2nd mortgage. After Nov. 1st no more B.C. 2nd mortgages as we know them.

2.27 ACRES PARTIALLY WOODED

SAANICH. 4-bedroom house, shake roof, large sundeck overlooking valley views. 2,100 sq. ft. all together. Chicken houses, etc. $78,000. By owner 61 Durrance Road. 652-3490.

$49,600
4 bedrooms, 1,300 square feet on two acres, including paddocks, two-stall stable and mature trees. Accommodation comprises 65x12 mobile home plus 500 sq. ft. annex. 478-9260.

SAANICH PENINSULA PROPERTIES
For all real estate requirements 2354 Beacon Ave., Sidney 656-4000.

HERE IS AN ACRE WITH water and view. Like to keep animals. Then this is for you. $36,500. 656-4062.

SOOKE—1.25 PARK-LIKE ACRES adjoining forest, with modern cedar residence, three bedrooms, 1½ bathrooms. $52,000. 642-5508.

SIDNEY REALTY LTD.
Real Estate — Insurance
Serving the Saanich Peninsula
656-3928

GORDON HULME LTD.
SIDNEY-SAANICH PENINSULA
656-1154 2444 Beacon Ave.

253 COUNTRY HOMES AND PROPERTIES

SINCE 1887
Pemberton, Holmes Ltd.

1000 Government St.

7 GOOD COUNTRY HOMES

1. 4912 William Head Road. 2.6 acres, nearly 3,000 sq. ft. finished living space, magnificent view, 2½ acres of GOOD SOIL, well built farmer's barn. A truly first calss HOBBY FARM with top quality house. For $137,500. MLS 18827.
2. 675 Tauros Road, 2 acres of land in the trees with a lovely view over sea and mountains. This 2-storey home — with a train room in basement, has 4 bedrooms, large living and dining rooms, beautiful natural rock fireplaces and log boxes, 2 bathrooms, large rec. room and bar, huge (approximately 600 sq. ft.) sundecks, for only $98,000. MLS. 18867.
3. 624 Libra Road (under construction). 2½ acres, a LARGE SPACIOUS and GRACIOUS HOME with delightful swimming pool, hardwood floors, wrap-around sundecks, HIGH CEILINGS, 3 fireplaces, separate dining room. 3 bathrooms, 4 bedrooms, 30x16 workshop or billiard room, AWE INSPIRING VIEWS, this is a beauty. 3,488 sq. ft. on 2 floors, $135,00. MLS 18758.

HIGHLANDS

4. Martlett Drive — almost finished. 6½ miles from the Trans-Canada up Millstream Road, 12.6 acres of trees, pasture and lake. Facing due south we have great views over the forests to the sea and mountains. Nearly 2100 sq. ft., of really practical one-level living. Large fireplaces, 2, 3 or 4 bedrooms. Separate dining room, 20' living room. 20' family room, huge kitchen. You can't see it until you're on top of it, but what a retreat! MLS 17769. $138,000.
5. Millstream Road. Last house (6 miles up from Trans-Canada) 10 acres including garden, pastures, good riding ring, 12 box stall horse barn and timber. Ideal for someone bringing up a large family, now Hydro is up here. An area of big (you can't see them) and small homes, this is an excellent investment or wonderful 2 to 4-bedroom home for the family. It wants a fireplace in the living room, but its warm as toast in the depths of the country in winter and only 13 miles from City Hall. Add up the components. It's a bargain at $100,000. MLS 17251.

SHIRLEY DIST.
(Beyond Sooke)

6. Sheringham Point Rd. — 9.6 aces WATERFRONT. This imposing log house is the best I have seen, 3 bedrooms, 2½ baths, study, massive stone fireplace in 32x20 living room, ceiling up near the sky. Full high concrete basement, all modern conveniences in the kitchen, the home is designed for its site and designed and built really well. Its out in the country but what a place! For $175,000 you also get the housekeeper's cottage and large fruitful young orchard. MLS 16662.

EAST SOOKE RETIREMENT WATERFRONT

ALMOST PERFECT

7. BEAUTIFULLY finished inside and out. Just the right size, 2 bedrooms, 2 bathrooms. very, very comfortable, lovely outlook over the water and up the Sooke River. Over half acre of rich soil, many fruit trees and extra workshop wired and insulated. The owners don't want to give possession until Dec. Lots of time to do your planning. 107 Seagirt Road, new MLS 18992. $60,000.

Also I have several 2 ACRES, 10 ACRES and bigger lots, ready for building. Please call me, I will try not to be cranky.
DESMOND HOLMES
384-8124 Res. 478-1227

1 ACRE — TREED
LOVELY VIEW — $16,500

This lot has a building site all cleared with an expansive view of the Straits to the Olympics. What a spot for a weekend cottage just 13½ miles past Sooke. On blacktop, hydro, phone and piped water. A terrific buy and the owner must sell. She will carry a mortgage of about $10,000 at bank terms. One of the best buys in the wholle subdivisoin. In an area of retirement homes and cottages. MLS. Call: FRANK WILLS at 598-3344.
JACK MEARS
OAK BAY REALY LTD.

SOOKE — QUIET COUNTRY LANE

Located approx. 2½ miles from the Village, this charming well-built home situated on approx. 2 acres. Room for your horse and-or pets. The residence is over 1500 sq. ft., 3 bedrooms, 4-pce bath, large utility, exceptionally attractive fireplace in the very comfortable living room. The double garage has matching shake roof. City water, and cablevision. Quiet treed location. Asking $79,900. Mr. James, 386-3585, res. 477-8134. Victoria Realty Ltd.

LOVELY SEAVIEW

By owner, 2 year old, custom built home, 2300 sq. ft., 2 baths, 4 bedrooms, fireplace, large rec room, sundeck and carport. Over one-third acre. Close to fine recreational area, 3 blocks from beach, 2 blocks off highway. 25 minutes from Victoria. Could accept truck, camper, small cruiser, property or ? as part payment. Excellent financing available. Asking $54,900. 743-5005.

TALL TIMBER

is the setting for this attractive cedar sided 3 bdrm home on 2.2 acres. Located cit yside of Metchosin area on city water. the house affords a good deal of privacy. Extra large family kitchen with lots of cabinets. Rumpus room in full basement. Offered reasonably at $79,900. MLS 18944. JUNE CORBY 478-8780, 595-5171, Canada Trust.

DEEP COVE

6 year old 2 bedroom, 2 bathroom home, extensive brick work, economical hot water heat, low taxes, Orchard, barn, greenhouse, much more, must be seen. What is your offer? 656-3692.

256 WATERFRONT PROPERTIES

MARK LANE LOVELY WATERFRONT PROPERTY

Almost 2 acres very secluded spectacular view over Brentwood Bay and Tod Inlet, large 2-bedroom cedar home with 2 baths. Cedar shake roof, Thermopane windows, extra large living room, wrap-around sundeck, part bsmt. Asking $137.000. For appointment to view, call Freddy Starke. 386-7164 or 479-3866.
CASTLE PROPERTIES LBD.

WILLIS POINT

Two waterfront properties. Eash has about ½ of an acre. Very private, pleasant location, facing southwest. And a small 3-bedroom summer home, $85,000. The second has about 1 and ½ acres plus a one-bedroom summer home. $110,000. MLS. Both have moorage possibilities and beach access. Call:
JOHN HOLMS at 386-7521
BOORMAN INVESTMENT CO., LTD.
1111 Government St.

OPEN HOUSE SAT., 1:30-4 5361 PARKER AVE.

Choice waterfront property on Sayward beach. Drive out and view. Offers on asking price of $79,900. Hazel Campell, 386-6164 or 592-0632.
CASTLE PROPERTIES LTD.

ATTRACTIVE 2-BEDROOM home on beautiful Patricia Bay, ½ acre, fully landscaped, $99,500. 656-4505.

256 WATERFRONT PROPERTIES

WHITTOME'S

1111 BLANSHARD 388-4271

Albert Head 150' WATERFRONT

Large family home on .76 acre with southerly exposure, panoramic view of Sts of Juan de Fuca and Olympics. Main level has 2 bdrms, 2 full baths, remodelled kit., den with fireplace, formal dining rm, 24x17 living rm with fireplace. Upper level has 3 bdrms, 2-pce bath and sewing rm. Developed bsmt with 2-pce. bath. Ample parking for cars, boat or trailer. Easy access to beach. Old boat ramp.
388-4721 Shirley Wilde 478-2459

DREAM HOME

For year 'round enjoyment. Boating and fishing at your door. Two acres on E. Sooke basin in the built-up area. Water, hydro and school bus service. This modern home of 3100 sq. ft. up and down has 5 bedrooms, a wife's dream of a kitchen, dining room, family room, large living room with fireplace and bar ensemble — two bathrooms. Much more to see! Call 388-4271 anytime or 595-2154.
I. G. LIDSTONE
J. H. WHITTOME & CO. LTD.

Green Acres
3½ Per Cent
EXCLUSIVE RESIDENTIAL
HENDERSON REALTY
385-9741 (anytime)

CORDOVA BAY

Spectacular seaviews combined with gracious living. 1600 sq. ft. part basement bungalow with 2 full bathrooms. Beautifully landscaped and treed. .31 acre lot offering privacy and seclusion with steps down to a sandy beach. Property situated on quiet no through street. A unique property offered at $115,000. Call
479-5932 RANDY COLBERT 385-9741

INVESTORS — DEVELOPERS
2.1 acres residential "A" North Saanich, to include 900 feet waterfront, available to offers.
V. C. WOODWARD
385-9741 anytime

CHRISTINA LAKE
CHASE POINT BEACH FRONT

This is one of the finest properties in the area with 240 ft. of sandy beach and 3.3 acres of park like property with a 2 br. summer home. Beautiful clean 75 degree water all summer. Offered at $69,500. with terms available.
PETER DUECK or MIKE WESTON
386-7521

COWICHAN RIVERFRONT

Several choice parcels available from 3.5 acres at $21,500. Beautiful secluded property in the heart of our best hunting and fishing areas, and only 1½ miles from town. Contact J. P. DUECK or M. O. WESTON for more information 386-7521.
BOORMAN INVESTMENT CO., LTD.
1111 Government Street

Waterfront Residence

Make this your full-time residence or a quiet retreat to get away from it all! Relax on almost 0.4 acres with 80' of waterfront with excellent view. A full size home of 3 or 4 bedrooms, good sized living room with fireplace and roomy kitchen plus high ceiling basement. Lot has fenced garden plus fruit trees and is well maintained. Call me and we can discuss it from the porch looking over the views! Price, $59,900.
CLIFF HALAYKO
385-7761, 24 hrs. 384-8075, Pager 501
D. F. HANLEY AGENCIES LTD.

MAPLE BAY

Between Victoria and Nanaimo. Retirement paradise, Marina nearby, treed, ½ to 2 acres, view lots, also waterfront lots. Mun. water, paved roads. 25% down payment. Full price from $22,000 up. Terms available.
NORTH PACIFIC LAND LTD.
Call Office hrs., Vancouver 687-2696 or Duncan 746-7983.

SOOKE WATERFRONT CHARMING and APPEALING

This property offers something different from the ordinary plan. Spacious living room with wall to wall carpet. Panoramic views. Floor to ceiling rock fireplace. Large sundeck, lower level kitchen and dining area. Two attractive bedrooms, electric heating, modern, immaculate and intriguing. Large lot. Beach access. $71,500. By appointment only. Bill Palfrey 386-7545 or 598-4210.

Seaview Lot

Beautiful secluded ½ acre in 10 Mile Point now available for private sale. Details, contact:
P.O. Box 5285,
Station B, Victoria.

OPEN HOUSE SAT., 1:30-4:30 10984 MADRONA

Extensively rebuilt 3-bedroom Tudor home. LR with FP, separate DR. Large sundeck and workshop. Easy access to the beach with moorage buoy for your boat. $98,500. MLS 18164.
385-7721 Bill Weiss 598-8443
GARDNER REALTY LTD.

SASEENOS 150' WATERFRONT

2-bedroom bungalow with the kitchen, dining room and living room facing the water. Large storage and garage surrounded by large trees. Fenced area for pets. Asking $67,500. For more information to view, call Bill Kozak 386-6164, Res. 642-3404 anytime.
CASTLE PROPERTIES LTD.

258 CONDOMINIUMS and TOWNHOUSES

SIDNEY TOWNHOUSE

2½ bdrms, 1½ baths, L.R., fam room off kit and a large secluded patio. Fridge, stove and drapes included. $41,500 and open to offers. ML 19401. Ask how Canada Trust can put you in this home with a minimum down payment.
TERRY SMOLLETT or LES ROHER, 388-6275. Pager 729 or 595-5171, Canada Trust.

2 BEDROOM CONDOMINIUM for rent. $250 a month. Esquimalt area. 479-2341.

258 CONDOMINIUMS and TOWNHOUSES

SSC
SWINERTON STEWART CLARK LTD.
in merger with
JOHNSTON & CO. LTD.
1318 BLANSHARD 385-2481

Open House Sat., 1:30 - 4 1450 Dallas Rd.

Waterfront! Living room with fireplace, separate dining room and big kitchen. This ground floor condominium with terrific sea views is only $54,900. Immediate possession. For prior inspection call:
JIM MURDOCH 592-4530 or 385-2481

Open House Sat., 1:30 - 4 360 Dallas Rd.

Unobstructed Sea View 2 bedroom Condominium having bath and half. Large Living room with feature wall. In-line dining room; convenient kitchen has 4 appliances. W-W throughout. Nicely decorated Price of $54,900 includes drapes and appliances. Convenient to shops and transportation. Quality throughout.
LYLE WICKS 477-5151 or 385-2481

James Bay Gem

Close to shops and downtown adea this 1 bdrm. condo has spacious L.R. Convenient kitchen includes fridge and stove. Eating area. Large bdrm. with lots of closet and storage space. Like new, quality carpet throughout. Priced at $34,500 is ideal for single person or couple looking for quality and convenience.
LYLE WICKS 477-5151 or 385-2381

OPEN HOUSE EVERY DAY
(EXCEPT SUNDAY)
2:00-5:00 P.M.
103-1145 Hilda St.
FAIRFIELD

This is outstanding value. Located on quiet secluded block just off Cook Street — adult-oriented. 2 Bedrooms, or Den and Large Master bedroom (ensuite) with walk-in closet. Living room — Dining room combination extended into large ground floor patio. Many extras here — top quality carpeting throughout, Separate storage unit, Hobby room and recreation room. Reduced to $43,900 (MLS) See today at "Open House" or call for an appointment at 385-2481 Swinerton Stewart Clark or at Condominium from 2-5 p.m. 382-5751.
BOB CARTER 598-6143 or 385-2481
HELEN JONES 595-7913

A. E. LePAGE
WESTERN LTD. REALTOR
1391 HILLSIDE 386-6331

848 ESQUIMALT ROAD
$31,000
One bedroom
—Convenient ground floor suite.
—Immediate possession.
—Amenities include billiard room, sauna, underground parking, in adddition to many other features
JEFF POLLITT
386-6331 478-9886

GORDON HEAD TOWNHOUSE
—3 bedrooms
—2 bathrooms
—Family room with fireplace.
—Carport.
—Fenced private backyard.
—Call today.
DON BECKNER
386-6331 386-0588

JUST LISTED!
COULD YOU ASK FOR MORE?
—1250 sq. ft. on one floor.
—2-4-pce. bathrooms, one ensuite.
—in-suite utility room-washer and dryer
—Steel and concrete building.
—Fire protection, two elevators.
—Auxiliary generator, underground parking.
—Guest suite, resident manager.
—Swimmin pool, sauna and swirl pool.
—Sweeping views of city, Sooke Hills and Straits.
—Realistically priced at $69,900.
An outstanding opportunity to purchase one of the finest suites available in Victoria.
DOUGLAR ORR
386-6371 477-5649

Secluded Prestige TOWN-HOUSES

1260-1266 Ryan St. at the very north end of Mt. Stephen Ave. Close to schools, shopping centre and hospitals and bus routes, yet nestled in the oaks of Oaklands — gracious living with private landscaped yards (500-900 sq. ft.). Complete in every detail with central halls, 3 bedrooms, 3 bathrooms, woodburning fireplaces, major appliances, year's builder warranty, and many custom extras. Priced from only $57,500!

OPEN HOUSE 12-7 P.M. SAT., SUN., MON.

For further information or directions call:
Gordon Butler at 477-5316 (24 hrs.)
G. and M. BUTLER BUILDERS

BROWN BROS. on BLANSHARD
"People Helping People"

LOW DOWN

Payment may buy this one bedroom unit only 2 blocks to Dallas Rd. and Shopping Centre. 3rd floor with pleasant western views. Asking $27,500.
REG SCHUMAKER 598-2333

TOWNHOUSE

Immaculate 3-bdrm, family home with 1½ baths, private patio, access to swimming pool. Good family home for only $36,000.
JOE RICKARD 656-1628
CEC PEARCE 386-3808
or 385-8771 (anytime)

IMPRESSIVE!
FROM $56,300

When people see our townhouses, They say . . .
"Fantastic" . . . "Spacious"
"Different" . . . "Original"
"Not only beautiful exterior but beautiful inside"
"I hope you will build more!"

JUDGE FOR YOURSELF!
OPEN DAILY 1 to 9
132 Ontario Street, James Bay
H & J HART CONSTRUCTION
386-8855 (24 hrs.)

OAK BAY BEACH DRIVE CONDOMINIUM

Attractive 2-BR suite in this very desireable location. Spacious master bedroom with ensuite. Well equipped kitchen with eating area, large sunny balcony. Pleasant view of sea and Mt. Baker. Underground parking. Quality concrete construction. Well priced at $65,900. Please call:
MIKE McKENNA
386-2111 592-3611
MONTREAL TRUST CO.

$32,900 BUYS A 2-BEDROOM travel oriented condominium, major appliances included, no agents please. 385-0637.

258 CONDOMINIUMS and TOWNHOUSES

SECLUSION! CENT. SAAN. "GARDENER'S DELIGHT"
(Over 2 acres of valuable holding property)

So secluded that "Drive-Bys" will only get glimpses of the low profile Ranch Style house with heavy shake roof and exterior siding and will have no idea that it also has a 9' high basement.

A few of the main features of this custom designed home with its park-like old English Style garden are as follows: A large sunken living room (23'6x18') with large stone fireplace, spacious kitchen with eating area (24'x12') and built-in unique multiple shelved pantry cupboards, utility room on main floor, 1½ bathrooms, 2 bedrooms and the 9' high basement has a large billiard room with an old brick fireplace and a wet bar, plus an adjoining rumpus room. $135,000.

FOR FURTHER DETAILS CALL:
TREVOR MILSTED
592-2550 (Res.)
388-9172 (Bus.

FARMERS & MERCHANTS TRUST
"Real Estate Has a Price"
"Integrity is Priceless"
731 FORT STREET

OPEN HOUSE
Town Houses
Fri. - Sat. 2-4
$50,900
Low Down Payment

Three bedrooms, two bathrooms, basement, laundry area, covered parking, fridge, stove, dishwasher, feature walls, quality carpets, drapes, double glazed windows. Located in James Bay, close to waterfront, boat ramp, park, schools and shopping.

101
ST. LAWRENCE ST.
386-2918 or 595-4482
Keating Investments

RIM ROBERTS INVESTMENTS & MANAGEMENT LTD.
702-1175 DOUGLAS 388-6691

FERNHILL PLACE
Turn at Esquimalt Arena
20 STRATA HOMES
$39,000 to $48,900
Quality Construction
by Annett Builders
Come and Compare
OPEN DAILY 1 TO 5
614 FERNHILL PLACE
JOE MANTON 382-5211

TOWNHOUSE $35,800

For an end unit this 3 Br, 1½ bathroom townhouse is one of the best values in Victoria. Small private patio, oil hot water heat, large pool nearby, and children are welcome. Located at 3638 Tillicum. Early occupancy. Wilfred Davis at 479-1667 or 658-8884.
J. H. Whittome & Co. Ltd.,
Royal Oak Branch

Sidney

Ideal starter or retirement. This townhouse is located on Third Street, is top quality and immaculate. As you step out either front or rear entrance you enter very pleasing courtyards. Has a large mortgage with good interest rate. Asking $43,900. MLS 19470.
BILL RATCLIFFE 656-4517
GORDON HULME LTD. 656-1154

TOWNHOUSE

"PARKSIDE PLACE" Spacious 2 bedroom, W-W carpet over hardwood in LR and master bedroom. Appliances included, good financing, $29,900. MLS 18873.
R. JOHNSON W. MICHAELS
592-3573 477-4884
RITHET AGENCIES LIMITED
714 Fort Street 382-4251

TOP FLOOR
$35,900.00

Large living room, dining room, 2 bedrooms, 4-pce. bathroom. Quiet adult block. No Pets. To view Please call:
386-7521 DEL HOEGI 383-0516
BOORMAN INVESTMENT CO., LTD.
1111 Government St.

BY OWNER

Deluxe third floor 1 bedroom, lge. kit. with eating area, plus DR, lge liv. rm., lots of storage. Pool. Workshop. Immediate occupancy. Clear title. $37.84 monthly assessments, includes heat and hot water. Royal Woods. $38,750 or will consider offer. 479-1179.

FAIRFIELD SECLUSION

A cond. unequalled for privacy, location, and that all too rare spacious floor plan. 2 Bdrm., large LR., and dining area, plus an excellent reception hall. $43,500.
477-1841 TED WALFORD 598-1420
BLOCK BROS. REALTY LTD.

BY OWNER

Esquimalt, bright, comfortable, 3-bedroom top corner suite, of 4 storey building, 10 months old, electric heat, carpeted throughout, large balcony, stove, fridge, drapes. Close to all amenities. $43,000, 385-1637.

By Owner

2-bedroom corner suite (1 bedroom very large). Cheery and bright. Pleasant outlook on trees, also harbour view. The price is right, TOO, at only $42,700. 382-8426.

IN QUIET, CONCRETE AND steel building you'll enjoy indoor swimming pool, and group activities, when you purchase this 1 bedroom, sunny condominium, facing Beacon Hill Park. 592-1056 after 5:00 p.m. No agents.

VACANT

1-bedroom condominium, approx. 700 sq. ft. Sauna-whirlpool-billiard-hobby-party and storage area. Close to town MLS $32,900. JOHN MORRY 384-8001 or Res. 592-9770 The Royal Trust Co.

VENDOR MOVING, MUST SELL. 3-bedroom townhouse, unique floor plans, family room with fireplace, many other extras. $53,000. Phone 477-6407.

258 CONDOMINIUMS and TOWNHOUSES

Green Acres
3½ Percent
Exclusive Residential
HENDERSON REALTY LTD.
385-9741 (Anytime)

CONDOMINIUM UNIVERSITY OF VICTORIA

One large living room, two bedrooms, dining room, nook for washer-dryer. Southerly aspect with large balcony. Includes facilities of rec. room, games room, whirlpool, sauna, bicycle room. Close to UVic and Racquet Club. Asking $44,250.
V.C. WOODWARD
385-9741 (anytime)

CONVENIENT TOWNHOUSE

Three bedroom, bath and half, in excellent condition and close to everything. Asking $44,900. Stove and fridge included.
C. ARNOLD 592-6454
J. McCORMACK 592-6214

SIDNEY

Beautiful one bedroom co-operative condominium in an excellent building at the low asking price of $33,500. Call.
C. ARNOLD 592-6454
J. McCORMACK 592-6214

CONDOMINIUM

With panoramic view of Inner Harbour, Victoria and Olympics — 2-bedroom suite with ensuite plumbing for master bedroom, gracious 19x13 living room with in-line dining room. Underground parking. Private sun deck. Two-year-old apartment with sauna, whirlpool, workshop, laundry. On transportation, 1 block to good shopping, handy to schools and recreation. Priced to sell at $52,500. Call anytime 385-9741 or Bob Gibson 658-5153 or Bill McCarter 592-3970.

Century 21
REAL ESTATE
PRINCIPAL PROPERTIES
4088 SHELBOURNE
477-9514

Almost new 1-bdrm. ground floor front suite in University Park Terrace, McKenzie and Gordon Head Roads. Price reduced to $35,900 for quick sale. Mert Beatty, 592-3446.

FARMER
Investments & Realty Ltd.
825 Bay Street 382-2134

$33,900 MLS
Top Floor, 1 Br.

This immaculate suite has large living room, dining room, one bedroom and fully equipped kitchen. Bright and pleasant outlook onto landscaped gardens from the balcony. The building has amenities such as sauna, swirlpool, billiard room, workshop, lounge, laundry and roof sundeck. Located at the corner of Quadra and Inverness it is only minutes away from downtown. To view please call:
Gordon Black
382-2134 384-8250

DON'T MISS THIS!
2 BEDROOMS — TOP FLOOR
$35,900

Owners must move and have priced this adult oriented condominium to sell quickly. Immaculate throughout, underground parking. Call now:
MRS. MARILYN SECORD
386-7521 592-2105
BOORMAN INVESTMENT CO., LTD.
1111 Government St.

EXECUTIVE TOWNHOUSES

Overlooking the Gorge Waterway
Architecturally designed for discriminate family living, and featuring B.C. cedar exteriors. Units vary from 1,500 to 1,662 sq. ft. and consist of sunken living room with feature fireplace, dining area, spacious kitchen with family eating area, 3 bedrooms with 4-piece bathroom upstairs, 2-piece bathroom downstairs, large utility and storage areas. Fully landscaped, easy-to-care-for lots with 2 patios, 1 off the living room and 1 off the kitchen complete with a double carport. For your opportunity to view contact
CONCORD DEVELOPMENTS
388-5471
(Courtesy to all agents)

7 EXECUTIVE TOWN-HOUSES

1740 Knight Ave. off Richmond Rd. 1600 sq. ft. 3 bdrm. 3 bathrm. living rm., and dining rm. with fireplace, large kitchen with eating area, 2-car parking, close to UVic and hospitals, shopping, bus route, etc. Priced from $59,000 with 10¾% FIRST MORTGAGE.
OPEN HOUSE
EVERY DAY
TO 7:30 P.M.
For further informatin call Don Oakes 478-4334, Rodger Traill, 479-8847.

$34,500

On Sooke Basin Waterfront. 2 bedroom condominium on well landscaped grounds — Nice old brick fireplace, warm wall-to-wall broadloom, and views of the Basin, make this a quiet retreat close to the West Coast's best fishing. Full price $34,500. A low down payment will do. Call . . .
LORNE PEASLAND
Bus 598-5144 Res 384-9515
T. L. Mann and Associates Ltd.

PRIVATE SALE: TWO BEDroom, third floor, bright, newly decorated condominium, Mt. Tolmie and Olympic views, two covered parking spaces with carwash facilities, large private balcony. This is a well managed building; workshop, games room, swimming pool, swirlpool, sauna, elevator; close to shopping, university, Racket Club. Approximately $20,000 mortgage, full price $43,500. No agents. Phone 656-2297 or 477-0716.

FOR SALE BY OWNER: DEluxe one-bedroom condominium. Custom design. 820 sq. ft. Many amenities. Asking $34,900. Phone 477-2854.

258 CONDOMINIUMS and TOWNHOUSES

WHITTOME'S

1111 BLANSHARD 388-4271

CORONADA
1325 HARRISON

Brand new. Don't buy until you see this suite. Six blocks from downtown on a quiet street and close to bus. Only 14 units in total. This is the only one left and is a delight to show. Two bedrooms, corner suite on top floor. Large living and dining rooms, utility and storage room within unit. Small monthly assessment. Price $45,000. For viewing call:
TED RADWAY
388-4271 477-6176

TOWNHOUSES WITH FIREPLACES
$47,000 - $49,900

A fireplace makes a home. Drive over the bridge to 517 Dalton St., turn right at the Princess Patricia. Come and compare the quality. You are in for a surprise!
DAILY 1-4:30
(Except Sunday)
KEITH BRAID
382-3866 388-4271

MOVE RIGHT IN
$31,000

SECOND FLOOR, 1 BEDROOM SUITE, CONVENIENT LOCATION, SHOPPING, TRANSPORTATION AND MT. TOLMIE PARK.
382-3866 KEITH BRAID 388-4271

SAVOY

Just now become available! Most present owners buy for utmost security and future value. Lovely one bedroom on sixth floor. Asking $47,000. I. G. LIDSTONE 388-4271 anytime.

J. H. WHITTOME & CO. LTD.

Century 21 REAL ESTATE
PRINCIPAL PROPERTIES
4088 SHELBOURNE
477-9514

OPEN HOUSE
No. 25
4051 SHELBOURNE
FRI. and SAT., 1:30-4 P.M.

3-bdrm. townhouse, family oriented and very spacious. Price $56,000.
SCOTT MUNRO 477-9514
477-2803 (RES.)

Almost new 1-bdrm. ground floor front suite in University Park Terrace, McKenzie and Gordon Head Roads. Price reduced to $35,900 for quick sale. Mert Beatty, 592-3446.

ROYAL WOODS

Beautiful treed grounds — Country Club atmosphere. Professionally landscaped. SPACIOUS INDOOR HEATED POOL, prestige billiard room with championship table, tennis court, sauna, swirlpool, exercise room, changing rooms, hobby room and workshop. TUDOR-MOTIF reading room, luxurious lounges, etc.

1 BR and Den	$43,500
2 BRs	$48,900
1 BR Penthouse	$43,000
1 BR and Den Pent.	$49,900

Included in the price of each choice apartment home is a parking space, storage locker, stove, fridge and dishwasher. For appointment to view call GEORGE BLACK 382-2426 or 656-7041 or ROBERT YOUNG 383-9898 or 383-4124 anytime. Park Pacific Investments Ltd.

THE SAVOY

Prestige long-life concrete construction building RIGHT DOWNTOWN. This is a luxurious one-bedroom apartment home in a quiet dignified atmosphere. Underground parking included. Asking $43,500 with excellent financing. For appointment to view call ROBERT YOUNG, 383-9898 or 383-4124 anytime, or GEORGE BLACK 383-2426 or 656-7041. Park Pacific Investments Ltd.

COLONY PARK MANOR

Large one-bedroom suite incl. appliances, W-W carpeting, new drapes, hobby shop, games room, pools and sauna; close to shopping and transportation. Excellent view.
Price $33,900 (MLS)
Kelly Dickson 477-1683
Dick Batey 592-4607

Norm Ross ASSOCIATES LTD.
440-1070 Douglas 382-6151

OCEAN VIEW OPEN HOUSE
$38,900

No. 406 25 Government Street
NO. 406—25 GOV. STREEET
SAT. 1:30-4:30

Deluxe 1-bedroom suite on top floor has fabulous ocean view. In suite storage room, many extras. Hurry out, this one won't last. MLS ADELLA ZARFT 478-9607 or Lansdowne Properties. 592-2431.

BICKERTON COURT

Now available large 2-bedroom suite across street from Beacon Hill Park. Suite is immaculate with W-to-W carpet throughout. Large 60' swimming pool for your enjoyment, also promenade deck and view room on roof. For entertainment a Polynesian room is available. Asking $59,950. For more information and to view call O. DOUGLAS OR E. WILKINSON RITHET AGENCIES LIMITED, 714 Fort Street, 382-4251 anytime.

OPEN HOUSE TOWNHOUSE

University Special! 3 bedrooms, 2 bathrooms, featuring cozy den with fireplace, separate dining room and private back yard, only $55,000.00. Don't miss this open house, SAT. 2-4 P.M. at No. 14, 1741 McKENZIE. BRIAN RIPLEY 598-5643 or 592-2431 Lansdowne Properties.

BY OWNER

3-bedroom condominium in Esquimalt. Newly renovated (approx. 4 years old) 95% financing available. Only $41,900. 383-5193 after 6 p.m.

258 CONDOMINIUMS and TOWNHOUSES

VICTORIA REALTY LTD.
386-3585

Admirals Harbour-View Townhouses

933 ADMIRALS ROAD, ESQUIMALT
(Parklands Area)
PHASE ONE COMPRISES 20 TOWNHOUSES

Open to View

SAT., 12 NOON-6 P.M.
WEEKDAYS, 2-8 P.M.

PRICE RANGE:
$53,500-$59,500 on the 20 units available to date.
PHASE TWO: View units priced to $79.500.
—Two and three bedrooms.
—Over 4½ acres treed parkland.
—Fireplaces.
—Carports.
—Basements in many.
—Rustic Cedar and Stucco exterior.
—Screened patios.
—Landscaped.
Quality construction throughout. CAREFREE LIVING in a superb ESQUIMALT location, 385-3585.

ORCHARD HOUSE

Luxury Living in Victoria's Tallest High Rise

Studio from $23,100
1-Bedroom from $29,000
2-Bedroom from $50,000
Open 2-8 Daily
Saturday 1-6
Sunday 1-6
647 Michigan St.
382-8231 382-8232

SPENCER CASTLE
2910 COOK STREET

A Unique Luxury Complex

PRICED FROM $70,500
—2 BDRM, 2 FULL BATH CORNER SUITES.
minimum 1345 sq. ft.
spectacular views
—6-STOREY CONCRETE AND STEEL BLDG.
—4½ ACRES OF LANDSCAPED GROUNDS
—GUEST HOUSE offering:
7 en suite bdrms
reception facilities
large indoor swimming pool, saunas.
BUY DIRECT FROM BUILDER OPEN TUES. THRU FRI. 9-4
For appointment call 384-4013, 598-1060
Danzo and Franco Holdings Ltd.

Century 21 REAL ESTATE
J. D. BOSDET LTD.
120 - 727 JOHNSON 386-3128

TOWNHOUSE

Immediate possession, 3 bedrooms, 1½ bathrooms, w-w carpet. Loads of storage. Secluded patio. Open to all offers. MLS 17217. Must be Sold.
Call:
ALICE MOORE 592-4529
ED KRAFT 652-3676

OPEN HOUSE
SPENCER CASTLE
EVERYDAY 1:30-4:30
STE. 405-2920 COOK ST.

Watch for our sign by the iron gates on Cook St! Then drive up through the four acres of beautifully landscaped grounds, and park by the centre buildings. Walk through the elegant foyer with its charming Victorian furniture and come up the 4th floor. Spacious southeast suite with distant views of the ocean. Many extra amenities in "The Castle" including the use of seven ensuite guest rooms! Asking price $68,900. MLS 18423.
SHIRLEY MOLLBERG
386-2911 478-5327
Homefinders, Wall and Redekop

ROYAL RESORT

This Royal Woods special is located on the ground floor — a quiet back corner unit of 2 bedrooms, 2 bathrooms and all the extras to make it a real country club atmosphere — let me show you the large heated in-door pool, swirl pool, sauna, showers, exercise room, two lounges, billiard room, tennis court, and hobby shop. Offered for quick sale at $52,000.
385-7721 Dale Briggs 592-3978
GARDNER REALTY LTD.

DELUXE 1 LEVEL 2 BR. TOWNHOUSES

Adult oriented, fireplaces, appliances, patios. Open for viewing anytime. Price from $57,900. Grande Oaks, 3968 Cedar Hill Rd., or phone an owner. 385-1491.

258 CONDOMINIUMS and TOWNHOUSES

the Permanent

1125 DOUGLAS ST. and
3647 SHELBOURNE ST.

Rockland Square
Adult Oriented
Prestigious
Townhousing Complex. Most conveniently located on 1.36 acres of landscaped sprinklered grounds at 949 Pemberton Rd. Offering privacy with easy care in superior quality 2-storey Manor style homes. Featuring 3 bedrooms, 2½ baths, brick fireplaces, dining rooms and large kitchens with breakfast area. Full line appliances including central vacuum system. The designed alternative for those now with home and grounds too large for present needs. Priced from $99,500. Viewing Wed., Fri., and Sat. 1:30-4:30 or anytime by appointment with HERB McDANNOLD 595-1177 or GLEN McDANNOLD 595-6488 or 382-9191.

CHECK AND COMPARE
MAKE AN OFFER!

Where else can you get a new 2-bedroom condominium for $33,990 and up in a quality construction adult oriented building within 1½ miles from downtown? Includes 30" appliances, sundrapes, carpeting, plus sauna, swirl bath, hobby and party room. ML 19359. Details and viewing with SOPHIE HARDER 477-0141 or 382-9903.

OAK BAY BORDER

1,250 sq. ft. of quality adult condominium. 2 bedrooms, 2 full bathrooms, 13 ft. brick fireplace and stove, fridge, washer, dryer included in the rock bottom price of $46,000. New MLS listing. J. G. BAILLIE 382-9191 or 479-4594.

CANADA PERMANENT TRUST COMPANY

SINCE 1887
Pemberton, Holmes Ltd.

AMAZED

I am amazed that I have 2 condominiums which are still unsold. They are beautiful, ideally situated and certainly won't last

NO. 1—
No. 205 - 1009 McKenzie Ave. 2 Br., ensuite, fridge., stove and dishwasher, wall-to-wall throughout, swimming pool, sauna, whirlpool, billiard room etc. Make an offer. MLS 18353.
NO. 2—
No. 307 - 25 Government Street. Live in this 1-br. compact suite and walk to beach or to work.
To view the above call:
D. E. WILLIAMS
384-8124 385-9855

david burr LTD.

655 FORT ST. 384-9335

HIGH QUADRA

Are you looking for a nice condominium reasonably priced with easy financing, and close to town? This 2 bedroom, 1½ bathroom unit might just be for you. On the 3rd and top floor, with western unobstructed exposure, over 1,000 sq. ft. floor area, this modern unit includes frig, range and dishwasher with other amentities such as whirlpool, sauna, games room, hobby room, large lounge and covered parking. MLS 19588. Realistically priced at:
$42,900
MADGE or DON ROBBINS
84-9335 384-9072

TOP THIS!
$32,900

Vendors' need to leave town is the only reason for the drastic reduction. If you've shopped around, buy on the market. This one-bedrm buy on the matlet. This one-bedrm suite is a TOP FLOOR CORNER unit with BRIGHT kitchen and dining area. The bldg has only 24 units in all and is CMHC approved. Low monthly fees and great facilities ... sauna, workshop and rec. room. Terrific location in Gordon Head. Bus at door. Flexible terms can be arranged. MLS.

JIM TYLER
385-7761 24 Hrs.
D. F. HANLEY AGENCIES LTD.

521, 535
CROSSANDRA CRES.
(PASSMORE PLACE)

3 bedroom townhouses with 1,305 sq. ft., 1½ baths, fridge, stove, wall-wall carpeting, breakfast nook. Large master bedroom with vanity, unfinished basement, carport.

$51,900

Down payment from $5,440 or 5% of total price plus B.C. second mortgage of $5,000 at 8¾% if applicable.

Turn off into Interurban Rd. to Columbine and follow the signs or phone 479-8511, for further information.

QUIET ELEGANCE
Oak Bay Towers

Located in Oak Bay's finest residential area, close to park and ocean. Large LR, and dining area with patio. Kitchen has colored appliances; 1 lge. bdrm. and 4 pce. bath. Laundry rm. and storage on same flr. plus locker rm. in basement. Situated amidst the charm of park-like setting with aura of seclusion; walking distance to Oak Bay Village. Includes parking stall with second available. $39,500. MLS. 18605.
C. N. MONTAGUE CO. LTD.
384-9318

SELL OR TRADE

This pleasantly surprising 2 bedroom (oversize master has ensuite) condominium home. 4 kitchen appliances are included, there's lots of closet space and the D.R. and L.R. are surrounded by flowering shrubs giving the favored ground floor corner suite a quiet secluded atmosphere. $45,900 value negotiable around terms or trades. 10¾% mortgage. MLS 18849. View anytime.
RICK KALLSTROM
595-5171 386-0751
The Canada Trust Co.

MAKE AN OFFER
LARGE 2-BDRM APT.
—in suite laundry facilities
—large rooms
—close to town

GRAB THIS
$32,000

3 BR townhouse, loads of storage, handy to shopping, bus routes. Good recreational areas, swimming pool. Call quickly on this one.
595-5171 DOUG POSKITT 477-0645
The Canada Trust Co.

ROYAL WOODS
5 ROOMS $39,000

Ground floor suite in most attractive condominium building. Living room has pleasant outlook over flower gardens. Kitchen has all deluxe appliances. Stove with self cleaning oven, frost free fridge and dishwasher. See this excellent suite with STAN SAUNDERS 592-2407.
WHYTE AND GOWER
OAK BAY PROPERTIES LTD.
2227 Oak Bay Avenue

NEW SIDE BY SIDE DUPLEX IN Colwood. $87,500. Open to offers. Strata title applied for, capital cost allowance. 478-2523.

ONE-BEDROOM CONDOMINIUM. Close to Oak Bay Village and waterfront, $32,900. Phone 598-3454.

258 CONDOMINIUMS and TOWNHOUSES

KNOWLES REALTY LTD.

"BRAND NEW"
"THE HILLSHIRE"
1525 Hillside Ave.
OPEN 10:00-10:00, Mon.-Fri.
Sat. 10:00-6:00

Medium priced 1 and 2 bedroom condominium units. Starting from
$28,750 to $42,000

We offer eating area in the kitchen of our 1-bedroom condominium homes including dishwasher, refrigerator and stove.

Our 2-bedroom units offer "U" shaped kitchens with pass throughs.

Come and view these BRAND NEW and refreshingly different strata title homes by Reeson & Pinch Ltd.

Our location at 1525 Hillside, is across from the Hillside Plaza where 40 stores are available for your shopping convenience.

384-8101

FAIRFIELD
1101 HILDA ST.

Just drive by!! But you will miss seeing this almost new 2 bedroom condoiminium. Beautiful treed, quiet steet, only minutes away from Park and Sea. 2 full bathrooms, 2 balconies and oodles of cupboards and storage closets. Asking $46,900. MLS. To view call:
GRETA
384-8101 592-6372

OAK BAY
$68,000

By the sea, only two blocks from Oak Bay Marina. 2 bedrooms, 1½ bath. Huge balcony facing south with some views. Concrete-Steele building, underground parking. To view call:
GRETA
384-8101 592-6372

SIDNEY
$42,900

Park and sea at front of building. Nicely decorated. 2 bedroom unit. 1049 sq. ft. area overlooking Parklike setting. Only 8 blocks to shopping. To view call:
GRETA
384-8101 592-6372

"THE BLUE WATERS"
SIDNEY

Is the location of this large one bedroom suite, on the ground floor, west side. The owners have installed new W-W carpeting, new lino cushion floors for bath and kitchen, plus built in dishwasher. This very popular condominium project is located with walking distance to Sidney and across the street from waterfront. Asking $33,500. To view or obtain details, call:
BILL KNOWLES
384-8101 656-3779

JACK MEARS
OAK BAY REALTY LTD.
"The Professional People"

2194 OAK BAY 598-3321
3618 SHELBOURNE 598-3344

OPEN HOUSE
545 RITHET STREET
SAT. 1:30 to 4:30
Come and view. One-bedroom with sea view, washer, dryer, fridge, stove, dishwasher, garburator. Price $43,500, also 2 bedroom with some ammenities priced at $51,000. Ready for immediate occupancy.
URSULA E. S. LONDE or MARJ NAPPER at 598-3344.

NEAR SEA and PARK
New—2 bedroom luxury condominium. Absolutely everything included—washer and dryer combination in suite as well as all kitchen appliances. The building boasts many other features such as sauna, swirlpool, hobby shops, games room — parking and so much more. Asking only $52,500. For further information please call: BETTY McFARLAND at 598-3344.

2 BEDROOMS—JAMES BAY
On wide street, one block from seafront. Quality apartment with own laundry. Price $53,500. For viewing call: MARY TAYLOR at 598-3344 or 478-0062.

ROYAL WOODS

This deluxe unit is on the ground floor near the pool. New condition, 2 bedrooms, 2 baths. Perfect for sharing. Call me for further details, vendor may take back 2nd mortgage or will consider trades. MLS. $51,500.
MARION HAMILTON

ESTATE SALE

Spacious 2-bedroom, 4th floor suite. Fridge, stove and dishwasher. Located in desirable Willow Court across from Gorge Park area. Close to shopping center and on bus line. Adult building has elevator, saunas and swirlpool. This unit is eligible for new gov't 2nd mortgaging. Call me for appointment to view. Asking $42,500. MLS. 19078.

Marion Hamilton
385-7761 24 hrs. 382-0894 Res.
D. F. HANLEY AGENCIES LTD.

TOWNHOUSE

"PARKSIDE PLACE" spacious 3 bedroom, 1½ baths, W to W carpet over hardwood in L.R. and master bedroom, fridge, stove, washer-dryer included. Make offers on sale price of $36,900.
WAYNE BUTTERFIELD Res. 385-0858 or GRAHAM IRELAND Res. 595-8845 or Rithet Agencies Limited 382-4251 anytime.

CITY AND SEA VIEWS

One bedroom condominium offering beautiful views and privacy. Fridge, stove, dishwasher included. Swirlpool and laundry facilities. FAIRFIELD area in prestige building on 2 acres of park-like property off main road. $38,500.
652-3103 JOAN HOPPER 385-8784
DOUGLAS REALTY LTD.

OPEN HOUSE
THURS.-FRI. 7-9
1124 ESQUIMALT

Ring suite 306 and view this immaculate 2 BR priced at $42,500. 592-2431 JOY HAMILTON 592-1190 Lansdowne Properties.

258 CONDOMINIUMS and TOWNHOUSES

COMMODORE
141 BUSHBY
OPEN HOUSE
Mon.-Fri. 1:30-4:30 and 7-8:30.
Sat. 1:30-4:30.

Live within sight and sound of the sea. A different design for people with style in mind.

The Commodore provides everything for comfortable easy living:
—2 bedrooms
—2 bathrooms
—glassed-in balconies
—fireplaces
—five Moffat appliances
—Only steps to downtown bus service
—Located on a quiet residential street
—Priced from $54,900 to $64,900
For further information call:
JOHN BUNYAN 383-7777

CAMBELLA VILLA
229 ONTARIO ST.
OPEN HOUSE
MON.-SAT., 1:30-4:30

Cambella Villa Townhouses offer these features:
All with three bedrooms
—Large master bedrooms
—Large living rooms
—two bathrooms
—covered parking
—Ample storage area
—all homes plumbed for washers and dryers
—stove and fridge included
—heating is individual electric
—walking distance to downtown, ocean beaches, parks, shopping and the Parliament Buildings.
—located in the heart of James Bay.
—Exclusive sales agents
ARNOLD MARR 477-6233
KEN WRIGHT 598-2183
WESTMONT REALTY LTD.
920 HILLSIDE
386-6796

NEW LISTING
1-Bedroom Condo
$32,500 MLS

Here's excellent value for the single person working or retired couple. Situated very CLOSE to town, this well built, near-new condominium features ARCHED doorways and is very TASTEFULLY decorated. The price includes stove, fridge and even the custom Tiffany lamp in the bathroom. Underground parking, storage area and rec room are provided. Come and see it with:

KEN HIGHTON
385-7761, 24 hrs. 479-6945, Res.
D. F. HANLEY AGENCIES LTD.

VALUE

Is the word for this spacious corner suite on the top floor. Close to shopping and the park. Low taxes. $38.00 monthly maintenance includes heating. Open to offers on $33,000.
DAVE GIBSON
388-9172 388-5647
FARMERS & MERCHANTS TRUST COMPANY

TOWNHOUSE WITH A SEAVIEW!

This strata title duplex townhouse has a clear view of Brentwood Bay. Floor area consists of 1056 sq. ft. Living room, dining room, galley-type kitchen, 4-pce. bathroom. 3 lge bedrms, and a full height bsmt ready for development. Price $53,600.

LORNE D. BARR
385-7761, 24 hrs. 383-5484, Res.
D. F. HANLEY AGENCIES LTD.

3 BEDROOM TOWNHOUSE

In the handy Hillside-Quadra area is this 4 year old, 3 bedroom, 1½ baths townhouse. Good storage place on both levels as well as an exterior storage shed. Fridge, stove, washer and drapes included and a $34,000 take over mortgage makes it more attractive. Owner moving east so try your offer to $45,900. MLS 9383.
MURRAY ROTHSCHILD
477-0191 477-9393
Royal Trust Real Estate Dept.

IF YOU WANT SPACE AT REASONABLE PRICE

This 1-year old 2 bedroom suite has it. 1240 sq. ft. on 1 level, including 16½x13 living room with real fireplace, dining room, 12x9 kitchen with eating area, 1½ bathrooms. Asking $46,900, but try your offer! MLS. 18057.
477-0191 DALE YOUNG 477-7388
477-0191 BETTY SILVER 479-1885
Royal Trust Real Estate Dept.

VANCOUVER EXCHANGE

One bedrm. deluxe suite in Burnaby fully carpeted, stove, fridge, dishwasher, underground parking, free laundry facilities. Owner will consider comparable suite or small home in Victoria in exchange. Van. value $34,000 assume $22,000 mtg. What have you? Jim Ranson, WESTGATE RLTY. 479-5010.

TOWNHOUSE

3 bdrms, 2 bathrooms, part basement, covered parking in car port — Some seaview — Elect. range, fridge and dishwasher included — Expensively carpeted — There are 9 units in this block — only 5 left. DIRK OKKER, 478-4501 or ROB DANIELSEN, 595-4481 or 595-5171. ML 19171, Canada Trust.

$55,500

3 bdrm TOWNHOUSE, 1377 sq. ft., 1½ bath, fam rm with F.P., D.R., L.R., 2 car parking, private patio. Spacious, open floor plan. Walking distance to bus, shopping, schools and University. Open to view anytime. JULIE MANNESS 477-6407 or 595-5171. Canada Trust.

CUTE & COZY
$27,900

Storage area galore in this 1 bdrm. condo. with it's own patio. Exclusive with:
POLLY HIGGINS
386-2911 or 592-4111
Homefinders, Wall & Redekop

LOW MAINTENANCE LOW PRICE

$1850 down, central, 3 bedroom, 2 bathroom, 2 level unit, carpet, 4 appliances, owner will repaint, $37.500. 477-4769.

263 GARAGES FOR SALE, RENT, WANTED

WANTED GARAGE TO RENT, to store car and do minor work only, very quiet. Call 382-8769 between 5-7 p.m.

WANTED: GARAGE TO RENT, Oak Bay or Victoria. 595-7980 or 592-1551.

WANTED — LARGE ONE OR two-car garage. Cliff 478-5732.

265 HOUSES WANTED TO BUY

IN DIRE NEED

2 or 3 bedrooms with or without basement up to $50,000 quickly. Call Irene Dalziel 477-6380 or 386-6164.
CASTLE PROPERTIES LTD.

LADY INVESTOR

Wants house to rent. $45,000 or less. Has $15,000 cash and can finance. Any area. Call me now!!! Ben Greig 386-6164 or 598-3105.
Castle Properties Ltd.

CALGARY COUPLE

Require small acreage on ocean front. $60,000 quickly. Call Irene Dalzie, 477-6380 or 386-6164.
CASTLE PROPERTIES LTD.

WANTED BY PRIVATE BUYER, older home. Will purchase for cash. 479-2209.

265 HOUSES WANTED TO BUY

A. E. LePAGE WESTERN LTD. REALTOR
1391 HILLSIDE
386-6331

CASH CLIENT FROM MAINLAND NEEDS

2-3 bedroom home with-without den in Oak Bay-Cadboro Bay area. All responses kept confidential. Possession flexible to next spring. If you can help, please call:
386-6331 DOUGLAS ORR 477-5649

WANTED
PAT BAY AREA

Nice home 2 or more acres suitable for gardening.
386-6331 DOUGLAS ORR 477-5649

THINKING OF SELLING?

Serious clients waiting to buy:
1. 2-bedroom cottage in the Sears-Quadra area. Must have garage or basement. $41-$47,000.
2. Character home, 4 bedrooms. Fairfield or Oak Bay. $90-$115,000. Must offer some outdoor seclusion.
3. Metchosin-Mill Bay. Small acreage 2-10 ac. needed with good 3 or 4 bedroom home. Up to $110,000.
These purchasers are anxious to locate. For professional real estate service and a market evaluation of your property, please call:
JUDY JOHNSON or
477-0191 RAY TILLYER 477-1650
Royal Trust Real Estate Dept.

SPECIAL REQUEST UNDER $60,000

Clients require a three-bedroom, older character home in good repair. Would like a roomy, bright kitchen and full basement. Also a yard that offers seclusion. Area east of Shelbourne, Fairfield or South Oak Bay preferred but not "a must." If you can help with this request please call F. Beamish at 385-5113 or 592-2120.
FRANK BEAMISH REALTY LTD.
503 YATES ST.

SELLING??

I can usually get top cash price for your home or property, and can offer you years of experience supported by Canada's largest National Real Estate Company

"LIST WITH JACK then START TO PACK"

J. C. (Jack) Waldron
Royal Trust Real Estate Dept.
477-0191 or 477-9636

WANTED

3 bedroom full basement home. South Esquimalt around $65,000.00.
2. 2 or 3 bedroom home. Simpson Sears area. Not over $50,000.00.
3. Lots or acreage. Any area.
Please call:
386-7521 DEL HOEGI Res: 383-0516
BOORMAN INVESTMENT CO. LTD.
1111 Government St.

GORGE

have a buyer looking for property in the Gorge area to use as rental premises. If you are thinking of selling, please let me know — perhaps I can save you time and money.
DOUG POWELL
386-2911 388-7642
Homefinders, Wall and Redekop

EDMONTON HORTICULTURIST

Requires 3 to 5 acres with good soil. Wishes to grow perennials. Will consider up to $90,000 with house. Ben Greig, 386-6164 or 598-3105.
CASTLE PROPERTIES LTD.

SERVICEMAN NEEDS

2 or 3 bedroom home with or without a bsmt. Would consider any area and will pay up to $50,000. Cash. Call Chris Greig 386-6164 or 478-5953.
Castle Properties Ltd.

SCHOOL TEACHERS

Just getting qualified and require 2 or 3 bedrooms with or without basement, up to $55,000. Cash to vendor. Any reasonable area. Ben Greig, 386-6164 or 598-3105
CASTLE PROPERTIES LTD.

WE WILL BUY FOR CASH

If your home is suitable for rental and will show a return call the sales supervisor for a quick decision.
Wall & Redekop Realty
386-2911 or 386-2912

MUST BE GORGE

Or Burnside area for this middle-aged couple who want to re-locate closer in. The home must have 2 bedrooms plus a full bsmt. Up to $60,000. CASH. Call Chris Greig, 386-6164 or 478-5953.
CASTLE PROPERTIES LTD.

URGENT

Needed, 2 or 3 bedrm older home with character, prefer wood siding exterior, up to $55,000. Quickly call Ben Greig 386-6164 or 598-3105.
CASTLE PROPERTIES

YOUNG COUPLE

With approx. $10,000 down are looking for a solid 2-bedroom home up to $55,000 in the greater Victoria area. If you can help phone Tom Raig at Castle Properties, 386-6164 or 383-9838.

RETIRING COUPLE

Urgently required 2 or 3 bedroom home, no more than $60,000. Lady doesn't like too many stairs. Royal Oak on east of Douglas Street.
Ben Greig 386-6164 or 598-3105
CASTLE PROPERTIES LTD.

CASH

Investor will pay cash for homes in need of repair for rental. Up to $40,000. Bob Kohlruss, 388-4563 or 386-6164.
CASTLE PROPERTIES LTD.

NO STEPS

Required for elderly couple in good area of Victoria, all cash up to $55,000. Call in confidence, Ole Knudskov 598-2461 or 386-6164.
CASTLE PROPERTIES LTD.

MAXIMUM $55,000

Family of 4 require a home in the city, 3 bedrms, or 2 with possible 3rd in full bsmt. Call Ole Knudskov 592-2461 or 386-6164.
CASTLE PROPERTIES LTD.

CASH FOR OLDER HOMES needing repair for rentals. Phone 652-1562 anytime.

EASY CARE HOUSE BY PRIVATE party in Gonzales Bay area. No agents. 592-1420 before 6.

268 LISTINGS WANTED

SHAWNIGAN REALTY LTD.
Shawnigan Lake 743-5311

LIST YOUR
SHAWNIGAN, COBBLE HILL OR MILL BAY PROPERTY
with
743-5311 JOHN ETTEMA 743-2607
743-5331 MARIE MALBON 743-5145
Call Collect Anytime

270 EXCHANGE REAL ESTATE

SEAVIEW MOTEL WITH FIVE units and house on three lots, and three lots undeveloped, all with excellent view of Cowichan Bay, sewer and water, year round income. Asking $165,000. Will take real estate or boat as part down payment. Phone owner 748-8545.

TRADE YOUR REVENUE PROPerty on Sidney acreage. See classified section 273.

271 LOTS FOR SALE

BUILDERS BUILDERS
OAK BAY LOTS

2 good lots, $75,000 for the pair. Don't delay call today!
595-5171 DOUG POSKITT 477-0645
The Canada Trust Co.

LOCHSIDE
CornerBuilders lot in new subdivision. Reb Homes, J. A. Britton, 388-6275, pager 956.

SOOKE. ATTRACTIVE SPACIOUS properties, 2 to 3 acres, partially wooded. 642-5508.

DEEP COVE, ½-ACRE SITE, drilled well, treed, cove view. Asking $33,000. 383-9788.

271 LOTS FOR SALE

DEAN PARK ESTATES

Superior 1-3 acre view lots in a controlled beautiful development. All underground services. Enter off East Saanich Road, between McTavish Road and Dean Park Road. Priced from $33,250 to $51,300. For further information, call Dean Park Estates, 656-7041, Park Pacific Investments, 383-4124, or J. B. YOUNG res. 598-1818 or page 805 from 388-6275.

ANOTHER DEVELOPMENT BY
Park Pacific

SEABOARD PROPERTIES LTD.
7173 WEST SAANICH RD.
BRENTWOOD BAY 652-1141

BRENTWOOD BAY

84'x150' cleared level lot, on sewer and water lines. Close to all amenities. Asking $29,000. Offers invited.
652-1141 Al Vickers 652-2257
BRENTWOOD
Lots available to build on now. Waterfront, waterview, etc.
652-1141 Frank Csinos 652-5528

BROADMEAD is pleased to announce that a limited number of 1-3 acre homesites have recently become available for sale.
If you are looking for more than just a building lot, and want to experience living in a totally planned residential community, with a unique natural environment, come and see us at BROADMEAD.
$33,750 to $37,750
Our lot prices include a custom-designed residence to fit your life style and the particular features of your new lot.
For further details, call in at our office-display home located at 950 Royal Oak Drive. Phone 658-8323.

BUILDER'S OPPORTUNITY

17 RESIDENTIAL BUILDING LOTS FOR SALE IN ONE PACKAGE. READY TO BUILD ON—FULL PRICE $150,000. JIM WALTERS 384-8001 or Res. 656-3253, The Royal Trust Co.

Western HOMES Ltd.

SHAWNIGAN

Overlooking the lake, close to the village, and on the East side. A nice slope and some trees on .42 of an acre, located at the end of the street. OWNER LEAVING TOWN, CAN'T BUILD, SAYS BRING AN OFFER ON ASKING PRICE OF $17,500. Phone now
Neil R. MacDonald
386-3494 (24 hrs.)

5 LOTS

Only 5 lots to be sold now with choice from 15. New controlled sub-division on Arlebe Place off McKenzie Ave. west of Carey Road. All services underground. Olympic views and adjoining park. See them today whether for your future home or immediate building. Terms arranged to suit your needs. Information:
479-2855

ATTENTION

BUILDERS DEVELOPERS
Subdividable 2.13 acres in Brentwood Bay Existing house plus potential of 7 lots.
LORRAINE HETT
386-2911 478-2430
Homefinders Wall and Redekop

BUILDING LOT

Let us arrange to build your house on this attractive treed lot near corner of Lodge and Quadra. It has 8300 sq. ft. with 73 ft. frontage. Or build your own. Price $27,500. Wilfred Davis, 479-1667 or 658-8884.
J. H. Whittome & Co. Ltd.
Royal Oak Branch

3 ROCKLAND
LOTS AND COTTAGE

Situated in the heart of prime residential properties, 1 lot with a spacious character 5-room cottage in an enchanting; beautifully treed and totally secluded glen. For details and appt. to view call:
477-1841 TED WALFORD 598-1420
BLOC KBROS. REALTY LTD.

EXPERIMENTAL FARM

A most desirable location with views to Sidney and Islands. Has water and perculation is good. Easy to build on. 98 feet frontage by 228 feet. Make your offer on $38,500.
Bill Ratcliffe 656-4517
GORDON HULME LTD. 656-1154

BEAUTIFUL SEAVIEW
WILLIS POINT

Approx. 1 acre. Driveway in part way and perc tested. Beautifully treed with good building site, and western exposure. Asking $32,500. 652-2965 or 592-0479.

BRENTWOOD
BUILDING LOTS

3 adjoining country view lots, fully serviced, close to schools, shops and good neighborhood, quiet location in cul-de-sac, easy build, reduced to $28,900. Call 595-6319.

WATERFRONT
SECLUDED $39,900

Vendor extremely anxious for sale. Call now for details. MLS 18093.
BOB HAMILTON
386-2911 656-4692
Homefinders Wall and Redekop

BUILDERS ! ! !

Just a few lots left — Choice Gordon Head location off Tyndall near Ash. 6,000-7,000 sq. ft. lots. All servicing completed. Call 658-1112 or 598-4371 anytime.

AT LAST
5-Acre Ranchettes
COASTLAND ESTATES
479-2150 or 479-9846

9,782 SQ. FT. LEVEL LOT, ready to build on in quiet cul-de-sac with good quality surrounding homes, Gordon Head. Looking toward Mount Douglas Park. Asking $32,500. 652-1242 after 5, 477-4363.

WATERVIEW LOT

Mark Lane, ½ acre looks over Saanich Inlet only $18,000 MLS JOHN MORRY 384-8001 or Res. 592-9770 The Royal Trust Co.

EXCLUSIVE WATERVIEW LOT in high location. Complete custom designed building plans available with lot. Asking $36,500. Call 598-3640 after 6 p.m.

WILLIS POINT. BEAUTIFUL ½ acre lot with well and driveway. Road paved. $29,000. Owner transferred. 385-6344.

LARGE LOTS
On Cedar Hill Crossroad
Ready to build on. $31,000 ea.
384-5016 or 382-4322

LARGE LOT
Corner Daniel and Pine Street, Chemainus. Multiple zoning residential area, $18,000. Call 246-9060.

LOTS FOR SALE, ON JEFFREE Rd., off E. Saanich Rd., Saanichton. 652-1579.

$35,900, $4,000 DOWN, 1-3 ACRE seaview. Close in, 479-4353.

271 LOTS FOR SALE

Green Acres

HENDERSON REALTY LTD.
385-9741

LOT WITH VIEW

Watch the ferries at Swartz Bay ½ acre lot in quiet cul de sac. Ready to build on. $35,900.
BOB GIBSON 658-5153
BILL McCARTER 592-3970

BUILDERS LOT
$26,300

Sewer, storm and water to lot line. Located on McKenzie Avenue near Borden Street. Try your terms. MLS 19020.
RICK KINNIS 477-9394

HURRY!
CHOICE LOTS FOR SALE

In exclusive University area, the new Dawnview subdivision. Terms are available or we will build to your specifications. For any further information call:
WESTMONT REALTY LTD.
920 Hillside
386-6796

SHAWNIGAN LAKE

1 Building lot on domestic water. Country club membership included in the price of $14,900. Located on beautiful cul-de-sac near the lake. A good lot near good homes.
2. Waterfront lot on Strathcona Bay. 1 acre (not a building lot.) $19,500.
3 Treed lot on the edge of the village with 12'x15' log cabin. About 1000 feet from the Government Wharf. (Not a building lot.) $11,900.
4 2¾ acre lot with ocean view. Desirable Mill Bay location. $33,900.
743-5311 J. Ettema 743-2607
743-5311 M. Malbon 743-5145
SHAWNIGAN REALTY LTD.

0.44 ACRE
ARBUTUS COVE

A beautiful private land and regularly shaped lot in the prize Arbutus Cove area of Gordon Head. The lot measures 116x153, is fully serviced and has a beach access land running off the property. $56,000. New MLS.
RANDY SMALL
385-7761 24 hrs. 388-6275 Pger 395
D. F. HANLEY AGENCIES LTD.

ONE ACRE
Build on this beautiful corner lot — 275' on Woodhaven Dr. and 130' on Denewood Place. In an area of beautiful homes and more building going on all the time. Please call: PHYLLIS COUTTS or BETTY McFARLAND at 598-3344.
JACK MEARS
OAK BAY REALTY LTD.

4 LOTS, $16,000

On West Shawnigan Lake Rd. Junction of Sarita and Vivian. Beautifully treed. Well required. Within about 250' of lake. MLS 18864.
R. JOHNSTON W. MICHAELS
RITHET AGENCIES LIMITED
714 Fort Street 382-4251

GORDON HEAD

Fully serviced, 6 to 9000 sq. ft. lots. A stones throw from UVic. Ready to build now. Lets build your dream home. Plans available. Tell us about yours. Call Ken McCandless, Kasapi Const. 386-6191, 478-4606.

$29,900

½ Acre treed lot on street of $100,000 homes. Braemar Road in Ardmore, the well is in.
CALL ME!!
595-5171 SPENCER LEE 477-3593
Mobile JL 38660
The Canada Trust Co.

FOR SALE — WATERFRONT lot on Cooper's Cove, 1 full acre, with approximately 115 ft. water and road frontage on quiet, dead-end road. Level with cleared building site and driveway, on city water. Victoria side of Sooke. 478-2924, ask for Janet or Sid.

VIEW PROPERTY

¾ acre on Sooke Road with sea view. Running creek on property, trees and two road frontages. An excellent buy at $18,900.
652-3103 JOAN HOPPER 385-8784
DOUGLAS REALTY LTD.

SECLUDED LOT APPROX. 9,000 sq. ft. Oak Bay border. Open to offers on $40,000. Call 592-6038.

$5500, GOOD HOLDING OR RECreational lot, near Duncan. 642-5054.

ATTRACTIVE BUILDING LOT, 66 x132, on quiet street in Marigold area. $28,500. 479-4644.

273 PROPERTY FOR SALE

100 ACRES METCHOSIN

Beautiful, treed land with sweeping views off Kangaroo Road. Subdivision potential includes two homes.

R. I. MURPHY
388-6454 592-7250
REALSPAN PROPERTIES LTD.

2 ACRES
Beautiful park-like setting in one of the outstanding subdivisions in Metchosin. Treed on all sides and open in centre with small rock outcroppings and wild flowers galore in the spring. Small pond on property with top water most of the year. Property has been divined with excellent results. Fronts on 2 roads, could possibly be four ½ acre lots in future. Sea view could be possible with little clearing. Drive by, property is marked at end of Aquarius Road, or phone for appointment, 478-7378, or 478-2430.

PACIFIC PLAYGROUNDS SARAtoga Beach, excellent building lots in new subdivision — some located on new golf course, hard surrace streets, complete facilities, close to ocean and marina, outstanding retirement property, buy now while they last, easy terms from $11,500, contact Ray Langdon, 337 5337 or Frank Dann, 337-5053. Or write Pacific Playgrounds Ltd., Saratoga Beach, RR 1, Campbell River, V9W3S4.

SIDNEY ACREAGE. WELL INformed developers will take advantage of this Sidney holding property before prices reflect the immediate availability of water. Close to downtown and schools, potential up to 20 lots in present residential A1 zoning. No cash problems, vendor will finance on agreement or will consider duplex or small apartment as part payment. Balance at 10%. Reply Victoria Press, Box 255.

1.06 ACRES — SIDNEY

Over 1 acre on paved road with all services in a good residential area of Sidney. A good, attractive, 2 bedroom, no-step home included for $92,900. An excellent investment for future subdivision. MLS 18291
595-5171 DOUG POSKITT 477-0645
The Canada Trust Co.

JUST AVAILABLE

1.88 acres on 10 Mile Point within sewer enterprise area and subdivision District "D" (10,000 sq. ft. minimum). Road and services planned for Spring 77 possible 7 lots then.
384-8124 STU MacDONALD 477-9889
PEMBERTON HOLMES LTD.
1000 Government St.

3,000 SQ. FT. CONCRETE BLOCK BUILDING ON 1 AC. This secluded property in N. Saanich is zoned Rural Buildings designed for mushroom farming. Other non-industrial uses possible. MLS 18223.
ONLY $40,000
656-4000 K. DROST 656-2427
SAANICH PENINSULA PROPERTIES LTD., SIDNEY

BY OWNER
Prime subdividable acreage, 10.8 acres for sale in prime location $100,000 and will accept up to $25,000 power glass pleasure craft on trade. Mail all inquiries to 2410 Lavell Ave., Sidney, B.C.

AT LAST
5-Acre Ranchettes
COASTLAND ESTATES
479-2150 or 479-9486

273 PROPERTY FOR SALE

APT. SITE

Builder requires 10,000 to 100,000 sq. ft., even more for immediate development. Phone now, Kasapi Construction, 386-6191.

VIEW PROPERTY, HAPPY VALley Rd., Metchosin. 2½ acres on Bridlewood Court. City water, power, road, open to offers. 403-852-3063.

274 PROPERTY WANTED

WANTED
SUBDIVISION DEVELOPMENT PROPERTIES
IMMEDIATE CASH OFFERS AVAILABLE

ANY SIZE ACREAGE CONSIDERED IN GREATER VICTORIA AREA

CALL
GARY MEYER
385-6211
ENGINEERED HOMES LIMITED

NEED RANCHER

OUT OF TOWN BUYER REQUIRES 3 bedroom rancher, $65,000 range, prefers Saanich Peninsula but will look any area. If you have this type of property for sale please call. Realtors included.
595-5171 DOUG POSKITT 477-0645
The Canada Trust Company

WANTED
Large lot (larger the better) close to town. Please phone RALPH NEWTON-WHITE at 598-3321, 592-1981.
JACK MEARS
OAK BAY REALTY LTD.

280 ACREAGE FOR SALE AND WANTED

SEASPRAY PROPERTIES LTD./REALTORS
727G Johnson St.

7 ACRES CLOSE IN

Ideal for horse lovers. Build your dream home in the trees with a commanding view of Mt. Baker and the Straits. Clear as much of the lower acreage as you need for pasture. Excellent holding property in the Elk Lake area. For further information contact:
386-3124 R. D. LAW 478-9474
386-3124 J. COLWELL 479-4670

AT LAST
5 Acre Ranchettes

In an atmosphere of unbelievable peace and tranquility, can be yours all within the 5½ mile circle of Victoria. In the Interurban-Camosun College high up area of Saanich. You may now have your own horse, cattle, sheep or market gardening, the soil is great and plenty of water. You can choose your home site now and some of the land may be set aside for a son or daughter later or as an investment for your own future. The price ranges from $56,000 up to $73,000 with convenient terms arranged. For appointment please phone Coastland Estates, 479-2150 or 479-9486.

LAND - LAND

Absolutely a once-in-a-lifetime opportunity to purchase a parcel of land in this beautiful valley on the Koksilo River, just 8 miles south of Duncan. Thirteen parcels that range from 30 to 60 acres. Priced from $1,500 per acre in ALR to $2,500 per acre (not AL Reserve). Excellent terms available. Please do not miss this great opportunity. For more information please call Colin Munro, 386-3585, 652-3383, Victoria Realty Ltd.

2 ACRES
OF SECLUSION

Lovely 1600 sq. ft. home nestled on 2 acres of seclusion near Metchosin Golf Course. Sunken living room, 2 fireplaces, 3 baths, small greenhouse, patio and sundeck. Well priced at $93,000. 846 Pears Road. MLS 18642.
GALE CHRISTENSON
477-0191 477-7047
Royal Trust Real Estate Dept.

EAST SOOKE

136 acres of secluded nicely wooded acreage with a 66-ft. right-of-way from the East Sooke Road running approx. 1-3 miles to this 136 acre parcel of land surrounded on three sides by park. A terrific holding property priced at $136,000. Exclusive. Financial Survey Limited, M. E. Braithwaite, 384-9305. Res. 592-0638.

6.51 ACRES

Gently sloping fertile soil in prime Saanich Peninsula. Investment plus living accommodation. Good barn for up to 24 horses. Excellent financing can be arranged. Try your trade! MLS 18651.
LOLA CLARK
386-2911 658-5877
Homefinders, Wall & Redekop

55.8 ACRES
Terms. Asking $84,000 with half cash for this 1500 ft. waterfront acreage located at Pt. Renfrew (ML). Potential for subdivision, holiday, trailer, camping, resort, etc. Detail from GLEN McDANNOLD 595-6488 or HERB McDANNOLD 595-1177 or 382-9191.

CANADA PERMANENT TRUST COMPANY

8 ACRES
Beautiful treed sloping property with some possible seaview near Swartz Bay. Can be subdivided into ½ acre lots. Has frontages on Tryon, Boos and Dunn Road. (The latter has to be constructed) Asking $195,000.
385-7721 BILL WEISS 598-8443
GARDNER REALTY LTD.

51.5 ACRES

Treed land with panoramic views on road access. Close to village and 20 miles from city centre. MLS No. 17933. $195,000 with terms.
CLIFF SALMOND
385-7721 477-3626
GARDNER REALTY LTD.

SOOKE ACREAGES

4.42 acres on Tugwell Road, asking $39,000.
4.57 acres at $35,000.
Call
384-8101 Bill Knowles 656-3779 eves.

2½ ACRES PARTIALLY TREED with flat meadow, 200 ft. road frontage on Martins Road, 3 miles out of Duncan. Paved and power, access to Quamichan lake. Asking $27,000 or best offer. Phone 748-3376.

MILL BAY AREA — $27,500
Lovely high location — Just over 2 acres of treed property. Terms. MLS. Call HERB HODGSON. 384-7128. Res. 382-3835. DOUGLAS HAWKES LTD.

ACREAGE, NON-INDUSTRIAL with road access, to rent on long-term basis. Within 10 miles of Victoria for an agreed purpose. Apply in writing to Victoria Press, Box 259.

Required in the Sooke Area, up to 15 acres of good land. Will pay all cash. Call at once to
P. G. JACKSON LIMITED
1070 Douglas Street 388-9102

FIVE BEAUTIFUL PARKSIDE acres for sale in Sidney area. Will take camper or other property to mortgage. 595-1533.

7¾ ACRES WITHIN CITY OF Prince George, B.C., for sale or trade. Phone between 6 and 10 p.m. 746-5043.

5 ACRES SAANICH PENINSULA 250 ft. Road Frontage, excellent well, Perc. tested, good building sites. By owner 383-6176.

1-ACRE WITH VALLEY VIEW ON North Saanich, new well, lots of water. 656-4062.

EXCEPTIONAL 1 ACRE, AREA of fine homes, Mill Bay, 230 ft. frontage. $19,000. 478-4339.

280 ACREAGE FOR SALE AND WANTED

SINCE 1887
Pemberton, Holmes Ltd.

1000 Government St.

METCHOSIN

A. 2 acres rocky, treed, some clearing, driveway roughed in, good deep well, perc field in, $36,000, moss Hill Rd.
B. 10 acres, main water driveway roughed in, rocky, some grazing, terrific views, $70,000. Hydro. WILLIAM HEAD RD.
C. 17.5 acres, terrific views, good timber, driveway roughed in, hydro. $97,000. PEGASUS RD.
D. 10 acres, 2-3 bdrms. Chalet home, grassland, timber and views. $75,000. ROCKY POINT ROAD.

EAST SOOKE

E. 155 acres with home. Par on 2 sides, $200,000, water and hydro. EAST SOOKE ROAD.
To view these or other properties (Courtesy to realtors), call:
DESMOND HOMES
384-8124 478-1227

285 UP-ISLAND PROPERTIES

the Permanent

LOOK!!
Two acres with a sound 3-bdrm. home south of Duncan on piped water, trees, listed at $47,000. A good buy. For further information please contact RON PHILLIPS, The Permanent, 58 Station St., Duncan, B.C. 748-8105 days or 746-5890 evenings.

ACREAGE
Four acres south of Duncan, good 3-bdrm., full basement home, good barn, also included with the property is a mobile home set up with its own facilities for extra income or in-laws. Mill Bay area. Please contact RON PHILLIPS, The Permanent, 58 Station Street, Duncan, B.C. 748-8105 days or 746-5890 evenings.

TWO ACRES
Large modern home with unobstructed seaview. The best view location in the area. Very well constructed home, 3 bdrms., finished up and down, lots of storage, not too far from Mill Bay. For appointment to view please contact RON PHILLIPS, The Permanent, 58 Station Street, Duncan, B.C. 748-8105 days or 746-4890 evenings.

CANADA PERMANENT TRUST COMPANY
58 STATION ST., DUNCAN
748-8105

A. E. LePAGE
WESTERN LTD. REALTOR
1395 HILLSIDE
386-6331

TWO BUILDING LOTS
In prime area of Qualicum close to schol on Qualicum by-pass road $34,500 for both or can be sold separately. MLS.
PAUL SMITH 383-6905 ROY NIELSEN 386-9046

DUNCAN
$69,900
APPROX. 1 MILE FROM DUNCAN
—Approx. ½ acre
—5 bedrooms.
—Over 2,000 sq. ft. finished (1450 main).
—Built-in stove and oven.
—Exceptionally well-kept house and property.
—Good variety of fruit trees.
ERIC FRAZER 386-6331 collect 743-9155
DENNIS FERRILL 386-6331 collect 478-6140
FRED DIELEMAN 386-6331 collect 478-8118

BY OWNER
Large executive family home on 1.19 acres close to downtown Duncan, featurs spacious kitchen, large separate dining room, with fireplace, living room with fireplace, private sundeck adjoining both. Large master bedroom includes fireplace, w-w, closet space, small bedroom or den, 1½ baths, large utility room, all on main floor. Open staircase to three bedrooms, full bath upstairs. Large finished recreation room and family room in above ground basement. This well maintained home features three car garage, cement circular driveway, beautifully landscaped, fully serviced and subdividable. Asking $96-500. 748-9623.

WALL & HEDEKOP HOMEFINDERS REALTY LTD.

5 ACRE PRIVATE PARADISE
Gothic 4 bedroom house, two bathrooms, full basement, partial seaview. Close to schools and stores. Secluded. Located 15 min. by car northwest of Duncan. ROY TEASDALE 746-4154 or 748-8294.
471 TRANS CANADA HIGHWAY
746-4154

SEAVIEW LOT FOR MOBILE HOME
8 miles south of Nanaimo. Large lot with water and hydro supplied. Close to the water on a no-thru street. $14,500.

34 ACRES MILL BAY
3 bedroom, 3 bath ranch style home with L.R., D.R., den and 2 fireplaces, kitchen and utility room. Lots of trees and seclusion, trails, jumps and meadows with a pond. $180,000.
595-5171 TERRY SMOLLETT
595-5171 LES BOHER 388-6275 Pgr 729
The Canada Trust Co.

A. E. LePAGE
WESTERN LTD. REALTOR
1391 HILLSIDE
386-6331

TWO BUILDING LOTS
In prime area of Qualicum close to school on Qualicum by-pass road. $34,500 for both or can be sold separately. MLS.
PAUL SMITH 383-6905 ROY NIELSEN 386-9046

CHEMAINUS WATERVIEW—FULLER LAKE
If you are looking for seclusion you must see this spacious well-built 3-br. home with 2 fireplaces, large rec. rm., 2 br. and full bathroom on lower level. All this within walking distance to Golf Course and Park. Asking $69,900. Please call BARBARA LIEBEANU, 384-8001 or Res. 479-8389.

Farm or Nursery
Excellent location for establishing a hobby farm or nursery, even market garden possibilities, 9.6 acres has some rich bottom land and several good building sites. Ample water. Easy access, yet away from the hustle and bustle. Price and terms can be negotiated. Call Ron Mathews at 748-3177 or 748-2360.

—NANAIMO—
NEAR GOLF COURSE
Spotless 5-room bungalow with extra nice 1-bdrm bsmt suite. 2 full bathrms. Main floor and exterior newly repainted. Just 8 years old. Quiet area. 70x100' lot. Immediate possession. Real value at $47,500.
S. W. ANDERSON LTD.
384-4833 Res. 385-0279

3 ACRES — MAPLE BAY
Treed rocky hillside property with a variety of views. Spring well water, driveway and culvert, sewage area prepared. Good home site or investment (area rezonable — multifamily). Excellent buy at $31,500. Call Harold at 386-7631 or (112) 743-5501 (8-5 p.m. weekdays) or (112) 743-5726.

285 UP-ISLAND PROPERTIES

From $149.00 Down and $149.00 Monthly
MYSTERY BEACH
New On Market — ½ Acre Lots
FROM $149 DOWN AND $149 MONTHLY
Ideal for INVESTMENT, RETIREMENT or RECREATION. Located at Buckley Bay, 25 miles north of Qualicum. FEATURING 2,000 ft. of waterfront park across the road for your enjoyment of swimming, fishing, boating, etc. All lots on village water system and paved roads. Price $14,900 to $16,900. Excellent terms available. For information contact Dave McLaughlin personally, at Nanaimo Realty Co. Ltd., Box 518, Nanaimo, B.C. 754-2311 or Eves. 753-5847.

Extremely good investment opportunity. 30 Unit apartment block with 9½% financing. Building well managed and maintained.

If you were a weary traveller you'd enjoy a stop at this cosy family type Motel. Very centrally located on nearly an acre of prime property. Extremely well maintained and operated. Priced right at $150,000.00 with good financing terms available.

Call Jo Robinson 338-5758 or Plateau Realty Ltd., 1415 Cliffe Avenue, Courtenay, 338-5366.

WATERFRONT CHERRY POINT
½ acre. And very clean, neat 2-bedroom A-frame. Perfect hide-away-retreat for permanent or weekend living. Electric heat, $55,000. MLS. Call JOHN HOLMS at 386-7521 anytime for appointment to view.
BOORMAN INVESTMENT CO., LTD.
1111 Government St.

Lot 96 210 acres
South ½ of lot 7 80 acres
East 41 Acres of Lot 93
all at $1,225 per acre

Located Shawnigan Mill Bay Road in Malahat district.
Phone 748-1531, 8-12 a.m. or 746-6845 after 6 p.m.

COWICHAN BAY
Off Cherry Point Road (south of Duncan). Beautiful sea and mountain view. 3 years old. 3 bedrooms, 4 "half baths", in-law suite roughed-in, finished Art and Pottery studio (kiln ,wheel) optional. Double carport. Landscaping. Asking $70,500. Owner financing available. Phone owner 748-9361.

PEARSON/JOHNSTONE & ASSOCIATES LTD
BOX 399, PARKSVILLE, B.C.
248-3216 752-6964

QUALICUM BEACH, BEAUTIFUL appointed two bedroom, en-suite, home, one floor. Sweeping ocean, golf course views, properly priced. 752-6852.

SALE OR TRADE
9.6 acres, Duncan. Good soil on pavement. Offers on $43,900. 652-1851, 112-748-2185.

LOG BUNGALOW, WITH LOFT. 1,500 square Feet total. To be moved and interior completed by buyer. $13,500. 383-4288 after 4.

3.4 ACRES; TREED, PARKSville area. Paved road, hydro, telephone. Private $25,500. Phone 753-0888.

EAGLE REALTY LTD.
Box 1050, Parksville, B.C.
Telephone 248-6191

PARKSVILLE, FULLY SERviced 1-3 acre lot in cul-de-sac. Close to beach. $14,900. 383-2555.

PARKSVILLE. FULLY SERviced 1-3 acre lot in cul-de-sac. Close to beach. $14,900. 383-2555.

PARKSVILLE
New 3-bedroom house, by builder. 752-9710 or 248-9264 collect.

290 FARMS FOR SALE and WANTED

HORSE FARM GOOD VALUE
Nicely treed 5 acres horse farm North Saanich. Barns for 13 horses and some cattle. 3 BR older home. Renovated, city water. Lge. hay loft. Newly fenced. Make an offer on $95,000.
WILF DAVIES
386-8871 656-5002
NEWSTEAD REALTY LTD.

OPEN HOUSE
SAT., 1:30-5:00
3635 HAPPY VALLEY ROAD
Second drastic reduction of $10,000. Owner says sell my Mini Farm! 3.8 acres, 3-BR rancher. Lge. heated workshop. Raise your own beef. It has to go fast at $85,000. MLS 19031. Quickly call:
GRAE LANGSTON
386-8871 386-8596
NEWSTEAD REALTY LTD.

293 GULF ISLAND PROPERTIES

RUXTON ISLAND
INVESTMENT and SERENITY
Boat access, excellent anchorage. Eight lovely waterfront lots with trees to choose from. $12,900 to $21,900. Terms from $1,790 down and $165 per month. Shellfish galore! For information phone or write Glen Galloway, personally, at Nanaimo Realty Co. Ltd., Box 518, Nanaimo, B.C. at 754-2311 or Eves. 758-5537 collect.

HORNBY IS.
Semi-waterfront lot of almost ½ Acre. Reduced to $9,000. MLS
BRUCE KLAVER
598-5166 384-0755
NEWSTEAD REALTY LTD.

ALMOST ¾ MILE CHOICE WATERFRONT ON NORTH PENDER
Including Shark Cove — buy as a group for pleasure or holding. Few old homestead buildings. $4500 an acre. 76 acres total $342,000 MLS JOHN MORRY 384-8001 or Res. 592-9770 The Royal Trust Co.

NORTH PENDER
A beautifully treed ½-acre properly not far from the waterfront. On water main. Build now or good holding site. Make an offer. MLS 18301.
Bill Ratcliffe 656-4517
Gordon Hulme 656-1154

DENMAN ISLAND SEMI WATERfront ½ acre with new professionally built one bedroom house. Full insulated, electric heat, fireplace, piped water, hydro and telephone. A lovely home for $29,500. 112-335-2262.

PENDER ISLAND
Water and hydro on paved road. Almost ½ acre. Dandy for permanent residence or trailer. Only $7,900.
KEN WALTERS, 835-2481 (24 hrs.)

GANGES LOT. 156 x 106 x 182 x 02 level. Price $17,200. Phone 592-3920 or 386-5552. F. C. Hully, Real Estate, 620 View.

MUDGE ISLAND
Choice waterfront lot in park-like setting. On hydro, $18,500. 385-1093.

293 GULF ISLAND PROPERTIES

SATURNA WATERFRONT APproximately ⅞ acre on good road, partly timbered, wonderful view. Offers. 758-2135, Nanaimo.

FOR SALE BY OWNER: WAterfront home, Hornby Island, view, good water. $37,500 335-2414.

294 MAINLAND AND OUT OF PROVINCE PROPERTIES

LAKEFRONT OVER 14 ACRES
Interior of B.C. Near Smithers. Perfect hunting and fishing area. Gentle slope. Second growth trees. $24,500. MLS. Call:
JOHN HOLMS AT 386-5721

NO TAXES GRAND CAYMAN ISLAND
Two lots for sale. Each 100 x100 feet. Side X side. Zoned duplex. $4000 cash each and take over existing financing arranged at 10% interest. $9,500 per lot. Call:
JOHN HOLMS at 386-7521
BOORMAN INVESTMENT CO., LTD.
1111 Government St.

DAIRY FARM
237 holsteins, milk quota, plus subsidy. 308 acres, 700 acres rented land negotiable. 2 homes, full line of farm equipment, winter's feed. 25 miles from Calgary — excellent terms. Call or write: DOROTHY GRANT (403) 252-9769, Villa Real Estate, 7732 MacLeod Tr. S.W., Calgary (403) 252-7826 today!

Deaths and funerals

305 DEATHS and FUNERALS

CHUDY — Rose of Victoria, B.C. peacefully at Victoria General Hospital on Sept. 9, 1976. Survived by one son Cliff, two daughters, Barbara and Mary. Son-in-law Roger, daughter-in-law Marlene. 4 grandchildren, Gregory, Michael, Cynthia and Devon, also her brother Douglas and sister-in-law Kay, all of Victoria.
Private cremation. Flowers gratefully declined. Donations may be made to the Salvation Army, Victoria. Arrangements through the Memorial Society of B.C. and First Memorial Services Ltd.

LINDE — On September 8, 1976, Mr. William George Linde, aged 49 years of 1513 Amphion Street. Survived by his loving wife, Helen, son, Wayne Douglas, daughter, Sherilee at the residence, 3 brothers, Bob of Vancouver, John of Halifax, Bob Macquarrie, Victoria; 2 sisters, Lindy McAllister, Victoria, Marion Dennis, Edmonton, Mother, Mrs. Alice Nora Macquarrie, Victoria. Predeceased by a brother, James, during World War II. Mr. Linde served overseas with the R.C.N. 1940-1945. He was a member of R.C.L. Esquimalt Br. No. 172.
Funeral service will be held on Monday, September 13, 1976, at 1:30 p.m. in Hayward's Thomson and Irving Chapel, 1625 Quadra at Balmoral. Rev. Laura Butler officiating. In lieu of flowers, donations may be made to the Canadian Cancer Society, 857 Caledonia.

MARSHALL — The Rev. Harold Evans Marshall in his 96th year, in hospital in Victoria on September 9, 1976. Beloved husband of Clarice E. Marshall of 909 Pendergast St. Born in Louth, Lincolnshire, England and resident of Victoria and Brentwood, Vancouver Island since 1953. He served the United Church of Canada in Saskatchewan for over 40 years including Luseland from where he retired to Victoria. He also leaves 2 daughters, Beatrice and Mary; 4 grandchildren and 5 great-grandchildren and was predeceased by his son, Pilot Officer Lawrence Marshall, R.C.A.F., in 1944. He was a 50 year member of Gothic Lodge AF and AM, No. 105, G.R.S., Luseland, Sask.
Funeral service in McCall Bros. Chapel, Johnson and Vancouver Sts. on Tuesday, Sept. 14 at 1:30 p.m. with the Rev. J. Wood officiating. (Flowers gratefully declined.)

RUSSELL — In Victoria on September 10, 1976, Mrs. Kathleen Marjorie Russell. Born in Burma and a resident of Ottawa and Vancouver Island since 1922. She leaves one son, Commodore Patrick F. X. Russell of Ottawa and daughter, Sheelagh Stirling of Victoria, and their families.
MASS will be celebrated in St. Andrew's Cathedral, Blanshard at View, on Tuesday, Sept. 14 at 10:00 a.m. with the Rev. D. Lehane celebrant. Interment at Royal Oak Burial Park. (No flowers by request). McCall Bros. Funeral Directors in charge of arrangements.

WILHAM — Jessie of Sooke, B.C. peacefully at the Victoria General Hospital on Sept. 10, 1976 in her 89th year. Survived by her husband, James.
Private cremation. Flowers gratefully declined. Donations may be made to the B.C. Heart Foundation, Victoria. Arrangements through the Memorial Society of B.C. and First Memorial Services Ltd.

308-A CARDS OF THANKS

Dear Anonymous, We have received your generous gift of jewelry and will follow your instructions, that the money received from sale of same will be directed to research with the prayer that a cure of Multiple Sclerosis will soon be found. May God richly bless you. Sincerely and with much appreciation — Members of the M.S. Society.

We wish to thank our many friends and relatives in Victoria for their kindness and help in the passing of our beloved wife, mother, grandmother and aunt, Ena May Crawford. A special thanks to Doctors, Nurses and staff at the Royal Jubilee Hospital. Also appreciated were flowers and donations to the Charities. Special thanks to Rev. Clare Holmes and Rev. Rae Allan — Fred Crawford and family.

We wish to thank all of our family and friends who offered messages of sympathy and floral tributes at the passing of our loved son, father and grandfather, William J. Hood. Special thanks to the Men's Unit of the A.N.A.F. Veterans' Club and the Ladies' Auxiliary of the A.N.A.F. for all their assistance and support. Sincere thanks to Padre T. E. Speed of C.F.B. Esquimalt, for the fine service conducted. Many thanks to the nursing staff at Victoria General Hospital who cared for him during his lengthy illness. Mrs. Daisy Hood and sons, Lyle and Dorothy Gillespie.

309 IN MEMORIAMS

McPHERSON, JAMES — In loving memory of a dear husband and father, died September 11, 1972. Greatly missed by his wife Barbara and daughter Marie.
The world may change from year to year,
And friends from day to day,
But never will the one we loved
From memory pass away.

McPHERSON — In memory of a dear friend Jim, who passed away September 11th, 1972.
Sunshine fades and shadows fall,
But sweet remembrance outlasts all.
Always remembered by Diane, Bob and family.

McPHERSON — In fond memory of James, died Sept. 11, 1976 — Always remembered by Irene and Ken Cawdell.

WALENFANT — J. E. A.
Remembrance.
—Bernice and Lloyd.

THEY SHALL GROW NOT OLD, AS WE WHO ARE LEFT GROW OLD, AGE SHALL NOT WEARY THEM, NOR THE YEARS CONDEMN, AT THE GOING DOWN OF THE SUN, AND IN THE MORNING, WE WILL REMEMBER THEM.
WITH GRATITUDE, SANDS.

310 FUNERAL DIRECTORS

CUNNINGHAM FUNERAL CHAPEL
1155 Fort Street
Phone 384-5512 or 384-8626
Offering dignified moderate service for all. Geo. S. Cunningham, owner, manager.

FIRST MEMORIAL SERVICES
Serving the Public and Exclusive Undertakers for the Memorial Society of B.C. 658-5244.

Deaths and funerals

310 FUNERAL DIRECTORS

McCall's

FRIDAY
BANTLY, Mr. Francis J.
MASS
1:00 p.m.—ST. PAUL'S CHURCH, Richmond
ROGERS, Mr. Willis
1:15 p.m.—FLORAL CHAPEL
DeWOLFE, Mr. Thomas Edward
1:15 p.m.—OCEAN VIEW CREMATORIUM CHAPEL, Burnaby
MORRIS, Mr. Frank O.
2:15 p.m.—FLORAL CHAPEL
VALLANCE, Mr. John Albert
3:15 p.m.—FLORAL CHAPEL

SUNDAY
REAR, Mrs. Florence
VESPERS
8:30 p.m.—ST. BARNABAS' CHURCH

MONDAY
REAR, Mrs. Florence
10:30 a.m.—ST. BARNABAS' CHURCH

TO BE ANNOUNCED
MARSHALL, Mr. Harold Evans

McCALL BROS.
Floral Funeral Chapels
385-4465

Sands
SERVING VANCOUVER ISLAND
WE CARE
Dedicated to service
Sensible Prices
SANDS FUNERAL CHAPELS
VICTORIA 388-5155
SIDNEY 656-2932
COLWOOD 478-3821
DUNCAN 746-5212
LADYSMITH 245-2331
NANAIMO 753-2032
Your seven community Chapels, Independently Family Owned and Controlled. Sands since 1912.

OWNED BY CONTACTORS
NSM NATIONAL SELECTED MORTICIANS
SINCE 1962
VICTORIA, 388-5155
SIDNEY, 656-2932
COLWOOD, 478-3821
DUNCAN, 746-5212
LADYSMITH, 245-2331
NANAIMO, 753-2032
Removal And Service Arrangement
Covering Vancouver Island
A Division of Sands

Hayward's Thomson & Irving
Funeral Chapels
1625 Quadra St.
384-2612 — 386-3505

INTERNATIONAL FLIGHT CARE
Specializing in forwarding to or from anywhere
WORLD WIDE FUNERAL INFORMATION SERVICE
call collect
or cable
"Mortuary Victoria"
A Division of Sands

311 MONUMENTALS

STEWART MONUMENTAL Works Ltd.
ESTABLISHED 1896
Memorial of Distinction
Marble fireplace and tabletops
1402 May St. 384-3452

MORTIMER'S MONUMENTS
"The Finest in Craftsmanship"
633 DAVID ST. 383-6421
ESTABLISHED 1877

313 MISCELLANEOUS

MEMORIAL SOCIETY OF B.C.
Founded 1956
Dignified Final Arrangements At Minimum Cost
Brochure and full details from the VICTORIA branch Rm. 101, 727 Johnson Street Victoria
385-5214 (24 hours)
Lifetime Membership $5

IN MEMORIAL DONATIONS
to be used exclusively for
CANCER RESEARCH
should be directed to
CANADIAN CANCER SOCIETY
857 Caledonia Ave., Victoria

NOTICE TO CREDITORS IN THE MATTER OF THE ESTATE OF LINDA SMITH, formerly of Sandringham Private Hospital, 1650 Fort Street, Victoria, British Columbia, deceased.

NOTICE IS HEREBY GIVEN that creditors and others having claims against the estate of the above named deceased are hereby required to send them to JOHN CHARLES HAWKES and JEAN HAWKES, both of 703 Moss Street, Victoria, British Columbia, Executors, on or before the 11th day of October, A.D. 1976, after which date the Executors will distribute the said estate among the parties entitled thereto, having regard only to the claims of which they then have notice.
JOHN CHARLES HAWKES
and JEAN HAWKES
Executors.
By their Solicitors,
Messrs. Pearlman & Lindholm
Victoria, B.C

★☆☆★
the great ★ $1070 TURN ★ ON
C-FAX 1070 LISTEN

WHA changes impress Crozier

CALGARY (CP) — The World Hockey Association is financially stronger this year than it has been at any time since its inception, Joe Crozier, coach and general manager of Calgary Cowboys, said in an interview Friday.

The past year was a disastrous one for the league as franchises folded, threatened to fold or were transferred to other cities. When it was all over, the WHA had been completely reorganized with two divisions instead of the previous three and new management in various cities.

But Crozier believed the changes have been for the better. He said Edmonton Oilers, who changed ownership last month after several weeks of controversy about whether Edmonton would field an entry in the WHA, are going to be much stronger after getting a fresh start with new owners and a new coach.

"Bep Guidolin is a good coach and he's already signed some good players," Crozier said.

He also said the transfer of John Bassett's Toronto franchise to Birmingham, Ala., has been a good move for all concerned.

However, Crozier said he was sorry to see the end of the Canadian division. This year, Calgary will be one of six teams in a tough, new western division that includes league champion Winnipeg Jets, Houston Aeros, Phoenix Road Runners, San Diego Mariners and the Oilers.

"I'm sorry to see the Canadian divison go. But I think if we can get Hamilton or even Ottawa interested, we'll get another Canadian Division pretty soon."

CANADA
DEPARTMENT OF THE ENVIRONMENT
FISHERIES SERVICE

Sealed tenders clearly marked "Purchase of Surplus Fish — Quinsam River Salmon Hatchery" will be received by the Director, of Field Services, 8th floor, 1090 West Pender Street, Vancouver, B.C. V6E 2P1, up to 4:00 p.m. P.D.T. on Wednesday, September 22, 1976.

The tenders for purchase of approximately 30,000 lbs. of coho jacks are to be submitted in letter form on a price-per pound basis (round weight).

Although Fisheries Operations estimated 30,000 lbs. of salmon will be available, this amount is subject to upward or downward revision and the tenderer will be responsible for the purchase of the revised number of pounds of salmon subsequently deemed available by Fisheries Operations.

The salmon will be available at the Quinsam River Salmon Hatchery, Box 432, Campbell River, B.C. commencing on or about October 1, 1976 and continuing thereafter for approximately one month. The frequency of pick-ups will be regulated by the availability of salmon (daily pick-ups may be expected during peak entry). Verbal notification of pick-up dates will be given 24 hours in advance. Fish are to be processed for human consumption.

The successful tenderer will be responsible for all phases of the harvesting operation at the site and the transportation of the fish to the processing plant. The tenderer must provide Government approved scales in order that the fish may be weighed and recorded at the site. Fisheries Operations will provide suitable equipment for harvesting the fish from the facilities, but all labour must be provided by the tenderer. For additional information contact Mr. A. Gibson at 666-1115.

The tenders must be accompanied by a money order or certified cheque payable to the Receiver General of Canada in the amount of 10% of the tender. The deposit of the successful tenderer will be retained until satisfactory completion of the operation. Payment for fish taken is payable to the Receiver General of Canada within 10 days of the date of each pick-up of fish. The Department reserves the right to reject any or all tenders and the highest tender will not necessarily be accepted.
D. C. Kerr

Yearling sale underway

TORONTO (CP)— The first night of the Canadian Thoroughbred Horse Society's second selected yearling sales Friday night saw 74 head sold for a total of $341,700, an average of $4,618 each.

The highest price was $19,500 paid by John Mooney of Nashville, Ont., for a bay filly out of the first crop of former Canadian champion Nice Dancer consigned by Walter Presswood of Toronto.

Wolfe will go to conference

B.C.'s finance minister will attend a one-day meeting of provincial finance ministers in Toronto Tuesday.

Evan Wolfe confirmed Friday that he would attend the meeting that was arranged at the first minister's conference in Edmonton and Banff last month. He said that the subject of the meeting would consist of cost-sharing items that involve the federal government.

CANADA
DEPARTMENT OF ENVIRONMENT
FISHERIES SERVICE

Sealed tenders clearly marked "Purchase of Surplus Fish — Big Qualicum Hatchery" will be received by the Director of Field Services, 8th, floor, 1090 West Pender Street, Vancouver, B.C., up to 4:00 p.m. PDT on Wednesday, September 22, 1976.

The tenders for purchase of approximately 50,000 lbs. of coho salmon and 50,000 lbs. of chum salmon are to be submitted in letter form on a price-per-pound basis (round weight).

Although Fisheries Operations estimates 100,000 lbs. of salmon will be available, this amount is subject to upward or downward revision and the tenderer will be responsible for the purchase of the revised number of pounds of salmon subsequently deemed available by Fisheries Operations.

The salmon will be available at the Bib Qualicum Salmon Development Project, R.R. No. 3, Qualicum Beach, B.C., commencing on or about October 10, 1976 and continuing thereafter for approximately one month. The frequency of pick-ups will be regulated by the availability of salmon (daily pickups may be expected during peak entry). Verbal notification of pick-up dates will be given 24 hours in advance. The condition of the fish will range from silver-bright to dark. Fish are to be processed for human consumption.

The successful tenderer will be responsible for all phases of the harvesting operation at the site and the transportation of the fish to the processing plant. The tenderer must provide Government approved scales in order that the fish may be weighed and recorded at the site. Fisheries Operations will provide suitable equipment for harvesting the fish from the facilities, but all labour must be provided by the tenderer. For additional information contact Mr. A. Gibson at 666-1115.

The tenders must be accompanied by a money order or certified cheque payable to the Receiver General of Canada in the amount of 10% of the tender. The deposit of the successful tenderer will be retained until satisfactory completion of the operation. Payment for fish taken is payable to the Receiver General of Canada within 10 days of the date of each pick-up of fish.

The Department reserves the right to reject any or all tenders and the highest tender will not necessarily be accepted.
D. C. Ker
Chief, Administrative Branch

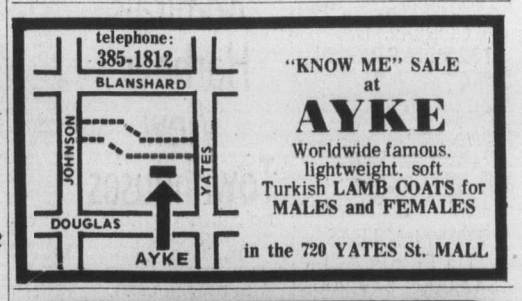

"KNOW ME" SALE at AYKE
Worldwide famous, lightweight, soft Turkish LAMB COATS for MALES and FEMALES
in the 720 YATES St. MALL

night courses
IMPROVE YOUR CAREER OUTLOOK — OPEN UP NEW OPPORTUNITIES
Typing, Speedwriting, and Dicta-typing training in an effective way that makes the most of your time and your money
call
SPROTT-SHAW
COLLEGE OF BUSINESS LTD.
"At Sprott-Shaw we mean business"
1012 DOUGLAS STREET, VICTORIA, B.C. V8W 2C3
9-11 TELEPHONE (604) 384-8121

Special Offer
FOR PRIVATE PARTY CLASSIFIED ADVERTISERS
Use this handy coupon to place your Classified Advertisement and save money.

Name .....
Address .....
.....
Phone No. .....
Signature .....
FILL OUT AND MAIL, OR DELIVER IN PERSON TO
SPECIAL OFFER
Victoria Press Ltd.,
P.O. Box 300,
Victoria, B.C.
V8W 2N4.
No. of Insertions ..... Amount Enclosed $.....
Your ad will run as soon as possible upon receipt of this coupon and payment, or please specify consecutive dates:
.....
.....
Classification Number ..... 10 WORDS MINIMUM

10 Words for 1 insertion in The Daily Colonist and Victoria Times: $1.00
10¢ for each additional word.
10 Words for 3 insertions in The Daily Colonist and Victoria Times: $2.50
25¢ for each additional word.
10 Words for 6 insertions in The Daily Colonist and Victoria Times: $4.00
40¢ for each additional word.
All ads must be written in regular classified style, and run on consecutive days.
All real estate, mobile home, rental and business advertising is considered to be commercial advertising and will not qualify for this special offer
SEND CHEQUE or MONEY ORDER
— NO REFUNDS —
This coupon valid until Oct. 1, 1976

THE DAILY COLONIST AND VICTORIA TIMES

PROVINCIAL COURT

"I don't know why it is when a person gets behind the wheel of their car, they become rather irritable and impulsive in their acts," Judge Harold Alder said Friday in Victoria provincial court.

"It's the last place they should be like that," he said. "They should leave it (traffic enforcement) to the authorities."

Alder, a traffic court veteran sitting this month in the main criminal court, was speaking in the case of Robert Leonard Esler, 27, of 1879 Townley, who pleaded guilty to a Saanich charge of personating a peace officer — and indicated he had some sympathy for Esler.

Prosecutor Robert Mulligan and defence lawyer Ted Pollard told this story:

Early Feb. 28, a car filled with youths passed Esler's car at a stop light, caused him to brake suddnly later, drove at a high rate of speed and weaved in and out of traffic. Esler decided to follow the car, which stopped outside a restaurant.

While following, he tried to use a spotlight to signal the youths to cool it. At the restaurant, he asked the driver for his licence and registration. The driver asked for identification and Esler showed a card marked Tom Johnson, fraud and forgery squad, Metropolitan Toronto Police.

He left moments later without taking any action and now regretted his "impulsive act."

Pollard asked for a conditional discharge and Mulligan did not object. Alder agreed, with three months' unsupervised probation as the only condition, but said there must never be any doubt that persons who stop others have the authority — "otherwise, we'd be in great trouble."

□

The name of Carol Ann Johnston, 21, of 1172 Yates, was called but Mulligan told Alder that she was in hospital "due to a severe condition brought on by the consumption of some drug."

He told the judge Ms. Johnston would be brought to court "when she is fit to appear" to hear the reading of a Victoria charge of mischief Thursday in an apartment at 1172 Yates.

(Outside court, police said they were called Thursday to an apartment where more than $1,000 damage was done to walls, windows, floors and carpets. LP recordings had been thrown about, they said, and one had landed on a heater, melted and then solidified on top and sides.)

□

Gordon Clifford White, 17, of 60 Caton' in View Royal, who originally faced a total of 32 counts in six charges, entered pleas of guilty through defence lawyer Dorothy Fetterley to a total of six counts in four charges.

The six counts included two of mischief and one each of possession of known stolen property, break-in with intent, common assault and wilful damage. Prosecutor Mulligan entered stays on all other counts.

Facts of the cases were not read in court and White was remanded by Alder to Oct. 12 for a pre-sentence report and sentence.

□

Alder told Hartwell Peter Illsey, 19, of 1252 Oscar, his normal penalty for a first marijuana-possession offence was a $125 fine, where other judges have in recent months chosen a $75 fine in such cases.

Illsey pleaded guilty to a Saanich charge of possession of a small amount of marijuana early Friday and admitted a similar conviction in 1973. Alder said he had considered a jail term but would instead "levy the normal penalty although this is your second round."

Daniel John Olenick, 19, of Youbou, who pleaded guilty to an Oak Bay charge of possession of three marijuana cigarettes Aug. 30, was fined $125 as a first offender and told Alder that "I figure I'm getting shafted" by a fine of that size. The judge explained how Olenik could appeal.

□

In the court section of Judge Douglas Campbell, a higher-court trial was ordered for Victoria area resident Daniel Allan White, 20, address not known. The order followed a preliminary hearing of a Victoria charge of intent to extort Aug. 8 by attempting to induce one Victoria resident to pay $150 to another.

□

In the court section of Judge F. S. Green, John William Bird, 31, of 1278 Gladstone, pleaded guilty to an Oak Bay charge of driving Aug. 26 with a blood-alcohol reading above .08 per cent. Bird, who had two previous convictions for impaired driving, was sentenced to three months in jail.

□

Kyuquot resident Larry Thomson, 28, pleaded guilty to a Victoria charge of possession of a small amount of marijuana July 25 and was fined $200 by Green. Thomson had no previous convictions for drug matters but had what was described as "a bad record" of other offences.

Overtime ban on guards' behalf

NEW WESTMINSTER (CP) — A spokesman for the Canadian Penitentiary Service said Friday that guards' complaints about safety at the B.C. Penitentiary prompted the Public Service Alliance of Canada to impose an overtime ban at the maximum security institution here.

Jack Stewart, public affairs administrator for the service's western region, said guards were concerned about two recent incidents at the prison; the stabbing death of prisoner John Wayne Fouts on Sunday and brief hostage taking Sept. 1.

The union's overtime ban Thursday was countered by prison officials who declared a state of emergency at the prison.

Stewart said guards will be asked to volunteer for overtime as required and that if all essential posts cannot be filled this way, written orders to work overtime will be handed out.

"Failure to obey a written order and performance of overtime in view of the emergency situation will result in the offending officer being informed that disciplinary action may be taken," he said.

Stewart said the overtime ban would severely restrict normal prison operations and has resulted in the suspension of all vocational and educational programs at the prison.

"There are no overt signs of tension in the institution and the inmate population seems to be taking the situation in their stride."

Stewart said the guards' complaints relate to 24 specific items covering operations procedures, construction programs security measures and staffing problems.

He said agreement was reached on some proposals, but that others would require national policy changes or other decisions that could not be authorized at the local level.

The PSAC local has said its overtime ban will continue until 5 p.m. Sept. 16 when the union will reassess the situation.

There are 183 guards and about 450 prisoners at the fortress-like prison overlooking the Fraser River.

Meanwhile, John Reynolds (PC — Burnaby - Richmond-Delta) said he has information from an unnamed guard that it was negligence on the part of prison administration which led to the stabbing death of Fouts.

He said certain prisoners who shouldn't have been present were on a tier as Fouts and othe prisoners were going back to their cells after watching a hockey game on television.

Reynolds said security supervisors at the prison pointed out security weaknesses in a memo to the administration Tuesday but there was no action to correct the alleged deficiencies.

He said a search inside the prison Wednesday turned up a number of knives and hypodermic needles.

Reynolds said, he would meet with union members next week to try to resolve the dispute between prison administration and members of the PSAC local.

All areas join home loan plan

Canadian Press

Housing Minister Hugh Curtis announced Friday that provincial home conversion mortgage loans can be granted throughout the province.

Since the start of the home-conversion mortgages in 1974, only Vancouver, New Westminster, Burnaby, Victoria, Oak Bay and Esquimalt were designated as areas where such mortgages could be granted. But now all areas of the province qualify.

The mortgages permit owners of older single-family homes to convert part to residential accommodation.

Municipalities and regional districts will be designated for home-conversion mortgages if they agree to help administer the program in their area.

The government will give the municipality $300 for each loan supervised by municipal staff.

Also, the amounts of the mortgages are being increased — to $15,000 for the first new unit and $9,000 for each additional unit. Previous maximums were $12,000 and $6,000.

But the interest rate is also going up. Earlier, for first mortgages under the program interest rates were pegged at eight per cent. Now they are to be allowed to float — at one per cent below the current NHA mortgage rate.

Ehrlichman stays free

WASHINGTON (UPI) — John Ehrlichman, former No. 2 man in the White House under Richard Nixon, will apparently remain free until the U.S. Supreme Court acts on an appeal of his conviction in the Pentagon papers case.

He was ordered to surrender to federal authorities by Sept. 17. However, the judge was unaware that the U.S. circuit court of appeals had stayed the effect of its own ruling last May confirming Ehrlichman's conviction. That stay remains in effect.

Language tests rigged—parents

MONTREAL (CP) — Italian-speaking parents whose five-year-old children were refused admittance to English kindergarten at two north-end elementary schools demonstrated briefly at the schools Friday.

Many of the parents are awaiting decisions on appeals of their childrens' failure of English-language tests which must be passed for admission to the schools under Quebec's Official Language Act.

Under the system, students whose native tongue is not English are required to pass the tests with a score of at least 60 per cent if they want to attend anglophone schools. Those with scores below 45 per cent must attend French schools.

Students who score between 45 and 60 per cent fall into a so-called "grey area" and their future is left to their school boards' discretion.

The Italian-Canadian Education Committee has said kindergarten to Grade 3 children must correctly answer 45 out of 49 questions on the tests to score the 60-per-cent mark needed to be admitted to English schools.

Ron Garofalo, principal of St. Rita's Ahuntsic School, said the demonstrating parents did not disrupt classes and left by midmorning.

Of 32 other applicants this year who failed the tests and were refused admission, 23 have had their appeals rejected and the remaining nine are still awaiting a decision.

The Italian-Canadian Education Committee has said it may challenge the test's validity in court, contending the tests are designed to exclude as many children as possible from attending English-language schools in the province.

About 80 per cent of the children who took the tests this year failed, compared with 20 per cent in 1975.

Marine calendar

NAVY
Mackenzie, Yukon, Qu'Appelle — returning Sept. 17.
Endeavour — en route to Comox.
•All other ships in port.

MARINE SCIENCES
Parizeau — Esquimalt.
Richardson — Vancouver.
Pandora 2 — en route to Pat Bay.
Vector — Pat Bay.
All other ships in port.

COAST GUARD
Camsell — refit.
Rider — Sandheads patrol area.
Racer — San Juan patrol area.
Douglas — in port.
Quadra — en route to Station Papa.
Ready — Bella Bella patrol area.
Vancouver — on Station Papa.
Bernier — en route to Victoria Strait.

MERCHANT MARINE
Trolleggen — Duncan Bay.
Victoria — Gold River.
Dilkara — Esquimalt.
Besseggen — Port Alice.

12 die

HAVANA (Reuter) — Twelve persons were killed and 13 injured when a bus and a tractor collided on a bridge in Guines, 40 miles southeast of here.

The Sweater Gown. Perfect for After 5

Sometimes you can pick up a smart little number that looks sensational and sells for a remarkably low price. Our sweater gown by Bargello is one of these quality buys you'll want in your wardrobe. Beautiful sleeveless knit in round or V-neck styled to the ground with a matching sweater cardigan to toss on your shoulder. Come see it. Sizes 8-16. Jade, yellow, coral, ivory. (Not all sizes in all colours.)

Only 39.99

Better Dresses, Second Floor

DAILY STORE HOURS 9:30 A.M. TO 5:30 P.M.
THURSDAY AND FRIDAY TO 9:30 P.M. PHONE 385-1311.
FREE CUSTOMER PARKING.

Hudson's Bay Company

SPECIAL CLEARANCE
ON LAST YEAR'S PIONEER RECEIVERS

SX535
20 Watts per channel
SX636
25 Watts per channel
SX737
35 Watts per channel

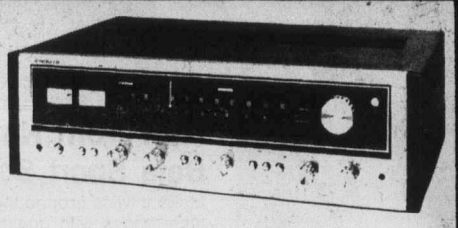

SEE THE EXCITING NEW LINE OF
PIONEER EQUIPMENT
NOW ON DISPLAY IN OUR NEW SOUND ROOM

QUEALE ELECTRONICS LTD
1004 NORTH PARK ST. ~ PHONE 388-6111
Between Cook and Quadra 1½ Blocks East of Sands Funeral Chapel
9-10 Victoria's Sight and Sound Supermarket

MAZDA MIZER
Has a Thrifty Overhead Cam Piston Engine
CANADA'S LOWEST PRICE 4-DOOR SEDAN

MAZDA MIZER
COUPES

NOW ONLY $3195
DELIVERED VICTORIA

It's a Little GAS
50 M.P.G. HIGHWAY DRIVING
38 M.P.G CITY DRIVING
(E.P.A. RATING)
Mileage based on E.P.A. test results for the 1.3 litre coupe with standard engine and 4-speed transmission.

ONLY $3345
VICTORIA PRICE
IMMEDIATE DELIVERY

ALSO CANADA'S LOWEST PRICE 4-DOOR WAGON
$3795 DELIVERY VICTORIA

9-10

HORWOOD MAZDA
"Service and Satisfaction to Victorians for over 30 years"
2 LOCATIONS: 810 Johnson—385-1451 Colwood: 1619 Island Highway—478-8211 (D.L. D00803A)

44.

Saturday Specials

the Bay

It's Happening at the Bay

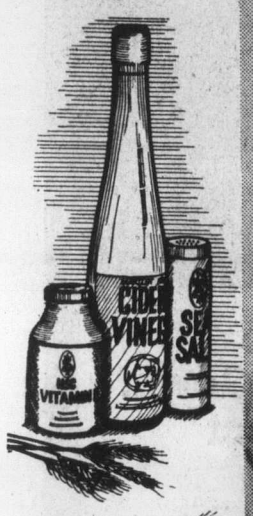

London Health Centre

Opens Monday on the Baymart Floor, Downstairs

A brand new department filled with products dedicated to your good health and nutrition. Come and visit our centre which offers a complete selection of food supplements, herbal remedies, cereals, yogurt, fruit juices plus one of Victoria's most complete selections of vitamins and minerals. You'll also find health oriented literature and assorted beauty care products. Give credit to your health and come visit the London Health Centre on the Baymart Floor, downstairs.

Made-to-Measure Suit Sale Continues

Now through September 18, your opportunity to save on a new suit or co-ordinated jacket and pants, expertly tailored to your individual measurements. Choose from the latest wool and various fabric blends. Coat, pant and vest, **$159;** coat and pant, **$129;** jacket, **$94;** pant, **$40.** Please allow 6 to 8 weeks for delivery.

Register Now For The Bay's Sewing Course

Ten lessons of 2½ hours each to be given each Tuesday from Sept. 28 to Nov. 30. Choose either the basic sewing course to be given from 9:30 a.m.-12 noon or the advanced course of soft tailoring, coats and suits, held from 1:30 p.m. to 4 p.m. Instruction by Mrs. L. Cottam in the 4th floor Douglas Room. 10 lessons, 19.95 (doesn't include materials). Register in the Fabric Dept., 2nd floor, by Sept. 23. Use your Bay Account.

Chinese Cooking Clinic by Mr. Stephen Yan

Mr. Yan, professional chef, instructor, columnist and author of "Chinese Recipes," will be in the Bay's Housewares Dept., Sept. 16-25. Thursday and Friday shows at 1:30, 2:30, 3:30, 7 and 8 p.m. Saturday, Monday and Tuesday shows at 11:30 a.m., 12:30, 1:30, 2:30 and 3:30 p.m. Wednesday, Sept. 22, same times as Thursday.

Skateboard-a-day Contest Winners

Winners of a G.W.G. Fibreflex Skateboard by Gordon & Smith are . . .

Hardave Randhawa
2840 Graham St.
Bill Haddow
4067 Cedar Hill Cross Rd.
May Brenner
1510 Edgemont Rd.
Brian Nutt
1727 Lillian Rd.
Greg Kyle
4067 Cedar Hill Cross Rd.
Jimmy Perry
2673 Blanshard St.

Congratulations to the winners and happy, safe skateboarding.

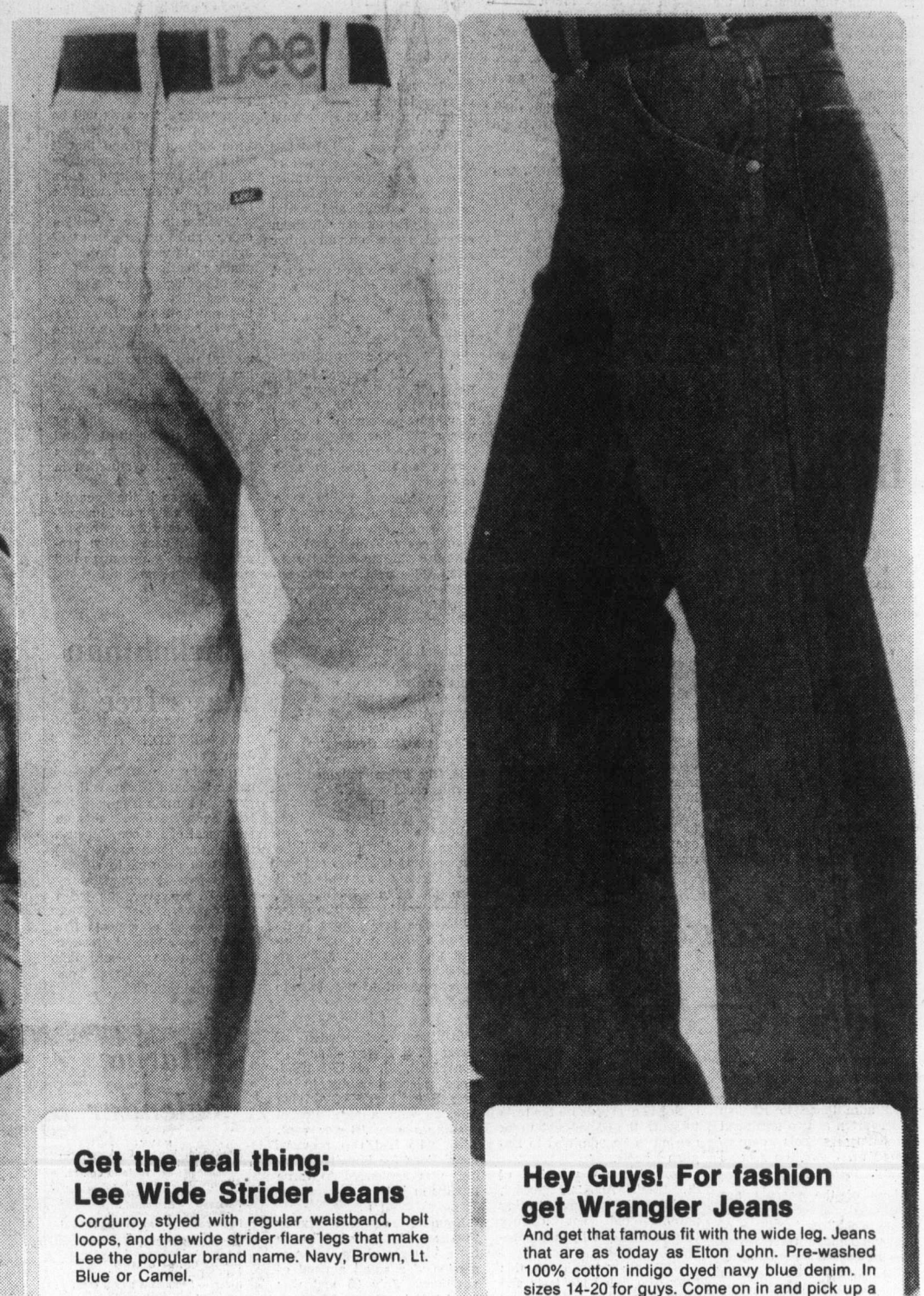

Get the real thing: Lee Wide Strider Jeans

Corduroy styled with regular waistband, belt loops, and the wide strider flare legs that make Lee the popular brand name. Navy, Brown, Lt. Blue or Camel.

Sizes 8-12 **11.99** Sizes 14-18 **13.99**

Boys' Wear, Third Floor

Hey Guys! For fashion get Wrangler Jeans

And get that famous fit with the wide leg. Jeans that are as today as Elton John. Pre-washed 100% cotton indigo dyed navy blue denim. In sizes 14-20 for guys. Come on in and pick up a pair or two at our Saturday Special price.

12.99

Vibrations, Third Floor

Brittania Duo just plain super looking, man!

When Brittania makes it, it's worth having. "San Remo Jean," low rise, snug fit with 2 small front pockets, two button back pockets. Multi-seam with detail stitching. Denim vest with pleated front, 2 pockets, belted back, detailed stitching. Both in 100% indigo dyed cotton. Jean, waist sizes 28-34. Vest, sizes S,M,L,XL.

JEAN Reg. 21.95 NOW **14.99**

VEST Reg. 14.95 NOW **9.99**

317, Main Floor

New from North Star! Bata Sport Sole Joggers

Make it twice around the park in these comfortable shoes with quality, high traction rubber soles. (A) Men's sizes 7-11 in white leather with two blue and red suede (shown) or all-over white leather. (B) Boys' sizes 3-6 in brown suede (shown) or tan leather.

Men's, pair **15.99** Boys', pair **14.99**

Men's Shoes, Main and Boys' Shoes, Second

DAILY STORE HOURS 9:30 A.M. TO 5:30 P.M. THURSDAY AND FRIDAY TO 9:30 P.M. PHONE 385-1311. GANGES, GULF ISLANDS, JORDAN RIVER, PORT RENFREW CALL TOLL FREE ZENITH 6040. FREE CUSTOMER PARKING.

Hudson's Bay Company

Phoenix
. . . 'pretended sympathy'

Tricked by Canadians, says Soviet diver

MOSCOW (Reuter) — A young Soviet diver granted political asylum during the Montreal Olympic Games but who later returned home was quoted Friday as alleging he was tricked by a Canadian athlete and apparently drugged to make him stay in Canada.

The diver, 17-year-old Sergei Nemtsanov, made his allegations in an interview with the Young Communist League newspaper Komsomolskaya Pravda which was summarized in advance of publication by the official Tass news agency.

Tass said the Komsomolskaya Pravda interview took place in Alma Ata in central Asia where Nemtsanov—whose disappearance from the soviet team quarters in Montreal brought Soviet threats of withdrawal from the games — lives with his grandmother.

It quoted him as saying his experiences in Canada show "that side of the 'free world' which is carefully hidden . . . For the first time I was dealing with people who would do anything for money.'

Nemtsanov, who Tass said was training again, said he had been tricked into entering an immigration centre in the Montreal Olympic village by Canadian diver Skip Phoenix of Toronto who had pretended to sympathize with him over his poor performance.

In the centre, which he was quoted as saying was in the same building as the village's sauna, two men with briefcases questioned him about his plans and gave him a form on which one of the questions was whether he would like to stay in Canada.

Later in the interview, Nemtsanov said that just before he was due to meet Soviet consular officials he felt something strange was happening to him.

"My whole body was itching, I had a headache and I did not have the use of my feet and hands," he added.

"My memory of this meeting is dim. The sounds of voices seemed to be reaching me from afar and I could not grasp the meaning of what was being said."

The diver's account as issued by Tass followed the lines of allegations made by Soviet officials who attended the meeting and told a Montreal news conference after-

Continued on Page 2

Island
Financial Centre
435 Trunk Road
Duncan
Ph. 746-6181

The Daily Colonist.

Vancouver Island's leading newspaper since 1858

Showers, high 20
Weather Details On Page 2

No. 230 – 118th Year — VICTORIA, BRITISH COLUMBIA, SATURDAY, SEPTEMBER 11, 1976 — *** — 15c Daily, 30c Sunday

Six hijack U.S. airliner to Canada

Colonist Wire Services

GANDER, Nfld. — A hijacked TWA Boeing 727 with 44 passengers and a crew of six landed at Gander International Airport early today for refuelling.

A defence department spokesman in Ottawa said the pilot of the 727 felt that the six hijackers—one reportedly wired with explosives—would wait for a longer-range 707 being flown from New York. The hijackers, members of a Croatian terrorist group, want to go to an unspecified destination in Europe but believed to be Yugoslavia.

TWA officials indicated they want to persuade the hijackers to switch aircraft at Gander to enable them to fly across the Atlantic.

"That airplane, even when it is fully fuelled, will have trouble making it across the ocean," the airline spokesman said of the 727.

The hijackers had apparently wanted to drop some political leaflets over Montreal, but had later said they would drop them over London, the defence spokesman said.

The plane, flight 355, with 85 passengers and seven crewmen aboard, was flying from New York's LaGuardia airport to Chicago when it was hijacked about 250 miles east of Buffalo. It landed at Montreal's Mirabel airport. It took off two hours later after the hijackers demanded fuel and air charts for Europe.

Shortly before the plane took off from Montreal, a reporter overheard a conversation, apparently between the pilot of the plane and the control tower.

"Now we don't want any foolishness," the pilot was reported to have said, in a calm tone. "No monkeying around, just bring us the charts." Presumably, they were for flight plans for Gander.

"These guys are hairtrigger."

The hijackers first wanted to land at Montreal's Dorval Airport, but at the last minute changed their mind and instead forced the plane to land at Mirabel, a transport department official said.

The plane then taxied to a point about 2,000 feet from the main terminal.

People in the terminal, except for RCMP officers, did not appear to know of the drama taking place outside.

Asked why the plane was given permission to land, a transport official said, "When there is an emergency, you have no choice."

In Ottawa, Walter MacLeish, administrator of Canadian air transportation, said the hijacking was being dealt with by emergency operations centres in Ottawa and at the airports involved, Mirabel and Gander.

The centres involve "appropriate specialists" including RCMP and transport department personnel and are in contact with similar centres in the United States staffed by Federal Aviation Administration employees.

The main centre in Ottawa is responsible for making final decisions on strategy and responding to hijackers' demands.

"We've got a game plan for this type of thing," MacLeish said.

He said the general principles are: Always move carefully, try to keep the hijackers on the ground as long as possible, keep them negotiating, but don't exert pressure — "Try to outlast them."

In order to get the flight plans into the cockpit of the hijacked plane in Montreal, a briefcase was lowered at the

Continued on Page 2

Locker bomb kills policeman

Colonist Wire Services

NEW YORK — A bomb evidently planted by the hijackers of a TWA jet blew up at a police explosives range today, killing one policeman and injuring three others, police said.

The bomb, contained in a pressure cooker, was found in a luggage locker at Grand Central Terminal, a major commuter train station in mid-Manhattan.

The hijackers directed authorities to the bomb in a message from their hijacked plane in Montreal.

There were few persons in the Grand Central area because of the late hour and extensive evacuation was unnecessary.

Jet switch urged for Europe flight

● Police crush Pakistan hijack bid. Page 3

Tricky figuring used to show AIB success

● 'Propaganda' spending, say Grit foes. Page 26

By GLENN SOMERVILLE

OTTAWA (CP) — The $1,1-million advertising blitz launched by the federal government this week uses some tricky techniques to convince Canadians that wage and price controls are good for wage-earners.

Besides using uneven periods of time in its before-and-after comparisons of the effects of controls on income, the ads juxtapose graphs on different scales to emphasize that real incomes are growing.

As the ads began to appear Thursday, Prime Minister Trudeau was appealing to the public's feeling of patriotism to support the controls, and was strongly defending the use of taxpayers' money to run the massive program.

He compared it to a wartime situation, and said that the Liberal party did not have to pay then for ads telling Canadians they should buy government bonds. Likewise, now it is "perfectly defensible" to try to make people understand "they shouldn't listen to the labor unions and they shouldn't listen to the businessmen" objecting to controls, he said.

The specific ads that now are appearing in newspapers, and which claim success for the anti-inflation program, look at a nine-month period ending just before controls were imposed last October, and then at a three-month period ending in May this year.

Based on this unequal comparison, the ad says real incomes—the amount left after discounting for inflation—have improved under controls.

But the picture becomes a

Continued on Page 2

Papers hint wedding for Charles

LONDON (UPI)—Two British newspapers predicted Friday Prince Charles would make Davina Sheffield Britain's next queen. Buckingham Palace sources discounted the possibility.

The Daily Mirror said "it was reported" Miss Sheffield, a 25-year-old ex-debutante, "will marry Prince Charles, who is due to quit the navy next month after five years."

The Daily Mail in its gossip column, said the two-year romance "will end, according to friends who profess to know, in a marriage when he completes his Royal Navy service next year."

Davina Sheffield
. . . next queen?

Kissinger tries new shuttle to calm Africa

● Concessions to coloreds fail to halt Capetown riots. Page 3

WASHINGTON (AP) — President Ford has ordered State Secretary Henry Kissinger to Africa on a challenging new mission aimed at heading off perils of a black-white war in the turbulent continent.

The White House announced Friday that Kissinger will leave Monday on a journey that will take him through at least three capitals: Dar Es Salaam, Tanzania, for talks with President Julius Nyerere; Lusaka, Zambia, to meet with President Kenneth Kaunda; and Pretoria in South Africa for a renewal of his dialogue with Prime Minister John Vorster.

Kissinger's visits to South Africa, set for Sept. 17-19, will be the first ever undertaken by a U.S. cabinet officer to the country whose apartheid — or separation of the races — policies have been condemned almost universally.

Kissinger is aiming at seeing the emergence of a belt of friendly, pro-Western states from Namibia on the southern Atlantic seaboard, through landlocked Botswana and Rhodesia, to the somewhat leftist-oriented government of Mozambique on the Indian Ocean.

Some African and Asian diplomats argue that the system Kissinger has in mind will break down unless the political and racial situation in South Africa is transformed in a way that gives power to the non-white majority who outnumber the whites by 17.7 million to 3.7 million.

Kissinger has begun focusing in the first place on situations threatening racial conflict between black and white Rhodesians and blacks and whites in the disputed territory of Namibia, once known as South-West Africa.

Prints best protection for newborn—officer

SURREY (CP) — RCMP Staff Sergeant Keith Sim said Friday Canada could become a target for blackmarket baby racketeers until hospitals initiate proper identification for newborn babies.

Sim said each hospital sets its own identification procedures for newborns.

"But I don't think you'll find any of them who'll admit they take prints," he said.

"They're afraid they'd have every human rights group on their back if they did."

Sim was a member of the RCMP squad responsible for tracking down the kidnappers of Cameron Green, two-week-old son of David and Gayle Green, who was abducted from the Green's home here Tuesday. The baby was found unharmed in Hayward, Calif. Two women have been charged in connection with the abduction.

He said print identification of newborns is required in most hospitals in the United States.

"Prints are really the only thing that gives you positive identification."

A survey of Greater Vancouver area hospitals indicated that none of them now take prints, although several administrators said identification procedures would be reviewed.

Worst collision

High-flying jets smash, 176 killed

BELGRADE (AP) — A British airliner and a Yugoslavian chartered jet met head-on at nearly 33,000 feet Friday in a busy air crossroads near Zagreb, killing 176 persons in aviation's worst collision. There were no survivors.

A West German pilot in a third plane flying at 29,000 feet witnessed the collision, a British Airways spokesman said. The pilot reported there was an explosion, apparently when the two craft hit, then the British jet lost a wing and both craft tumbled to the ground.

"It was a frontal collision in mid-air," the spokesman said.

He said one plane was BA Flight 476, bound from London to Istanbul with 63 persons aboard. The other was a Yugoslavian Charter jet with 113 aboard going from Split, Yugoslavia, to Cologne, West Germany.

A British Airways spokesman said three passengers booked for the ill-fated flight failed to show up on time and missed the plane.

In Toronto, British Airways spokesman Steve Howe said one of the three was a Toronto man, who missed his connection because of a two-hour delay at Toronto International Airport.

Policeman Garo Tomaevic was one of the first on the scene.

"I saw parts of the British plane, bodies lying all around," he said. "There was a baby still giving feeble signs of life near the plane, but it was in last agony. Even if the ambulances had arrived before me, it would have been too late to save it."

The disaster was "one chance in 10 million," said Mark Young, general-secretary of the British Airline Pilots Association.

The two planes wre flying in a corridor used by all civilian aircraft flying over Yugoslavia, and were near a busy air cross-roads. They were under the control of the Zagreb traffic centre, but officials said they had no idea why they were at the same altitude.

Vancouver shrinking

VANCOUVER (CP) — Preliminary figures released Friday by R. A. Wallace, federal census statistician, show a drop of nearly 30,000 in Vancouver's population in the five years between 1971 and 1976.

Mayor Art Phillips said he was puzzled by the figures and has written the census department for an explanation.

The decrease could have serious implications for the city's budget because the city receives a per-capita grant from the provincial government.

Inside

	Page
Background	5
Bridge	29
Church	24, 25
Classified	27-41
Comics	22
Crossword	30
Editorial	4
Entertainment	17
Family	21
Finance	6, 7
King Fisherman	20
Marine Calendar	43
Names in the News	23
Provincial Court	43
Sports	9-14
Television	28

Estimates way off

Some of the dire predictions that have colored the new provincial government's fiscal decisions since it took office last December have not been borne out, according to results of government operations for fiscal 1975-76 released Friday.

Finance Minister Evan Wolfe's figures show that instead of an indicated deficit of $541 million, the real figure turned out to be $405.1 million. The deficit would be cut even more, by $143.7 million, if cash reserves were included.

The $541 million figure was trumpeted by Premier Bennett in a televised speech to the province last February and was the one arrived at after special review by the national accounting firm of Clarkson, Gordon and Co.

Friday's figures released by Wolfe show that expenditures exceeded revenues by $405.1 million, which, when reduced by the amount of surplus, left a cash deficit of $261.4 million.

Wolfe explained that the accounting firm's estimates, particularly in the field of expenditures, were out because they couldn't guess at what effects the strict budget control that the new government put in would have.

The previous New Democratic administration, swept from power last Dec. 11, had forecast revenues of $3.22 billion that were almost matched by expenditures of only $500,000 less. However, actual revenue turned out to be $2.97 billion and actual ex-

Continued on Page 16

A paler shade of red:

Forecast – $541 million

Actual – $405.1 million

Finances 'distorted'

Canadian Press

Opposition leader David Barrett called Friday for an immediate session of the Legislature to discuss the "unnecessary damage" the Social Credit government had done to the provincial economy.

Barrett, New Democratic Party premier from September, 1972, until December, 1975, said in an interview the government had gravely distorted the province's true financial picture and laid the entire blame on Barrett's former administration.

Barrett commented after Finance Minister Evan Wolfe released the financial and economic review for the fiscal year ended March 31, 1976, which indicated the province saw a deficit last year of $405.1 million.

"Mr. Wolfe has been caught turning back his fiscal odometer" Barrett said.

Although he hadn't closely examined the report, Barrett said many of the losses were incurred by the Social Credit government and the actual deficit is "far less than what they tried to peddle."

In fact, Barrett said, it appeared the budget might have come close to balancing during the last fiscal year.

Premier Bennett appeared on province-wide television last Feb. 20 and said figures compiled by the national accounting firm of Clarkson Gordon indicated the province would face an over-all deficit of $541 million by the end of the fiscal year.

Barrett said that figure was highly exaggerated and Social Credit's political tactics

Continued on Page 16

ANDY CAPP

Tricky figuring in AIB ads

From Page 1

little different when equal periods are compared.

Using figures supplied by the finance department, it turns out that real incomes have grown less if equal three-month periods are compared. Then, it turns out that real incomes in the March-May period of 1975 over 1974, compared with the same period for 1976 over 1975, have increased less than by using the unequal method shown in the ads.

The ads say that real incomes grew by only three per cent in the first nine months of 1975, then compare this with a 3.6-per-cent growth in the March-May period this year. But, if the comparable three-month period last year is measured, then real income in that time was up by 3.3 per cent.

In another, more subtle way, the ads are drawn to favor the government's line given in the ads, that "since the start of the anti-inflation program the average Canadian has actually improved his or her buying power."

This done by drawing the part of the chart showing a 3.6-per-cent real income growth after controls on a larger scale than the three-per-cent real growth section in the before-controls period chart. It requires a ruler to note the difference, but the figure for income growth after controls were imposed is definitely wider and higher.

Asked to comment about this use of a larger drawing to make its case, a finance department official conceded that it was so, but denied it was done deliberately to make the government's case look better.

"It's out by only fractions and it wasn't done deliberately," he insisted. But he conceded it probably will result in unfavorable publicity for the campaign.

He said the campaign is being conducted by two firms: The Toronto agency of Maclaren Advertising Ltd., a company long associated with the Liberal Party of Canada, and by the Montreal firm of Canadian Advertising Agency 1973 Ltd.

As the advertising program started, latest figures on incomes were made public for the month of June. This provided a measure of incomes for nine months after controls were imposed, comparable to the measure used in the ads for the nine months before controls.

Ironically, these figures would have presented the government case in a better light if they had been used in the charts for the ads.

Using the same method the finance department employed, the calculations show real income grew by 3.7 per cent in the nine-month period ended in June this year from a year earlier. This compared with three per cent growth in the comparable year-earlier period.

A finance official said the department did not use the nine-month calculation because it wanted to use the latest available figures in order to ensure that the maximum impact of the anti-inflation controls was reflected.

However, the anti-inflation board was active in requesting reductions of pay awards almost immediately after its formal establishment in October last year, so its effect on the size of wage settlements might have been expected to show in income figures well before March this year.

Bullets break Beirut pact

BEIRUT, Lebanon (UPI) — Moslem and Christian gunmen fought across battle lines in Beirut Friday, forcing postponement of a joint Christian-Palestinian effort to open a new road through the capital's no-man's-land.

Both rightist and leftist sources said there was now little hope of any truce in Lebanon's civil war before the inauguration of President elect Elias Sarkis, Sept. 23.

WERE YOU A WITNESS?
On Jan. 23, 1976, at 7:30 p.m., Helmcken Rd. and Hghwy. 1, a boy was struck and his left leg injured. Can you help us?
382-8258 days 477-9955 eves.

EXTREMELY URGENT SALE
COLLECTION OF FABULOUS HAND-KNOTTED TREASURES
ORIENTAL RUGS
Were brought in for Exhibit at PACIFIC NATIONAL EXHIBITION of 1976. These International High Standard Oriental Rugs and Carpets of selected qualities of High Investment Calibre and other exclusive pieces featuring: Museum quality in 100% pure Natural Silk. Extremely fine quality Sheraz Kafkaz, Kashan, Kirman, Fine quality Mogul Hunting rugs. Exceptional pieces such as Tabriz (Birds of Paradise) Badshawhe Rug, Nomadic Bokharas, Harati Prayer Rugs, Nain, Russian Design Kazak in 100% Natural Silk, Hutchlo Rug, Historical Mohanjodaro Rug, Large size Royal Bokharas, Tree of Life, Blouch, Quam, Sarouk, Afghan (Geometric Tree of Life). These magnificent Jewels of wool and silk, each a work of Art that captures the Fascination and Intrigue of Centuries of Unsurpassed Middle Eastern Tradition and Beauty are a good investment of today.
2 DAYS ONLY
SALE STARTS SUN. SEPT. 12—10 a.m. to 10 p.m. MON. SEPT. 13—10 a.m. to 7 p.m.
Never before has a breathtaking valuable selection such as this been offered in Victoria. Also includes many runners. Sizes from. 2'x4' to 3'x22' approx. Rugs and Carpets from 2'x3' to 12'x18' approx.
A RARE OPPORTUNITY TO BUY THESE HAND-KNOTTED TREASURES AT BARGAIN PRICES.
SALE BEING HELD BY BOKHARA CARPET PALACE LTD. at
RED LION MOTOR INN, VICTORIA, B.C.

From Page 1

Jet hijacked

end of a rope, the transport spokesman said.

He said the plans were for the route to Gander, but did not rule out the possibility that flight plans for Europe were also supplied.

The last hijacking in Canadian airspace took place on Nov. 29, 1974, when a CP Air flight from Winnipeg to Edmonton was diverted to Saskatoon. A stewardess was injured in that incident.

In the U.S., the last successful hijacking of a commercial airliner occured April 25, 1975, when a man carrying a brown paper bag hijacked a United Airlines 727 aircraft over Baltimore and said he wanted to go to Cuba.

The man, who turned out to be unarmed, surrendered to two FBI agents when the plane landed in Atlanta.

On Sept. 15, 1975, a would-be hijacker was shot and killed in San Jose, Calif. The Continental Airlines 727 jet that he sought to hijack never left the ground.

Five months ago — on April 18 — a man hijacked a small private plane from Grand Island, Neb., to Denver where he demanded a bigger plane to fly him to Mexico.

The man was holding a gun on a hostage when an FBI agent shot him to death.

Men protest 'lack of action'

NANAIMO — About 300 men at the Nanaimo Lakes Division of Crown Zellerbach were off the job Friday. A spokesman for the International Woodworkers of America said the walkout involved protest by the men over what was termed the "company's lack of action" in construction of a new maintenance shed at the camp. IWA officials from Duncan went to the scene later and a spokesman said all was expected to be back to normal by Monday.

I was tricked—diver

From Page 1

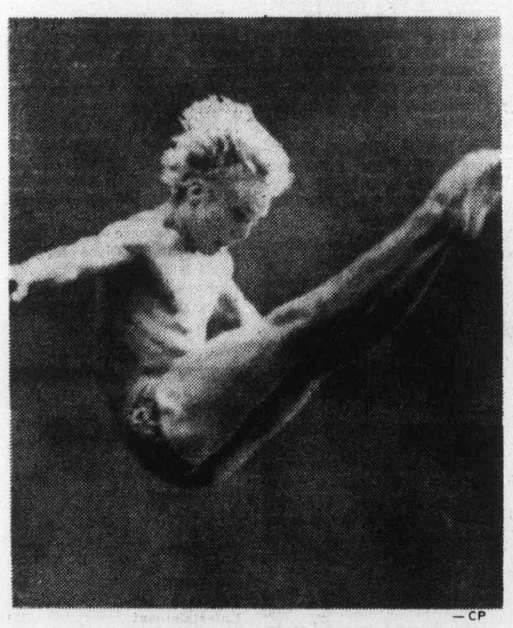

—CP

Nemtsanov performing at Olympics

wards they believed Nemtsanov had decided to stay,

But Canadian immigration officers who handled the case and Canadian government spokesmen at the time said they were convinced Nemtsanov had been drugged.

and later to leave ,of his own free will.

Later, he said, he was taken to the Montreal Holiday Inn where in the presence of three Canadians including Phoenix and two lawyers — an apparent reference to the two lawyers who handled his case in Canada — he declared he wanted to return to the Soviet Union.

"They promised to take me to the consulate but deceived me again and took me out of Montreal," he added.

Nemtsanov flew back to Moscow on Aug. 19 after Canadian officials said he had changed his mind about staying. He was kept from reporters at Montreal's Mirabel airport and on arrival in Moscow.

The Weather

SEPT. 11, 1976.

Cloudy, a few showers in the morning. Winds light westerly. Friday's precipitation: Nil. Sunshine 10 hours 54 minutes. Recorded high and low at Victoria, 22 and 8. Today's forecast high and low, 20 and 7. Today's sunrise 6:45, sunset 7:35. Moonrise 8:45 p.m., moonset 10:06 a.m. Sunday outlook: Sunny.

East coast of Vancouver Island — Cloudy with some showers in the afternoon. Winds light northwesterly. Friday's precipitation: Nil. Recorded high and low at Nanaimo, 22 and 6. Forecast high and low, 20 and 7. Sunday outlook: Sunny.

West Coast of Vancouver Island—Cloudy with a few showers in the morning, then clearing. Winds moderate northwesterly. Forecast high and low at Tofino, 17 and 8. Sunday outlook: Sunny.

North Coast — Clear with a few cloudy periods. Lows 6 to 8. Highs 15 to 17.

Extended outlook: Monday through Wednesday—A little warmer days. Little or no precipitation indicated. Highs 17-23, lows 8-13.

READINGS

	Max.	Min.	Precip.
St. John's	17	10	01.3
Halifax	18	6	—
Fredericton	22	0	—
Charlottetown	16	9	—
Montreal	19	14	08.7
Ottawa	18	12	08.7
Toronto	17	9	10.4
North Bay	10	7	—
Thunder Bay	26	0	—
Kenora	26	9	—
Winnipeg	29	8	—
Brandon	29	3	—
Churchill	10	6	—
The Pas	24	10	—
Regina	29	5	—
Saskatoon	27	6	—
Prince Albert	26	4	—
North Battleford	24	7	—
Swift Current	28	9	—
Medicine Hat	28	7	—
Lethbridge	27	8	—
Calgary	23	11	—
Edmonton	19	5	—
Cranbrook	24	1	—
Castlegar	24	5	—
Penticton	22	3	—
Revelstoke	19	6	—
Princeton	25	3	—
Vancouver	20	8	—
Prince Rupert	14	7	01.3
Port Hardy	15	8	—
Tofino	19	9	—
Comox	19	9	—
Prince George	14	8	—
Williams Lake	16	7	—
Blue River	22	2	—
Whitehorse	13	2	01.0
Fort Nelson	13	4	00.3
Fort St. John	12	7	—
Peace River	15	7	—
Yellowknife	10	6	01.5
Inuvik	4	1	02.5
Seattle	27	10	—
Spokane	28	9	—
Portland	30	9	—
San Francisco	22	16	—
Los Angeles	25	22	34.5
Phoenix	34	26	01.0
Chicago	22	8	—
New York	24	20	—
Miami	31	24	—

TIDES AT VICTORIA HARBOR
(Tides listed are Pacific Standard Time)

	Time H.M.	Ht. Ft.	Time H.M.	Ht. Ft.	Time H.M.	Ht. Ft.	Time H.M.	Ht. Ft
11	04.20	7.0	10.10	5.1	16.10	7.7	22.50	3.8
12	05.20	6.8	10.30	5.6	16.45	7.7	23.30	3.6
13	06.20	6.6	10.55	6.1	17.05	7.7		
14	00.10	3.5	09.25	6.7	11.40	6.5	17.40	7.7
15	01.10	3.4	08.30	6.6	15.00	7.4	17.45	7.7

TIDES AT LOOKE

	Time H.M.	Ht. Ft.	Time H.M.	Ht. Ft.	Time H.M.	Ht. Ft.	Time H.M.	Ht Ft
11	03.20	7.8	09.05	5.3	15.10	8.9	22.15	4.4
12	04.10	7.5	09.20	5.8	15.30	8.9	23.00	4.3
13	05.00	7.2	09.30	6.2	15.45	8.9	23.50	4.2
14	06.10	7.0	09.20	6.5	16.00	9.0		
15	00.40	4.3	07.20	6.9	09.25	6.8	16.30	8.9

TIDES AT FULFORD HARBOUR

	Time H.M.	Ht. Ft.	Time H.M.	Ht. Ft.	Time H.M.	Ht. Ft.	Time H.M.	Ht Ft.
11	00.00	4.7	06.40	9.2	12.00	5.9	18.20	9.8
12	00.40	4.3	07.40	9.1	12.50	6.6	18.35	9.7
13	01.20	4.1	08.30	9.1	13.20	7.2	19.05	9.5
14	01.55	3.9	09.35	9.1	14.20	7.7	19.30	9.3
15	02.40	3.9	10.50	9.1	15.15	8.2	20.05	9.1

STARBURSTING SAVINGS AT DOMAN'S

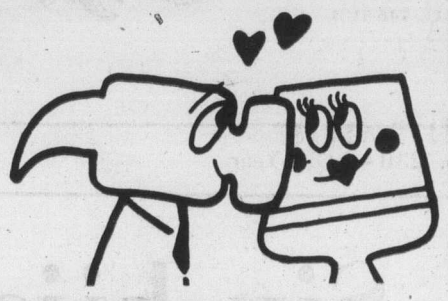

IT'S NEW IT'S EXCITING "STUCCO" SQUARETEX CEILING PANELS
48" x 48" GROOVED TO 12" SQUARES
SEE THIS EASY CEILING AT DOMAN'S
4.49 SHEET

CEMENT
80-LB. BAG
STILL ONLY
2.99
AT DOMAN'S

BURN THAT RUBBISH WITH A CONCRETE BLOCK INCINERATOR
OUTSIDE MEASUREMENT 32x32x32 ..... 18.95 EACH
NO GRILLE
MORTAR MIX 1.95 BAG

IDEAL KITCHEN OR REC ROOM PANEL
WHITE LINE PANEL
4x8 V GROOVED
130 SHEETS ONLY..... 4.95 SHEET

ARBORITE
4 x 8 SHEETS OF THIS COUNTER TOPPING IN SEVERAL ATTRACTIVE COLORS
REG. PRICE 18.95 JUST ..... 14.95 SHEET
WHILE THEY LAST
FULL SHEETS ONLY

ODDMENTS OF PAINT
MIS-MIXED COLOUR ON TIN 1 QT. 1.00
FEW ONLY TO CLEAR 1 GAL. 4.00

REJECT BIFOLD PANELS
MAKE USEFUL SHELVES, BENCH TOPS, ETC.
78" LONG, 12", 15", 18" WIDE
MUST BE CLEARED THIS WEEK..... 1.49 EACH

ECONOMY STUDS
2x4x8
BUNDLE OR 10
FOR ONLY 4.88

THINK OF THE USES YOU HAVE FOR PARTICLE BOARD
UNLAY 4 x 8 SHEETS
3/8 ..... 3.98 sheet
1/2 ..... 4.40 sheet
5/8 ..... 4.98 sheet
3/4 ..... 6.25 sheet
FULL SHEETS ONLY

GET IN ON THIS ECONOMICAL 4x8 V GROOVED
PANEL
LIGHT OAK TONE OR WALNUT TONE..... 3.99 EACH
WHILE THEY LAST

HANDY LUMBER SHORTS
1x2x6' Fir/Hem ... 25¢ each
1x3x6' Fir/Hem ... 30¢ each
1x4x6' Fir/Hem ... 36¢ each
1x6x6' Fir/Hem ... 54¢ each
1x8x6' Fir/Hem ... 82¢ each
2x3x6' Fir/Hem ... 49¢ each
2x4x6' Fir/Hem ... 55¢ each
2x6x6' Fir/Hem ... 99¢ each

STUCCO WIRE
50 SQ. YD. ROLL
FOR JUST 23.95
PRESENT STOCKS ONLY

CERAMIC SUPER-SAVER
LIMITED QUANTITY OF THE "K" STONE 1⅜ x 1⅜ CERAMIC TILE IN 8 SUPER COLORS
ON SALE THIS WEEK WHILE STOCKS LAST ONLY AT ..... 75¢
PER SQUARE FOOT SHEET

4 x 4 ROUGH CEDAR POSTS
5' LONG
1.89 EACH
THIS WEEK

DO YOUR OWN THING WITH THESE 36"x24"x1" DECORATOR CORK PANELS
ONLY..... 3.95 EACH
THEY MAKE GOOD NOTICE BOARDS

PRICES EFFECTIVE FRIDAY, SEPT. 10, 'TIL THURSDAY, SEPT. 16

CHARGEX CARDS WELCOMED
CHARGEX
DOMAN'S
280 BAY ST. 386-2151
BY THE BAY ST. BRIDGE
OPEN MONDAY TO FRIDAY 7:30-5:30
SATURDAY 8-5
9-10

Hijackers arrested

Police storm Indian jet

ISLAMABAD, Pakistan (CP) — Police arrested half a dozen hijackers holding an Indian Airlines plane on the ground at Lahore early today and rescued the seven crew members, an official in the Lahore control tower reported. All passengers aboard had been freed earlier.

The man in the control tower said, "It's all over. The hijackers have been arrested, the plane is okay, the passengers are okay."

An informed source at Lahore airport said the hijackers were captured when security forces staged a "commando-style raid" on the plane.

The passengers filed out of the plane earlier and were taken to the departure lounge to await another Indian jet aircraft to fly them back to India. The hijackers released six passengers Friday.

The hijackers, who were not identified immediately, had demanded the plane be refuelled and flown to an unspecified destination, government spokesmen said Friday.

Informed sources in Lahore told Reuters News Agency earlier the passengers were freed half an hour after midnight Friday, almost 16 hours after the plane was forced to land at Lahore.

The airliner was hijacked on a domestic flight over India early Friday and flown to Lahore, about 180 miles south of Islamabad, officials said. The hijackers initially released six passengers who became ill. The six included a West German woman, her husband and child and three Indians.

The plane was hijacked shortly after taking off from New Delhi early Thursday en route to Bombay, with stops scheduled in the Indian cities of Jaipur and Aurangabad.

New Delhi flight control said it lost radio contact with the plane and no further word was received until it landed in Lahore about an hour later.

Hua Kuo-feng
. . . needs army backing

China: Army pivotal

HONG KONG (UPI) — Although Premier Hua Kuo-feng is the nominal head of China's Communist Party with the death of Chairman Mao Tse-tung, Hua must have military backing to remain No. 1, China analysts said Friday.

The fact that Hua was named party first vice-chairman and premier — the top government post — after the purge of vice premier Teng Hsiao-ping last April makes him the most likely of several possible successors to Mao.

But analysts of Chinese affairs believe no leader can succeed Mao on more than a transition basis without support of at least a majority of China's military establishment.

Seizure of power by some military strongman or a civilian with the backing of the military could settle the issue quickly. But it is more likely the post-Mao structure will not become clear until the party central committee thrashes out the issue in full plenary session or calls a new party congress.

An indication that a power struggle already was shaping only a day after Mao's death came in messages sent to the party, army and government leadership Friday for party committees in China's three largest cities — Shanghai, Peking and Tientsin.

The messages all pledged to carry on the "cause left behind" by Mao, but the Shanghai message was the most militant, vowing to "deepen the criticism of Teng-Hsiao-ping" and continue the power struggle Mao launched to purge Teng.

Changes fail to halt rioters

Colonist News Service

CAPE TOWN — Sporadic rioting flared again in townships around Cape Town on Friday while the government was announcing concessions to the mixed-race community.

It said people of mixed racial origins — known here as coloreds — will no longer have to use separate washrooms and waiting rooms in public buildings.

Coloreds and Asians also may set up businesses outside previously restricted colored areas. In addition, coloreds may serve on trade union executives.

Sources in the colored community said the measures are a step in the right direction, but fall far short of demands for full civil rights.

Three months of rioting by blacks and coloreds for equal status with South Africa's white minority so far has claimed about 300 lives.

South African radio said that in renewed disorders Friday police shot dead two men.

It said police fired on crowds looting shops in the colored township of Manenberg, near Cape Town.

Fire bombs were thrown Friday into offices at the colored University of the Western Cape.

Prof. R. E. Van der Ross, the rector, closed the university, using a bullhorn to give students five minutes to clear the campus.

Disorders spread to several schools and at one of them 150 pupils were arrested, said police Maj.-Gen. D. J. Kriel, in charge of riot control.

In Nairobi, Kenya, the U.S. assistant secretary of state said Friday key black African leaders "welcomed" the U.S. initiative to help achieve a peaceful transition to majority rule in Southern Africa.

William Schaufele said State Secretary Henry Kissinger probably will visit the continent next week because of encouraging response from presidents Julius Nyerere of Tanzania and Kenneth Kaunda of Zambia.

The two are considered the key black leaders in the confrontation with white minorities governing Rhodesia and south west Africa (Namibia).

Venezuela choir dies in crash

ANGRA DO HEROISMO, Azores (UPI) — A Venezuelan Air Force Hercules transport plane carrying a 60-member university choir to a festival in Spain crashed in flames Saturday as it tried to land in a hurricane at a U.S. Air Force base. All 68 persons on board were killed.

Aerialist falls to death

FRESNO, Calif. (AP) — A woman circus aerialist fell 60 feet to her death before a crowd of 5,800.

The sellout show went on, with no announcement of her death.

Brenda Cuttin, 42, was spinning around a tightrope on a trapeze counterbalance by a motorcycle rider Wednesday during the opening night performance of the Ringling Bros., Barnum and Bailey Circus, Greatest Show on Earth.

She and motorcyclist Elvin Bale worked without a net.

Circus officials said Mrs. Cuttin either slipped or her rigging gave way. She plunged onto the concrete floor a few feet from front-row spectators and was pronounced dead an hour later at hospital.

INVENTIONS/IDEAS WANTED "No idea is too small."
Marketed for Cash/Royalty
Sales or Licensing to Industry
Free Information: How to Safeguard, Develop and Market your Ideas to Industry
• Free consultation
• All disclosures are reviewed on a confidential basis
Lawrence Peska Associates
Royal Centre, Suite 2002
1055 West Georgia St., Dept. 28
Vancouver, V6E 3P3
689-8601 Call Collect
Please print
REQUEST FREE BOOKLET
Name
Address
City Prov
Telephone

Elk Lake Garden Centre
5450 PAT BAY HIGHWAY — Just Beside Elk Lake
HEDGING
Leylandi- in 1-gallon containers
2.95 ea. 10-19 plants 2.50 ea. 20 and over only 2.00 ea.
Thuya Pyramidalis
2.75 ea. 10-19 plants 2.35 ea. over 20 1.90 ea.
Phone 658-8812
Chargex or Master Charge
LOCALLY GROWN
POLYANTHUS
in bloom 1 gal. pot 1.49
CLEMATIS
Armandi- (don't delay on this one — we have only a limited number) 5.50
Montana Rubens 3.95
Montana Alba 3.95
CONTAINER FRUIT
for Safe Planting: Larger Plants
GRAPES in 6 varieties 2.69
BOYSENBERRY 2.69
BLACKBERRIES Thornless 2.69
BLUEBERRIES 2.99
OPEN MON. TO SAT. 9-8
SUNDAYS 9-5
9-10

IT'S STANDARD FOR COLONIAL
Bedroom, dining room, chesterfield suites, love seats, occasional tables. Rich Salem maple colour. Fine craftsmanship. Mar proof tops. Antiqued handles. Quality construction.
GREAT SEPTEMBER VALUES
★ OPEN STOCK OR COMPLETE SUITES ★ ONE WEEK ONLY
BEDROOM
Double dresser and mirror. 4-drawer chest. 54/60 Panel headboard. 3-piece suite ... $347.00
Colonial night table ... 54.77
2-drawer night table ... 69.77
Single dresser and mirror. 3-drawer base. ... 139.77
Mr. & Mrs. double dresser and mirror. ... 184.77
9-drawer dresser and mirror, Large size. ... 229.77
39" or 54/60 spindle headboard 47.77
4-drawer chest. ... 114.77
5-drawer chest. ... 139.77
Student's desk, 4-drawer. ... 129.77
Double pedestal desk. ... 159.77
39" or 54/60 Spindle bed. ... 64.77
COLONIAL DINING ROOM FURNITURE
6-piece dining room suite buffet, table and 4 mate's chairs. ... 399.77
Colonial mate's chair. ... 37.77
Oval dining table 40x48x60, 1 leaf ... 99.77
Buffet base 3-drawer 3-door storage. ... 169.77
Glass door hutch top ... 129.77
OCCASIONAL PIECES
HARDWOOD PLUS NO MAR TABLE TOPS
China cabinet, Storage base, 9-door top. ... 219.77
Quality construction Colonial Coffee Table ... 39.77
Salem Maple. Colonial step lamp table ... 34.77
Round Colonial lamp table. ... 39.77
COLONIAL CHESTERFIELD SUITES
See this suite in quality hard-wearing nylon cover
—Maple wood trim
—Full skirt base
—deluxe seating comfort
NOW ONLY ... 749.77
REMEMBER — you will get great buys at Standard — all Sklar chesterfield suites and love seats are on sale now.
CHIROPRACTIC MATTRESS & BOX SPRING
The only matched set of bedding made to the specifications of the Posture Committee of the American Chiropractic Association.
The Chiropractic is made with patented Springwall mattress construction which prevents edge sag, and provides ⅓ more sleeping surface. The Chiropractic has a unique Posture Springing unit that provides far more resiliency and extra firm, lasting support.
FEATURES
★ 612 Coils in mattress and 612 coils in boxspring
★ Airlet border
★ Patented Posture Springing unit
★ Patented Springwall construction
★ Heavy duty Jumbo binding
Twin each piece ... $129.95
Double each piece ... $149.95
Queen unit ... $369.95
King Unit ... $519.95
SANYO HAS THAT CERTAIN SOMETHING EXTRA
and that certain something extra is the Sanyo Sound System
DCX 6000 AM/FM SOLID STATE STEREO RECEIVER A quality component for true high fidelity enthusiasts. Provides outstanding AM/FM reproduction with high sensitivity, low distortion and excellent S/N ratio. Delivers 100 watts Total Music Power (IHF). 2x30 watts RMS continuous power (all ch. driven, 8, at 1KHz). Less than 0.5% total harmonic distortion at rated output. Also features low filter, loudness and muting pushbuttons, signal strength and tuning meters ... $369.95
DCA 200/FMT 200 AMPLIFIER/STEREO TUNER Amplifier with 32W continuous power (RMS), enough for 2 independent speaker systems. Total harmonic distortion only 0.5%. Full line of inputs, outputs. High-sensitivity stereo tuner with 20-10,000 Hz frequency response. S/N ratio: 70db. Includes FM muting, FM stereo noise filter and output level control. ... Pair $369.95
(C) DCX 8000 AM/FM SOLID STATE AMPLIFIER/STEREO RECEIVER The very latest IC electronics and audio technology have been incorporated in this powerful 150 watts Total Music Power (IHF) performance proven stereo receiver. 2x45 watts RMS continuous power (all ch. driven, 8, at 1KHz). Less than 0.5% total harmonic distrotion at rated output. Sensitivity and separation that has to be heard to be believed. Features 7-position function selector, high and low filter controls, loudness, tape monitor (2) and muting (2) pushbuttons. Separate meters for signal strength and centre turning. Also professional rear jack panel. ... $429.95
TP 625 TRANSCRIPTION TURNTABLE Belt drive, 4-pole synchronous motor. Automatic return mechanism. Magnetic stereo cartridge. Cue lever. Tone arm balance. Wow and flutter less than 0.1%. Dust cover ... $149.95
TP 725 TRANSCRIPTION TURNTABLE Belt-drive, 4-pole AC servo motor. Automatic return and shut-off sysitem. Advanced stroboscope speed regulation. Magnetic stereo cartridge. Antiskating control. Tone arm balance, Wow & flutter less than 0.08%. Dust cover. ... $189.95
TP 825 TRANSCRIPTION TURNTABLE Transcription turntable. Direct drive. Automatic return and shut-off system. Anti-skate control. Stroboscope speed regulation — wow and flutter less than 0.06%. Dust cover. ... $269.95
AD 2323 3-WAY SPEAKER SYSTEM Elite series 3-way air suspension speakers. 8" woofer, 5" midrange and 3½" tweeter. Maximum handling power 30 watts at 8 ohms. Treble control for soft, normal and clear settings. Removable cloth grill. Dimensions: 23"Hx12"Wx8½"D. Pair $139.95
AD 2424 ELITE 3-WAY SPEAKER SYSTEM Elite series 3-way air suspension speakers. 10" woofer, 5" midrange and 4" flare dome tweeter and 3" port. Maximum handling power 50 watts at 8 ohms. Treble control for soft, normal and clear settings. Removable cloth grill. Dimensions: 24"Hx13"Wx8½"D. Pair $189.95
AD 2626 3-WAY SPEAKER SYSTEM Elite series 3-way air suspension speakers. 12" woofer, 5" midrange and 4" flare dome tweeter. Maximum handling power 70 watts at 8 ohms. Treble and midrange controls and overload protection switch. Removable grill cloth. Dimensions: 26"Hx 14"W x 10"D. Pair $239.95
GROUP A $659.85 $66.00 down $30.09x24 mths. including interest
GROUP B $749.85
GROUP C $939.85 $94.00 down $42.86x24 mths. including interest
Three of the best to fit most needs and budgets.
CASSETTE RECORDER/PLAYER WITH DOLBY SYSTEM from $189.95 - $329.95
master charge CHARGEX
737 YATES ST. 382-5111
STANDARD FURNITURE
9-10

ROYAL BANK APPOINTMENT

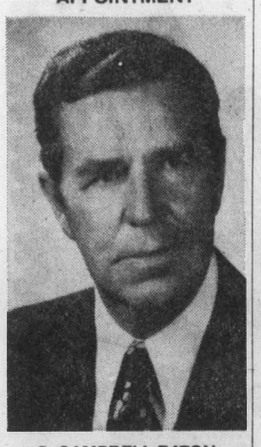

G. CAMPBELL EATON

The Royal Bank of Canada announces the appointment of G. Campbell Eaton to its Board of Directors. Mr. Eaton is Managing Director, Newfoundland Tractor & Equipment Co. Ltd., St. John's. ***

Bond issue bared

OTTAWA (CP) — The federal government plans to borrow $700 million through an offer of short-term bonds paying 8.5-per-cent interest, and long-term bonds paying 9.5-per-cent interest, the finance department said Friday.

Details of the issue, which will be used to redeem $395 million of government of Canada bonds maturing Oct. 1, as well as for general spending, will be made public Monday.

The issue will be dated and delivered Oct. 1 and will consist of the following:

- 8.5-per-cent bonds due Dec. 15, 1978.
- 8.5-per-cent bonds due Feb. 1, 1981.
- 9.5-per-cent bonds due Oct. 1, 2001. The government will operate a purchase fund in connection with these bonds.

B.C.'s oil, gas reserves wont match demands

VANCOUVER (CP) — The development of British Columbia's remaining undiscovered petroleum reserves could not provide a long-term answer to the province's growing shortage of oil and natural gas, J. A. Armstrong, president of Imperial Oil Ltd., said Friday.

Armstrong said in a speech here that studies conducted by his company suggested that some 7 or 8 trillion cubic feet of gas remained to be discovered in B.C.

"This is a significant quantity of gas — some 20 years' supply at current rates of consumption," he said.

"However, these remaining reserves will not only take a long time to find but the rate at which they can be produced is unlikely to be sufficient to offset the decline in deliverability from existing reserves that is expected to occur in the 1980s. We do not expect a significant amount of new crude oil to be discovered in the province."

It therefore seemed inevitable, that regardless of how much money was spent on exploration in B.C., the province would come to depend increasingly on supplies from outside, said Armstrong.

The Mackenzie Delta natural gas fields offered the only visible hope in the next decade for supplying B.C. with significant quantities of new gas, he said.

Armstrong praised the recent action of the B.C. government in removing provincial controls on the wholesale prices of gasoline and home heating oil.

"My company is naturally pleased that the B.C. government saw fit to make this move because it gives us the opportunity to try to recover increases in the price of crude oil and in other costs with which we, as refiners and marketers, are faced," he said.

Gold, dollar rise

Bank supports pound

BRUSSELS (UPI) — Gold and the dollar closed higher on most European markets Friday and a Bank of England decision to hike the minimum lending rate 1½ per cent, to 13 per cent, shored up the faltering British pound.

Gold, spurred by a strong demand largely prompted by Common Market backing for Italy's plea for curbs on future International Monetary Fund gold auctions, closed at $116.50 an ounce in London, up $4 from Thursday's close of $112.50. In Zurich it went from $112.35 to $115.75.

Dealers also said the upturn partially reflected higher levels in Hong Kong, where uncertainties following the death of Mao Tse-tung generated some buying.

The Bank of England action took the minimum lending rate to the record level of the Arab oil crisis of November 1973.

The pound, which has been reeling because of the threatened British seamen's strike and other economic ills, touched $1.73025 during trade Thursday, its lowest rate in more than three months, after the Bank of England pulled out its support for sterling. It closed at $1.7525 Friday.

Whittomes, Rithet

Old-time business names merge

By GEORGE GIBSON
Colonist Business Editor

Two lower Vancouver Island companies, which trace their histories back to the late 1800s, have merged their Victoria real estate and insurance operations. J. H. Whittome and Co. Ltd. of Duncan and Rithet Agencies Ltd. will operate as a unit in downtown Victoria and Royal Oak after Oct. 1.

The Whittome firm, which can be traced back to 1898 in Duncan, is merging only its two Victoria-area offices with the Rithet firm. It will maintain separate offices in Duncan, Nanaimo and Chemainus.

Rithet Agencies is vacating its Fort Street premises and its 14 employees are moving into the year-old $1.25-million Whittome building at 1111 Blanshard. The Rithet firm is one that can trace its lineage back to Robert P. Rithet who was one of the Victoria business giants of a bygone era who arrived here in 1862.

Some of the famous Rithet properties that are involved in housing and industrial developments today include the 730-acre Broadmead subdivision near Royal Oak, a former estate at the corner of Moss and Rockland and the old Victoria Machinery Depot shipyards in the Outer Wharf Area which is being changed into a Ministry of Transport depot.

Wes Hobson, manager of the Whittome branches here, said Friday that he will be the manager of the merged firms in Victoria. Noel Martin, manager of Rithet, will be his assistant and will be in charge of all operations other than real estate, which Hobson also will manage.

Hobson and Martin said that the Rithet name will be maintained and will be carried on the building signs. Both firms will maintain their present clientele they added.

"The main advantage to us," Hobson explained, "is that we will be able to offer a much fuller and better service and expand more into the insurance fields, especially at the Royal Oak Office."

Martin said:

"It will mean that we too will be able to expand our services and maintain a staff of competent personnel who will be better able to serve the public."

The new downtown Whittome offices, after the merger, will accommodate 22 salespersons and 14 other staff while the Royal Oak office will have 11 people on duty.

Principals in the Rithet Agencies company are president Jim Genge, director John Elly and secretary and director Martin. It was formed by Genge in 1965.

Genge is the grandson of founder R. P. Rithet and his father was associated with the Rithet interests early in the century. He said that he will be retiring from the business.

The late James Henry Whittome was the only real estate and insurance agent in the Cowichan Valley in 1898 and the name has been a landmark in that area ever since, with the exception of three years, 1905-08, when he moved to try a mining venture in South Africa.

The Victoria branch was opened in 1938.

Robert W. Whittome, the founder's son, remains president and his son Jim is secretary and director. Other principals are L. G. Wood and H. C. Foster.

Dividends

Bridge and Tank Co. Ltd., six month ended June 30: 1976, $445,000, 38 cents a share; 1975, $269,000, 21 cents.

Cockfield Brown and Co. Ltd., 12.5 cents payable Sept. 30; record Sept. 16; xd Sept. 14.

Controlled Foods International 3.5 cents payable Sept. 30; record Sept. 17; xd Sept. 15.

Dow Chemical Co., 25 cents U.S. payable Oct. 29; record Sept. 30; xd Sept. 28.

Maritime Electric Co. Ltd., class A, 15 cents, class B, 12.75 cents; both payable Oct. 1; record Sept. 22; xd Sept. 20.

Standard Broadcasting Corp. Ltd., 12.5 cents payable Oct. 8; record Sept. 17; xd Sept. 15.

Sterling Trust Corp., 11 cents, increase of one cent, payable Oct. 1; record Sept. 17; xd Sept. 15.

The Quaker Oats Co., 23 cents, increase of 2 cents, payable Oct. 20; record Sept. 21; xd Sept. 18.

Toronto options

Distributed by CP
Closing Prices of all Options — Friday, september 10, 1976.

Options	Month	Price	Vol	Last	Close
Alcan	Oct	25			25⅛
Alcan	Oct	27½			25⅛
Alcan	Oct	30			25⅛
Alcan	Jan	25			25⅛
Alcan	Jan	27½			25⅛
Alcan	Jan	30	2	100	25⅛
Alcan	Apr	25			25⅛
Alcan	Apr	27½	1	2½	25⅛
Alcan	Apr	30			25⅛
Dome, Pete	Oct	32½			38½
Dome Pete	Oct	35	2	4⅜	38½
Dome Pete	Oct	40	2	110	38½
Dome Pete	Oct	45	18	40	38½
Dome Pete	Jar	32½			38½
Dome Pete	Jan	35			38½
Dome Pete	Jan	40	1	3⅛	38½
Dome Pete	Jan	45			38½
Dome Pete	Apr	35			38½
Dome Pete	Apr	40		4¼	38½
Dome Pete	Apr	45			38½
Imp Oil A	Oct	20			20¼
Imp Oil A	Oct	22½	2	35	20¼
Imp Oil A	Oct	25			20¼
Imp Oil A	Oct	27½			20¼
Imp Oil A	Jan	20	26	2⅛	20¼
Imp Oil A	Jan	22½			20¼
Imp Oil A	Jar	25	1	55	20¼
Imp Oil A	Jan	27½			20¼
Imp Oil A	Apr	20			20¼
Imp Oil A	Apr	22½	17	2	20¼
Imp Oil A	Apr	25	2	110	20¼
Imp Oil A	Apr	27½			20¼
Moore	Oct	40			36⅞
Moore	Oct	45			36⅞
Moore	Oct	50			36⅞
Moore	Jan	35	2	3¾	36⅞
Moore	Jan	40			36⅞
Moore	Jan	45			36⅞
Moore	Jan	50			36⅞
Moore	Apr	35			36⅞
Moore	Apr	40			36⅞
Moore	Apr	45			36⅞
Mass Fer	Oct	25	3	150	25¼
Mass Fer	Oct	27½			25¼
Mass Fer	Oct	30	3	20	25¼
Mass Fer	Jan	25	3	3⅛	25¼
Mass Fer	Jan	27½	3	160	25¼
Mass Fer	Jan	30	3	90	25¼
Mass Fer	Apr	25	1	3¾	25¼
Mass Fer	Apr	27½	3	2⅛	25¼
Mass Fer	Apr	30			25¼
INCO A	Oct	30			32¼
INCO A	Oct	32½			32¼
INCO A	Oct	35			32¼
INCO A	Jan	30			32¼
INCO A	Jan	32½	2	2½	32¼
INCO A	Jan	35			32¼
INCO A	Apr	32½			32¼
INCO A	Apr	35			32¼
Noranda A	Oct	32½			37⅛
Noranda A	Oct	35			37⅛
Noranda A	Oct	40	2	30	37⅛
Noranda A	Jan	32½			37⅛
Noranda A	Jan	35			37⅛
Noranda A	Jan	40			37⅛
Noranda A	Apr	35			37⅛
Noranda A	Apr	40	2	2¼	37⅛
Nor Tel	Oct	35			37½
Nor Tel	Oct	40			37½
Nor Tel	Jan	35	5	4¼	37½
Nor Tel	Jan	40	5	150	37½
Nor Tel	Apr	35			37½
Nor Tel	Apr	40			37½
Royal Bnk	Oct	25			29⅜
Royal Bnk	Oct	27½			29⅜
Royal Bnk	Oct	30			29⅜
Royal Bnk	Jan	25			29⅜
Royal Bnk	Jan	27½			29⅜
Royal Bnk	Jan	30			29⅜
Royal Bnk	Apr	25			29⅜
Royal Bnk	Apr	27½			29⅜
Royal Bnk	Apr	30			29⅜
Seagram	Oct	22½			22⅞
Seagram	Oct	25			22⅞
Seagram	Oct	27½			22⅞
Seagram	Jan	22½	1	2	22⅞
Seagram	Jan	25			22⅞
Seagram	Jan	27½			22⅞
Seagram	Apr	22½			22⅞
Seagram	Apr	25			22⅞
Seagram	Apr	27½			22⅞

Earnings

AME Ltd., six month ended June 30: 1976, $33,000, 3.3 cents a share; 1975, $108,000, 10.8 cents.

Argus Corporation, 20 cents payable Dec. 1; record Oct. 29; xd Oct. 27.

Banque Canadienne Nationale, 27 cents payable Nov. 1; record Sept. 30; xd Sept. 28.

Biltmore Industries Ltd., six month ended June 30: 1976, $74,000, 18.7 cents a share; 1975, $52,000, 11 cents.

British American Bank Note Co. Ltd., six month ended June 30: 1976, $497,000, $1.10 a share; 1975, $476,000, $1.06.

Brunswick Mining and Smelting Corp. Ltd., 5 cents, semi-annual, payable Nov. 15; record Oct. 15; xd Oct. 13.

Campbell Chibougamau Mines Ltd., 12 months ended June 30: 1976, $1,132,000, loss, 26 cents a share; 1975, $2,103,000, 48 cents.

Canadian International Power Co. Ltd., class A, 37.5 cents U.S.; class B, 31.8 cents U.S.; both payable Sept. 30; record Sept. 20; xd Sept. 16.

Canada Permanent Income Investment Trust Units, 7 cents payable Oct. 20; record Sept. 30; xd Sept. 28.

Crush International Ltd., nine months ended July 28: 1976, $3,246,000, 76.4 cents a share; 1975, $3,035,000, 71.6 cents.

Doniee Manufacturing Industries, 18 cents payable Oct. 8; record Sept. 24; xd Sept. 22.

Dusteane Enterprises, 12.5 cents payable Sept. 30; record Sept. 17; xd Sept. 15.

Financial Collection Agencies Ltd., year ended June 30: 1976, $1,132,000, 26 cents a share; 1975, $1,110,000, 26 cents.

General Distributors of Canada Ltd., six month ended July 31: 1976, $1,271,000, 21 cents a share; 1975, $1,401,000, 23 cents.

George Sparling Ltd., six month ended June 30: 1976, $187,000, loss, 22.6 cents a share; 1975, $238,000, loss, 28.9 cents.

Gregory Industries Ltd., six month ended June 30: 1976, $22,133, loss, 2.1 cents a share; 1975, $140,027 loss, 13.6 cents.

Industrial Adhesives Ltd., 25 cents payable Oct. 29; record Oct. 8; xd Oct. 6.

Labatt John Ltd., class A, 28 cents, increase of 2 cents; class B, 23.8 cents, increase of 1.7 cents; both payable Oct. 15; record Sept. 30; xd Sept. 28.

Maher Shoes Ltd., six month ended July 3: 1976, $28,000, loss, 36 cents a share; 1.75

Maher Shoes Ltd., six month ended July 3: 1976, $28,000, loss, 36 cents a share; 1975, $133,000, profit, 41 cents.

Massey - Ferguson Ltd., nine months ended July 31: 1976, U.S., $71,115, $3.62 a share; 1975, $52,737, $2.83.

Monarch Investments Ltd., six month ended June 30: 1976, $972,000, 46 cents a share; 1.75, $1,012,000, 48 cents.

Reader's Digest Association Ltd., year ended June 30: 1976, $570,000, 59 cents a share; 1975, $1,376,000, $1.43.

BY BUILDER
$56,900
PRICED TO SELL!
BRAND NEW 3-BEDROOM W/BSMT.
383-2328 AFTER 6 P.M.

SINCE 1887
Pemberton, Holmes Ltd.
REAL ESTATE · MORTGAGES · INSURANCE · APPRAISALS
MORTGAGE INVESTMENTS
Provide excellent yields for your portfolio — We have a good selection of prime quality 1st mortgages for your consideration.
12% - 12½%
TO DISCUSS MORTGAGE INVESTMENT
384-8124 1000 GOVERNMENT ST.
8-8

The Corporation of The District of Oak Bay
5% PENALTY
ON UNPAID CURRENT TAXES
Taxpayers who have not paid thei 1976 property taxes or claimed their Provincial Home-Owner Grant are advised that the **Second Percentage Addition** on unpaid taxes for 1976 will be added after **SEPTEMBER 30, 1976.**
Payments sent by mail must reach the Collector, no later than September 30, to avoid the Percentage Addition.
Taxpayers are also reminded that taxes in Arrears or Delinquent are accruing interest at 8% and that those properties on which there are Delinquent Taxes will be sold for Taxes on September 30 of this year, unless sooner paid.
I. B. Forster,
Treasurer-Collector

VICTORIA GLASS
WINDOW REPAIRS
388-4811, 360 Bay, 388-4141

PUBLIC MEETINGS
Committee on Continuing and Community Education
The committee formed to make recommendations on the future of Continuing and Community Education in British Columbia, will hold public meetings in the following centres:
October 18 Penticton
October 19 Salmon Arm, Kamloops
October 20 Dawson Creek
October 21 Prince George
October 22 Prince Rupert
October 25 Cranbrook, Castlegar
October 26 Abbotsford
October 27 Courtenay, Port Alberni
October 28 Nanaimo, Victoria
October 29 New Westminster
October 30 Vancouver
The committee is interested in all aspects of Continuing and Community Education including programs, funding and jurisdiction.
The discussion at the public meetings will be based on the background paper prepared by the Committee. To obtain a copy of the background paper, to submit briefs, or to obtain further information write:
The Chairman
Committee on Continuing and Community Education
Department of Education
Parliament Buildings
Victoria, B.C. V8V 1X4
Telephone: 387-5041
You are urged to attend these important public meetings!
DEPARTMENT OF EDUCATION
GOVERNMENT OF BRITISH COLUMBIA

$39,900 LANGFORD
STRATA DUPLEX
2 bedrooms, new
J. A. BRITTON & ASSOC.
388-6275 Page No. 956

smooth local moving arrangements and expert long-distance service
specializing in
DOMESTIC CONTAINER SERVICE
RELIABLE TRANSFER OF VICTORIA LTD.
Write of phone for free brochure: 400 Hillside Ave.
388-6466
AGENTS FOR United Van Lines

★☆☆★
the great ★ 1070 TURN ON
C-FAX 1070 LISTEN

EXECUTIVE AIRCRAFT FOR SALE
Canadian Lear 25B
(604) 273-4115

BRITISH COLUMBIA FOREST PRODUCTS LIMITED
Crofton Pulp and Paper Division
Has a vacancy for a
SAWFILER
Applicants should have a minimum of 5 years experience in all phases of sawfiling, which includes Bandsaws and Round saws, and be capable of relieving the Number 1 Sawfiler as required.
The Filing Room is a recently constructed, well-equipped shop that operates Day Shift only.
Crofton is located 8 miles north of Duncan on Vancouver Island in a prime living and recreation area.
Written applications outlining vocational training and work experience should be directed to:
Employment Supervisor,
British Columbia Forest Products Limited,
Crofton Pulp & Paper Division
Crofton, B.C.
V0R 1R0

Accountant-Timekeeper
Required immediately for the Accounting Department at our Englewood Logging Division. Job duties include payrolls, production and machine statistics.
Preference will be given to those applicants with minimum Grade 12 education, office experience in the logging industry and/or enrolled in a recognized accounting course. A full range of salarv benefits is available. Salary will be discussed at the time of interview.
Reply stating experience and education to the Divisional Chief Accountant at the address below.
Canadian Forest Products Ltd.
CANFOR
Englewood Logging Division
Woss B.C V0N 3P0

23 FT. BOAT
Wood built. 100 hours on Volvo motor.
J. A. BRITTON & ASSOC.
388-6275 Pager 956

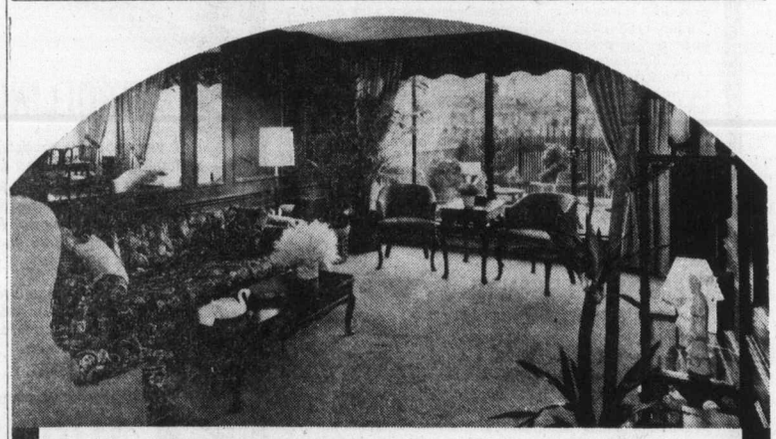

Laurel Point is for you!
And we'll give you a year to make certain.
Victoria's finest condominiums are ready for living now. This is the time to act on this once-in-a-lifetime opportunity to enjoy living in Victoria's last residential development on the Inner Harbour. Make the move today; we guarantee to buy back your suite at the end of one year, for any reason.
Laurel Point Prestige Condominiums feature:
- Unobstructed waterfront location
- Surrounded by a park
- Spectacular ocean and mountain views
- Choice of 37 outstanding floorplans
- Brick fireplaces and huge terraces with barbecues
- Magnificent landscaping with Garden Pavillion
- The Harbour Club—a private getaway for Laurel Point residents only
- Pool and sauna
- 7 exclusive, architect-designed townhouses 3,000 square feet, $155,000
- Apartment condominiums, $59,000-$130,000
- Guaranteed House-Trade plan available
- Unique one-year buy-back guarantee

OPEN SUNDAYS
Weekdays: 1:00 to 8:00 p.m.
Weekends: 1:00 to 7:00 p.m.
225 Belleville Street
Phone 386-7752

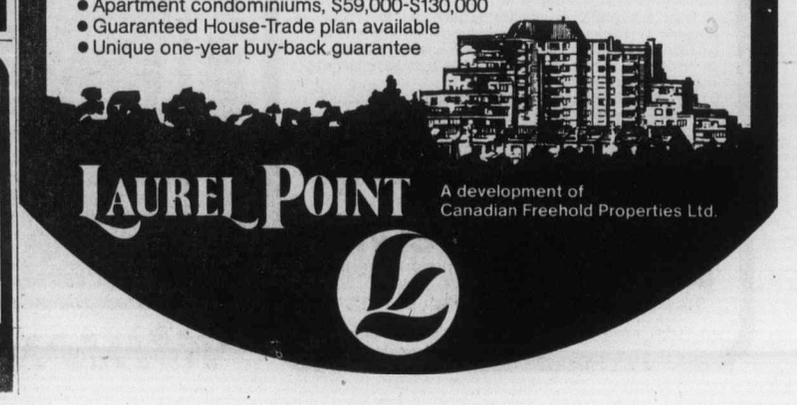

LAUREL POINT
A development of Canadian Freehold Properties Ltd.

Snead checks in for golf—and fishing

By STAN COOPER

"If Ah'm not playing well, Ah might start looking."

That was Sam Snead's answer to an impudent question about his playing partner in the upcoming Lady Scott Invitational tournament at Victoria Golf and Country Club.

The 64-year-old Snead, winner of more events (84) on the pro tour than any other golfer, is paired with blonde Laura Baugh, considered to be the most attractive member on the women's tour, for the 36-hole event Monday and Tuesday.

Tickets ($6 for one day and $10 for the tournament) are still available at Victoria Golf Club.

Snead admits he hasn't seen Miss Baugh play other than a few holes on television.

"Ah'll be concentrating on golf," the soft-spoken Virginian said with a grin at a Friday press conference, "as that's the reason Ah'm here."

The Snead-Baugh team is one of eight set for the medal-play event which features $45,000 in prize money.

The competition starts at noon each day and Monday's lineup has Donna Caponi Young and Tommy Bolt leading off followed, at 10-minute intervals, by Pat Bradley and Art Wall Jr., Canada's Jocelyne Bourassa and Julius Boros, Mary Bea Porter and Doug Sanders, Sandra Post, formerly of Oakville, Ont., and Bob Rosburg, Miss Baught and Snead, Carol Mann and Mike Souchak, and Australian Jan Stephenson and Stan Leonard, the Vancouver pro now based in San Diego.

Snead, who has amassed career earnings of $611,887 since pocketing $250 as the winner's share in the 1936 Virginia Closed Professional, has played in tournaments with members of the women's LPGA but never with the format of the Lady Scott.

Both partners will play off the championship tees and the 6022-yard, par-70 Oak Bay course will likely be stretched to its limits.

"The girls hit the ball very well now," Snead remarked "but they still lack the finishing touch. If there's a weak part of their game, it's putting. They can't putt with the same consistency as top male pros."

Snead, who recently finished a tour of Japan and the Far East, has played several times in Vancouver — the most recent being in 1958 — but he has never before visited Vancouver Island.

An avid fisherfman, Snead will be on the water this weekend attempting to snare a salmon. He's also a hunter but won't have time on this trip.

Leading money winner on the pro tour on thre occasions and second on two others, Snead has cut back on tournament play in recent years to concentrate on personal appearances.

A three-time winner of the U.S. PGA and Canadian Open championships, Snead won the Masters in 1949, 1952 and 1954, the 1946 British Open and the 1961 Tournament of Champions.

He has been close several times but has never won the U.S. Open, the event he considers the most prestigious in the world.

His best-ever money winning year was in 1974, when his 49th place finish was good for $55,562, and his best 1975 performances were a tie for seventh at the Walt Disney team championship and an eighth-place tie in the B.C. Open, the New York-based event named after the popular comic strip.

"Times certainly have changed," he reminisced. "I earned $500 for winning the British Open in '46 and heck, the plane fare alone was $800."

Sam Snead

—Colonist photo by Alex Barta

TUSSLING FOR LOOSE BALL are Bob Cool of Victoria McDonalds and Paul Cook (10) of Bramalea in action close to the Excelsiors' goaltender Mac Maude (30). Bramalea's Joe Greentree (4) wheels to cover Kevin Alexander, in background behind Maude.

McDonald take opener by stifling rivals rally

Victoria McDonalds survived a disastrous third period Friday to win the opening game of the Canadian junior "A" lacrosse championship.

Bramalea Excelsiors outscored the hosts, 5-2, in the final period but McDonalds held on for a 13-12 victory in the first game of the best-of-seven Minto Cup series played before a sellout crowd of 2200 at Esquimalt Sports Centre.

The McDonalds victory saved tournament chairman Wally Donaldson the task of deciding the game on a committee-room decision, based on Bramalea's use of Stan Crockerton and Joe Greentree.

Bramalea defied a ruling by Donaldson that the two players picked up from Oshawa Green Gaels were ineligible. Donaldson based his decision on a Canadian Lacrosse Association ruling in May that the Western representatives must pick up three players while the Eastern team was allowed no pickups.

Excelsior manager Dean McLeod said that CLA president Doug Buddin told him he could pick up two players to bolster his roster which was depleted because of injuries.

Crockerton topped Bramalea with six points, including three goals, but the Excelsiors couldn't overcome McDonalds' early lead.

Victoria led by 6-3, after one period and was ahead 11-7 after 40 minutes.

McDonalds went ahead 12-7 early in the third period but then Bramalea came back with four straight goals, cutting the Victoria lead to one.

Dan Wilson, acquired from Burnaby Cablevision, scored on a power-play at 13:12 of the final period to make it 13-11, and Victoria goaltender Al Radley was only beaten once the rest of the way.

Ken Webster, who had two goals and three assists, closed out the scoring at 17:56.

Kevin Alexander, the Western Canada Major Junior League scoring champion, topped McDonalds with four goals and three assists, while captain Bob Cool added two goals and two assists and Wilson had two goals and one assist.

Scott Browning, Ken King, Tej Labh, John Entzminger and Rico Bellusci, who was picked up from Richmond Roadrunners, scored once each.

Bob Burke scored four goals and assisted once for Bramalea, Mark Fisher, Sean Simpson and Bob Noble scored once each.

The second game is 8 p.m. Sunday at Memorial Arena, and the third game is Tuesday at Queens Park Arena in New Westminster.

★ ★ ★

VICTORIA

	G	A	Pen
Al Radle	0	0	0
Steve Buckley	0	0	0
Doug Angrove	0	1	0
Kevin Kennedy	0	0	0
Bob Cool	2	2	2
Gerry Cadwallader	0	0	2
Dan Wilson	2	1	0
Scott Browning	1	0	2
Jim Boyd	0	0	2
Jim Boyd	0	0	2
Dave Lowdon	0	1	0
Ken King	1	2	0
Ross McKinstry	0	1	0
Mike Hardy	0	0	0
Tej Labh	1	1	2
John Entzminger	1	1	2
Rico Bellusci	1	3	6
Kevin Alexander	4	4	0
Mickey Michaux	0	0	0
Totals	13	17	18

BRAMALEA

	G	A	Pen
Bob Clevely	0	0	0
Mike Webster	0	0	0
Doug Pike	0	0	0
Joe Greentree	0	0	4
Mark Fisher	1	0	0
Gary Horn	0	1	2
Al McLelland	0	3	0
Steve McCullogh	0	0	0
Paul Cook	0	0	0
Mike Donovan	0	1	8
Glen Lyons	0	0	0
Ken Webster	2	4	0
Sean Simpson	1	0	0
Bruce Parkinson	0	0	2
Bob Noble	1	0	0
Stan Cockerton	3	4	2
Bob Burke	4	2	0
Mac Maude	0	1	0
Totals	12	16	18

Shots stopped by: Radlep (V), 12 15 12—39; Clevely (B) 13 — — — 17 16—46

Score by periods:

Victoria	6	5	2	—13
Bramalea	3	4	5	—12

Attendance: 2200 approx.

Additional sport P. 9, 10, 11, 14

MINTO CUP
Canadian Junior
LACROSSE CHAMPIONSHIP
Victoria McDonalds vs. Bramalea Excelsiors
SUNDAY, SEPT. 12, 8 P.M.
VICTORIA MEMORIAL ARENA
ALL TICKETS $3.00
9-10

LANSDOWNE JUVENILE SOCCER ASSOCIATION
(Evening Optimists)
REGISTRATION
Lansdowne Jr. Secondary School
SATURDAY, SEPT. 11
9 a.m. 'til 12 noon—Boys age 7 to 17 years.
Parent's signature required. New Registrants must present birth certificate.
Boys who previously played in Boys' Club Area will now register in Lansdowne Soccer Association District.

Hunter's pitching record even as his temperament

Jim (Catfish) Hunter won't take his worst season in six years home with him. He doesn't even take it into the New York Yankees locker room.

Hunter has as even a temperament as anyone in baseball. And he almost has a record to match his emotionalism, 15-14. Whatever happens, Hunter is the same person.

"He's the same ol' Catfish, win or lose," says shortstop Jim Mason. "Nothing bothers him. He's won when he's pitched poorly. So he doesn't thinks wins and losses are the best indicator of his success."

When he asw shelled from an American League game recently, the fans at Yankee Stadium booed him. Hunter tipped his cap.

"I was saying 'Thank you for booing me,' " said Hunter unemotionally. "I don't care what they think or do."

The next night, Yankee owner George Steinbrenner held a team meeting, criticizing the pitchers. Hunter said Steinbrenner was critical of the high-priced talent that wasn't producing. Hunter, signed to a $3 million-plus contract for five years, thought Steinbrenner was talking to him.

"He told us, 'I'm paying you all good money,' " said Hunter. "Steinbrenner then told the team the pitchers were awful. I think the meeting was mainly for me," Hunter added.

Hunter's most apparent problem is that he's given up too many damaging home runs, especially to non-power hitters.

"I don't know why," Hunter said in an even voice. "If I knew I would do something different."

Hunter recorded his 199th career victory Friday night as he hurled the Yankees to a 6-4 victory over Milwaukee Brewers.

The Catfish needed a grand slam home run by outfielder Oscar Gamble to get the decision. In the eighth inning with the Yanks down 1-2 Mickey Rivers beat out an infield hit. He was sacrificed to second by Roy White. After Thurman Muson ground out, Chris Chambliss doubled to right centre to score Rivers with the tying run. Starter Jim Slaton then walked Carlos May and Craig Nettles to laod the bases. Gamble drove a 1-0 pitch 390 feet into the right field stands. It was his 16th circuit smash of the season.

Baltimore Orioles remained 12½ games back of the Yankees by edging Cleveland 4-3.

Other highlights:

● Philadelphia Phillies dropped 3-2 decision to Chicago but retained their five-game lead when second-place Pittsburgh Pirates were beaten by last-place Montreal Expos, 4-2.

● Nolan Ryan fired a three-hitter and struck out 18 as California Angels beat Chicago White Sox 3-2.

★ ★ ★

AMERICAN LEAGUE

Eastern Division

	W	L	Pct.	GBL
New York	86	52	.623	—
Baltimore	74	65	.532	12½
Cleveland	71	69	.507	16
Boston	67	73	.479	20
Detroit	64	75	.460	22½
Milwaukee	62	76	.449	24

Western Division

	W	L	Pct.	GBL
Kansas City	80	60	.571	—
Oakland	75	65	.536	5
Minnesota	73	70	.510	8½
Texas	64	76	.457	16
California	64	77	.454	16½
Chicago	59	81	.421	21

Cleveland 000 100 200—3 8 1
Baltimore 120 100 00x—4 9 1
Waits 7-6, Brown (3), Kern (8) and Fosse; Grimsley 8-6, Miller (8) and Dempsey.

Detroit 100 00—1 3 1
Boston 000 00—0 5 2
(Game called due to rain.)
Bare 7-7 and Freehan; Cleveland 7-9 and Fisk. Home run—Detroit, Ogilvie (11th).

Milwaukee 010 000 102—4 9 0
New York 000 010 05x—6 11 0
Slaton 14-12, Sadecki (8) and Porter; Hunter 15-14 and Munson. Home runs—Milwaukee, Thomas (1st); New York, Gamble (16th).

Oakland 100 000 001 2—4 9 2
Texas 100 100 000 3—5 10 0
Blue 14-12, Fingers (10) and Tenace; Blyleven, Bacsik 2-1 (10) and Sundberg. Home runs—Oakland, Tenace (19th), Campaneris (1st), Baylor (15th).

California 020 001 000—3 8 3
Chicago 000 020 000—2 3 0
Ryan 13-17 and Etchebarren; Johnson 9-14 and Essian.

Kansas City 000 000 030— 3 9 2
Minnesota 112 652 10x—18 18 0
Hassler 4-10, Bruno (3), McClure (3), Splittorff (4), Cram (5), Nelson (6), Hall (8) and Martinez; Hughes 8-12, Burgmeier (9) and Borgmann. Home runs—Minnesota: Ford (16th).

NATIONAL LEAGUE

Eastern Division

	W	L	Pct.	GBL
Philadelphia	85	54	.612	—
Pittsburgh	80	59	.576	5
New York	73	66	.525	12
Chicago	64	77	.454	22
St. Louis	61	76	.445	23
Montreal	48	89	.350	36

Western Division

	W	L	Pct.	GBL
Cincinnati	91	51	.641	—
Los Angeles	79	60	.568	10½
Houston	70	73	.490	21½
San Diego	66	77	.462	25½
San Francisco	64	79	.448	27½
Atlanta	60	80	.429	30

Chicago 010 010 010—3 9 1
Philadelphia 100 000 010—2 6 1
Reuschel 12-10 and Mitterwald; Kaat 11-12, Reed (9) and Boone. Home run — Chicago, Madlock (15th).

Montreal 022 000 000—4 9 2
Pittsburgh 011 000 000—2 9 2
Fryman 12-10 and Foote; Candelaria 14-6, Moose (4), Medich (6), Giusti (8) and Sanguillen.

New York 000 000 202—4 11 2
St. Louis 000 001 002—3 10 2
Lolich 8-12, Lockwood (7), Apodaca (9) and Stearns; Denny 9-7, Grelf (9), Curtis (9) and Simmons.

Cincinnati 001 010 002— 4 11 2
San Francisco 000 000 100— 1 3 0
Gullett 8-3, Sarmiento (8), Eastwick (9) and Plummer; Knepper 0-1, Toms (8), Caldwell (9) and Sadek.

The Original Knight SOLUNAR TABLES When To Fish Or Hunt

According to the Solunar Tables calculated for this area, the best times for hunting and fishing for the next 48 hours will be as follows (Times shown are Pacific Daylight times):

A.M. Minor Major		P.M. Minor Major	
TODAY			
7:15	1:30	7:40	1:55
TOMORROW			
8:10	2:20	8:30	2:45

Major periods, lasting 1½ to 2 hours, dark type.
Minor periods, shorter duration, light type.

Exhibition Park racing results

Entries for today on Page 14

VANCOUVER— Results of thoroughbred racing Friday night at Exhibition Park:

FIRST RACE — $1,950, claiming, three-year-olds, six and one-half furlongs:
Belihai (Demorest) $4.50 $3.20 $2.40
Andys Arrival (Dailey) 6.30 3.40
Gum Sarn (Barroby) 2.90
Also ran: Winners Deal, Arctic Swinger, Cocoa Gee Joe, Smoothly Dun, Native Moccasin, Tierrasanta. Track scratch: Kriscory Blue. Time: 1:21 4-5. Quinella paid $15.40.

SECOND RACE — $2,300, claiming, two-year-olds, six and one-half furlongs:
Majors Dream (Smith) $7.50 $4.60 $5.00
Magic Holiday (Barroby) 13.70 8.80
Vision Of Wonder (Chabara) 12.90
Also ran: The Lady Isa Tramp, Talented Sheba, Swan Khal, Dawn Beauty, Bug Hill Miss, Randi's Song. Time: 1:21 3-5.

THIRD RACE — $2,300, claiming, two-year-olds, six and one-half furlongs:
Kimbob (Demorest) 133.00 31.70 10.20
Willies Duke (Barroby) 5.10 3.90
Utmost (Johnson) 4.70
Also ran: Twilight Madness, Diamond Bill, Winning Pool, Waldesruh Freddy, Winning Duke, Minstrel Lake, Fancy Scott. Time: 1:22 1-5.

FOURTH RACE — $2,050, claiming, three-year-olds and up, one and one-sixteenth miles:
Sheila's Diamon (Charlton) $7.60 $3.80 $2.80
Leigh Erin (Munoz) 4.50 4.20
Alighal's Feature (Salas) 8.10
Also ran — Swift Peggy, Shadow Cove, Stratusfaction, Nothing But Gals, Centennial Hostess, Arnak, Hidden Lake. Time — 1.49 2-5.
Exactor paid $34.30.

FIFTH RACE — $2,600, claiming, three-year-olds and up, six and one-half furlongs:
Willies Mark (Demorest) $9.70 $4.80 $3.20
Strong Item (Munoz) 5.50 3.80
Charlesville (Krasner) 4.50
Also ran — Proud Magic, McNoon, Zandell, Magic Jester, Jakshot, Jacks Crystal Ball, Ardmore. Time — 1:19.

SIXTH RACE — $2,600, claiming, three-year-olds and up, six and one-half furlongs:
Travelling Mist (Dailey) $7.00 $3.60 $2.90
Hola Magic (Munoz) 4.20 3.00
Peerless Peg (Johnson) 3.30
Also ran — Bellerina Belle, Natural Life, Winnikim, Regal Return, Silver Waters, Westsyde Story. Time — 1:20.
Exactor paid $24.70.

SEVENTH RACE — $2,800, claiming, three-year-olds, six and one-half furlongs:
Born Critic (Demorest) $39.10 $12.90 $6.10
Sunny Lark (Munoz) 4.90 4.00
Whisht (Krasner) 7.20
Also ran — Double Mac, Royal Place, Tearing Down, Patient Echo, Fintry, Beachcomber Nick. Time — 1:19 2-5.

EIGHTH RACE — $4,200, claiming, three-year-olds and up, six and one-half furlongs:
Dandy Honor II (Barroby) $19.40 $10.60 $6.40
Sinful Pat (Carter) 5.40 4.40
No Help (Chabara) 4.30
Also ran — Jump Start, Saucy Verdict, Tow The Line, Lucky Gary. Time — 1:19 4-5.

NINTH RACE — $4,200, allowance, three-year-olds, one and one-sixteenth miles:
Major Hike (Loseth) $6.20 $2.60 $3.00
Ginger Sauce (Arnold) 2.70 2.70
Summer Lil (Brownell) 5.70
Also ran — Bendina, Little Bit of Nana, Darlenes Joy, A Trip To Remember, Market Babe. Time — 1:46 1-5.

TENTH RACE—$2,500, claiming, three-year-olds, one and one-sixteenth miles:
Dollish (Coombs) $14.30 $7.90 $5.20
Poolcanna (Krasner) 4.00 3.90
Tenusa (Dailey) 8.90
Also ran: Lady Chapel, La Waun, Langleys Jet, Major Magicette, Canadian Silver, Buds Playboy, Judys Bailadier. Time—1:50. Quinella paid $29.40.
Attendance: 8411. Mutuel handle: $765,755.

Champion wins

SAN JUAN, P.R. (UPI) — World Boxing Council lightweight champion Esteban De Jesus of Puerto Rico knocked out Dominican challenger Julio Hector Medina in the seventh round Friday night, battering his opponent to the canvas with a barrage of rights and lefts.

Sheila adds to laurels

MONTERONI, Italy (AP) — Sheila Young, United States speed-skating and cycling star, won the women's sprint in the world cycling championships Friday night for yet another gold medal in her career—the last before her announced retirement.

Miss Young, who married cyclist Jim Ochowicz of Detroit two weeks ago, had won a gold, a silver and a bronze medal in speed skating at the Innsbruck Winter Olympics.

In the finals here, she beat defending-champion Sue Novarra of the U.S. in two sprints. It was the only American gold medal of the championships.

Favorite wins

BOWIE, Md. (AP) — Red Hill Farm's Debby's Turn, the odds-on favorite, won the $27,400 Marlboro Nursery Stakes as Bowie race course launched a 36-day meeting.

PLAYLAND CURLING CLUB
offers 2nd Annual
Silver Broom Curling School
The only school of truly professional instructors
Sept. 27-30th
- 8 hours of top instruction
- Basic, Intermediate and Advanced Sessions
- Afternoon and evening classes

Adults $33.00 **Students $15.00**
(Deposit $15)
OPEN TO BEGINNERS AND CURLERS FROM ALL AREAS OF VANCOUVER ISLAND
FOR FURTHER INFORMATION AND A BROCHURE AND APPLICATION FORM, PHONE
PLAYLAND CURLING CLUB 479-7188
ENTER NOW — SPACE IS LIMITED
9-11

Canada trims Cosmos

VANCOUVER (CP) — Soccer Canada tuned up for its upcoming World Cup playoffs by breezing to a 3-1 victory over New York Cosmos of the North American Soccer League in an exhibition game before 14,366 fans.

The Canadians came within one kick of a shutout, New York's lone goal coming on the last play of the game on a penalty kick which Giorgio Chinaglin booted home easily.

Soccer Canada goalkeeper Tony Chursky, a Simon Fraser University graduate who had a stand-out season with Seattle Sounders of the NASL, made a series of dazzling saves earlier in the game, two of them off Pele which had the Brazilian superstar shaking his head.

It was Chursky who was called for fouling Chinaglia on the play that led to the penalty award.

Gary Thompson scored the only goal of the first half on a header off a free kick. Brian Budd steered in a left-footed lob after 73 minutes and Glen Johnson fired the other goal for Canada.

Sport today

RIFLE SHOOTING

9 a.m. — Start of two-day international meet, Canada vs. Scotland, Heal's Range.

FIELD HOCKEY

10 a.m. — Start of playing annual Vancouver Island Women's Association Bunyon tournament, Lansdowne Junior High School.

CRICKET

1:30 p.m. — District Association, Alcos vs. Castaways, Windsor Park.

SOCCER

2:15 p.m. — Island League, opening match of McGavin Cup competition, Victoria Athletic Association vs. Cosmopolitan Royals, Royal Athletic Park.

AUTO RACING

6:30 p.m. — Time trials for Canada 200 open superstock event, Western Speedway.

****CARLING****
CANADA 200 TONIGHT
SUPER STOCKS OPEN COMPETITION **$8,000 PURSE**
GATES OPEN 5:00 P.M. **TIME TRIALS 6:30 P.M.** **RACING 8:30 P.M.**
PRE-RACE PAGEANTRY 8 P.M.
ADULTS $6.00, STUDENTS and O.A.P. $4.00, CHILDREN 6-12 $2.00
WATCH CANADA CUP HOCKEY AT THE SPEEDWAY
WESTERN SPEEDWAY
9-11

Accountants estimates off.

From Page 1

penditures amounted to $3.11 billion.

The minister took pains to point out that the under-expenditures of $109 million in the original budget included a "gain" of $101 million in the last four months of the fiscal year as a result of treasury board controls and tax increases. He released a table of month-by-month figures to back up the claim.

Clarkson, Gordon had over-estimated actual expenditures by $63.2 million. The accountants under-estimated actual revenues by $72.6 million.

The reduction in the Clarkson, Gordon over-expenditure estimates was made up from the following departments: human resources $19.9 million; highways $18.2 million; education $14.1 million; mental health $8.2 million; forests $4.2 million; transport and communications $3.7 million; finance $3.5 million; agriculture $3.1 million, provincial secretary $3.1 million and several other departments a total of $15 million.

These reductions were partly offset by expenditure increases of $11.8 million in public health, principally the Medical Services Plan, and $9.5 million in municipal affairs.

Net profit from liquor sales was $16 million higher than forecast and the other major unexpected rise in revenue came from personal income tax which jumped $12.9 million.

Wolfe said other higher-than-expected revenues came in the fields of oil and gas rights sales ($7.7 million), social services tax ($7.7 million), shared-cost programs with the federal government ($7.3 million), B.C. Petroleum Corp. ($5.9 million, motor-fuel tax ($4.1 million), interest earnings ($3.5 million) and succession duties. ($3.5 million).

The finance minister, while admitting that the picture both looking back and ahead appears to be brighter, said that he wouldn't be in a position to say whether or not there would be a re-examination of taxing and cost-cutting policies until the second-quarter report has been examined.

The first-quarter report showed that the deficit was continuing and that the government was predicting a year-end deficit in the neighborhood of $150 million.

The figures released Friday included $265.4 million paid out by the new government to crown corporations. Wolfe admitted that those sums would have decreased the over-all deficit if they had been withheld. However, he added that the government believed the payments were necessary despite the fact it was a political decision.

The $181.5 million outlay to ICBC has since been lent back to the government, which had borrowed it from ICBC in the first place. However, it still shows in the deficit figures.

The NDP claimed at the time that the transaction need not have taken place.

Other highlights of the report:

- More than a third of provincial expenditures went into health and social services which rose 25.8 per cent to $1.25 billion;
- Education costs rose 26.2 per cent to $777.3 million;

U.K. seamen delay strike

BRIGHTON, England (AP) — A planned strike of Britain's merchant seamen was postponed for 15 days early today, 22 hours before the deadline, union leaders said after 12 hours of talks.

Building talks set Tuesday

VANCOUVER (CP) — A joint committee of representatives from 15 building trades unions, the B.C. Federation of Labor and the B.C. and Yukon Construction Trades Council will meet Tuesday with the Construction Labor Relations Association in an attempt to settle the current construction dispute.

CLRA, representing 850 B.C. contractors, locked out all 15 unions a week ago after plumbers went on strike for free downtown parking and walking time to hot meals.

Chuck McVeigh, president of CLRA, described the union's decision to set up a joint committee as encouraging.

"I think any move of this type has to be looked on as an encouraging sign that the unions are trying to put their thing together," he said. "Hopefully something will come out of it."

George Johnston, president of the B.C. Federation of Labor, said Thursday, after announcing the committee's formation, that it will "explore differences of opinion between the unions" and try to find "a unanimity of opinion."

The lockout was the second this summer in B.C.

CLRA announced Friday that it was moving to prosecute four of its members for alleged non-compliance with the latest lockout.

McVeigh said legal action was being taken against ALM Electric Co. Ltd., United Power Ltd., and C. H. E. Williams Co. Ltd.

B.C. finances 'distorted'

From Page 1

should be publicly debated in the Legislature.

Conservative leader Scott Wallace agreed the report released Friday confirms that the government's policy was to magnify the anticipated deficit as much as possible.

While he didn't agree there was a need for an immediate legislative session, he said there was definitely a need for a session sometime this fall.

Wallace admitted the government received unexpected revenue after Social Credit took office but was quick to point out that the revenue came from heavy tax increases imposed on the people of B.C.

The government had done nothing to stimulate investment in B.C. or alleviate the unemployment problem, he said, adding any improvements in the economy had resulted solely from the imposition of undue hardship on the general public.

Members of the government were "looking at the responsibilities in a very narrow way" with no realistic economic planning, Wallace said.

The government was preoccupied with balancing the budget and was continuing to boggle the public with meaningless figures.

In Vancouver, Liberal leader Gordon Gibson said he was shocked by the government's financial report.

He said any news that the deficit was less than was thought was good news, but he added: "I am shocked at this over-estimation by the government as to what the deficit is going to be. This isn't a small difference ... That's $135 million, which is over one-quarter of the originally estimated deficit.

"Now, that's a very, very bad misjudgment by a government that said they were good at numbers."

In Kamloops, former NDP finance minister David Stupich said the report showed that under NDP management the province could have finished the fiscal year in a balanced position.

RED LION INN
FAST EDDIE'S
DISCO CABARET
OPEN 6 NIGHTS A WEEK FROM 8:00
3366 DOUGLAS ST. VICTORIA, B.C.

Night Owls on the Prowl...
Come to Pizza Pieman After the show.
And enjoy late evening snacks, great chowder, hot torpedos, rigatoni, spaghetti, pizza and fun.
PIZZA PIEMAN
Free Parking
James Bay - Open 'til 12 midnight weekdays
Town & Country - Open 'til 1 a.m. weekdays
Friday and Saturday Both open 'til 2 a.m.

"POLYNESIAN REVUE"
"the South Seas Sound"
APPEARING SEPT. 7 to SEPT. 18
PLUS DISCO DANCING
DINNER SPECIAL
Salmon Steak $5.45
Spareribs $5.65
New York Steak $6.95
"Proper Attire at all Times"
9-5
STARDUST
1037 VIEW ST.
Free Parking
385-1031

WORLD ADVENTURE TOURS
SILVER ANNIVERSARY 1976-77
10 Beautiful All-Color Travel Films
All narrated by their producers — in person!
ALL SHOWS AT McPHERSON PLAYHOUSE
2 SHOWS: 6:00-8:30 P.M.
★ MEXICO — With Thayer Soule — Tues., Sept. 28
★ VENICE — With Doug Jones — Mon., Oct. 11
★ NORTHWESTERN ADVENTURE — With Don Cooper — Mon., Nov. 1
★ ANGOLA — With James Metcalf — Mon., Nov. 15
★ SHAKESPEARE'S BRITAIN — With Eric Pavel — Tues., Dec. 14
★ SINGAPORE — With Ken Wolfgang — Wed., Jan. 12
★ TAHITI — With Philip Walker — Mon., Feb. 14
★ NEW ZEALAND — With Sid Dodson — Mon., Feb. 28
★ ARIZONA — With Robert Davis — Mon., March 21st
★ AUSTRIA — With Kenneth Richter — Mon., April 18
Season Tickets (10 films) $20.50, $19.50, $18.00
McPHERSON BOX OFFICE
Prospectus Mailed on Request
BE AN ARMCHAIR GLOBETROTTER — IT'S FUN!

KARTLAND
IS FAMILY FUN!
BRING THE KIDS
and have a good time together!
ONLY $1.00
OPEN MON.-FRI. 3 to 10 p.m.
SAT. and SUN. 10-10
Douglas at Vanalman
(take the 930 bus from town)
Next to Douglas Golfland
KARTLAND
9-10 479-1122

Allen Houghton Presents

CLEO LAINE
and the
JOHNNY DANKWORTH ORCHESTRA
TUES. and WED. SEPT. 14 and 15
AT THE ROYAL
8:30 p.m.
Hailed by leading critics as quite simply THE BEST SINGER IN THE WORLD. She has everything — a beautiful voice, dramatic flair, rare musical taste and a sparkling personality that will captivate you as it has audiences throughout the world. A night without equal.
Tickets: 9.50, 8.50, 7.50, 6.50
9-10 From McPherson Box Office

GR. PEARKES Arena 3100 TILLICUM 388-6664
PUBLIC ICE SKATING
FRIDAY
7:00-9:45 p.m.—Public
SATURDAY
10:30-12 noon—Family
1:30-3:30 p.m.—Public
8:00-10:00 p.m.—Victoria Cougars Inter-Squad Game
SUNDAY
1:30-3:30 p.m.—Public
7:00-9:00 p.m.—Victoria Cougars Inter-Squad Game
WEDNESDAY
7:00-9 p.m.—Public
PARENTS and TOTS
Monday 1:30-3:00 p.m.
Wed., Fri. 10:00-11:30 a.m.
SKATE RENTALS AND SHARPENING AVAILABLE
REGISTER SEPT. 15th for COMMUNITY SKATING LESSONS
As advertised Sept 3 and 4

we want you to
DANCE
Tonite in the
THE FOGHORN
Cabaret
NOW OPEN
Thurs., Fri. & Sat.
You'll Have a Good Time with
STEAMBOAT
The James Bay Inn
270 Government
The Home of Good Eating Too
Try Our Spaghetti
Try Our Lasagna! Try Our Ravioli
Little Italy Ristorante
9-9

THE WADDLING DOG INN
DRIVE OUT AND ENJOY A BUFFET LUNCH
Served in the Waddling Dog Room (No Minors)
WED., THURS., FRI. & SAT., 12 noon to 3 p.m. ONLY $3.50
SING and DANCE along to the BRITISH PIANO
EVERY FRI. and SAT. NIGHT
Come early and savour the delights of our buffet served from 5:30 p.m. (NO MINORS) Hot and cold dishes for only $5.00
If you prefer ... our full dining menu is available in our dining room. Children welcome.
THE INN WINTER SCHEDULE
Wed. to Sat. 7 p.m. to 12 midnight
Sunday 11 a.m. to 8 p.m.
THE INN CLOSED MON. AND TUES.
SELF-SERVE GAS STATION
OPEN 7 DAYS A WEEK
7:30 a.m. to 11:00 p.m.
PHONE 652-1146
9-10
PAT BAY HWY. AT MOUNT NEWTON CROSS ROADS
Chargex Mastercharge Esso Cards Accepted

"HOME BREW"
for your dancing pleasure
THURS.-SAT. 9-2
COVER CHARGE ON WEEKENDS
658-5231 for reservations
9-9
The Thatch CABARET
THE ROYAL OAK INN
4680 Elk Lake Drive

BASTION THEATRE SCHOOL
SESSION '76-'77
Applications are now being accepted for
JUNIOR, INTERMEDIATE and SENIOR CLASSES
Also Creative Dance (Adult and Children)
Instructors are John Heath, Adrian Jarvis and Karel Loganhume
For Information call Bastion Theatre at 386-8301
or write:
1002 Wharf Street, Victoria, B.C. V8W 1T4

DANCING SATURDAYS TO THE BIG BAND
SOUND OF GEO. KRAELING & HIS ORCH.
Featuring the wide west coast music McMorran's are known for. Dancing 9:30-12:30 in the Seaview Room (the Island's first maple floor) Instrumentalist 8:45-9:30. $6 a couple.
McMorran's COBBLE HILL TABLE RES. 658-5224
9-13

Something New From
76-77 Concert Season
Amity Singers
Musical Director: Jon Washburn
Oct. 27, 28—8:30 p.m.
MUSIC FOR THREE EMPRESSES
Guest Soloist — Adele Lewis, Soprano
CRYSTAL BALLROOM — EMPRESS HOTEL
A candlelit evening of music and song from the reigns of the two Elizabeths and Queen Victoria with appropriate refreshments included in the ticket price.
Dec. 18—8:30 p.m AN AMITY CHRISTMAS
featuring a special CAROL SING-ALONG for everyone at Christ Church Cathedral
April 6—8:00 p.m. J. S. BACH: ST. JOHN PASSION
at Christ Church Cathedral
with soloists, chamber orchestra and special guest artist JAMES BOWMAN
world renowned counter-tenor from England.
ALL THIS FOR ONLY $11.00
BECOME A CHARTER SUBSCRIBER
SAVE 15% ON TICKET PRICES

	Oct. 27/28	Dec. 18	Apr. 6	TOTAL	Subscription Price (15% discount)
Adults	$5.50*	$3.50	$4.00	$13.00	$11.00*
Senior Citizens/ Students with Cards	$5.50*	$2.25	$2.75	$10.50	$8.90*
CHILDREN 15 yrs. and under	$5.50*	$1.75	$2.25	$ 9.50	$8.00* (**)

*Ticket price includes refreshments
**SPECIAL SUBSCRIPTION PRICE FOR CHILDREN 15 AND UNDER to the Christmas and Easter Concerts
ONLY $3.00—a 25% saving
AND BE ELIGIBLE TO WIN!
- A WEEKEND FOR TWO—ISLAND HALL HOTEL, Parksville (Winning ticket will be drawn at Oct. 28th concert)
- A RECORD OF YOUR CHOICE from THE RECORD GALLERY if you buy 10 subscriptions for yourself and your friends (get a party together!)
- A DINNER FOR TWO AT THE EMPRESS HOTEL For the person selling (buying) the most subscriptions

SUBSCRIPTION OFFER ENDS OCT. 28, 1976
SO DON'T DELAY
FOR INFORMATION CALL 385-6370
Subscriptions available from:
Hall-Fairfield Music ..... 728 Fort St.
The Tudor Sweet Shoppe ..... 2228 Oak Bay Avenue
or CLIP COUPON AND MAIL TODAY
ORDER FORM
Mail to: THE AMITY SINGERS SOCIETY, 1109 Langley Street, Victoria, B.C. V8W 1V9
No. ... Adults at $11.00/3 concerts $....
No. .. Children 15 and under at $8.00/3 concerts $....
... OAP/Students with cards at $8.90/3 concerts $....
.. Children 15 and under at $3.00/2 concerts $....
TOTAL AMOUNT ENCLOSED $.....
Please make cheques payable to The Amity Singers Society
NAME ..... TELEPHONE .....
ADDRESS (street) (city) POSTAL CODE .....
Programmes and Artists subject to change — No refunds on series tickets 27/28

Season's best

Don Atkinson of Mill Bay, left, is helped by his crew as he arrives in Cowichan Bay from Maple Bay during recent world championship outhouse race. Atkinson took back seat to Steve Lambert of Cowichan Bay in this event, and although Lambert also won the return "grudge" race back to Maple Bay, Atkinson still took over-all award for whole summer's events combined by a scant two points. And although Steve Lambert's mother Dorothy, who helps her husband Peter run Anchor Marina in Cowichan Bay, was overjoyed by Steve's scintillating performance, she would like everyone to know she was not "a happy winner," as earlier reports had indicated. But she and husband Peter were "happy for the winner."

Vintage marathon

Vancouver Island's vintage cars will take to the highway in force this morning for a rally over the Malahat to Nanaimo, where there will be an evening banquet and gaslight parade.

The Vintage Car Club of Canada, Victoria branch, and the Nanaimo division of the B-C. Vintage Car Club, will join in the effort, with Nanaimo as host for the evening events.

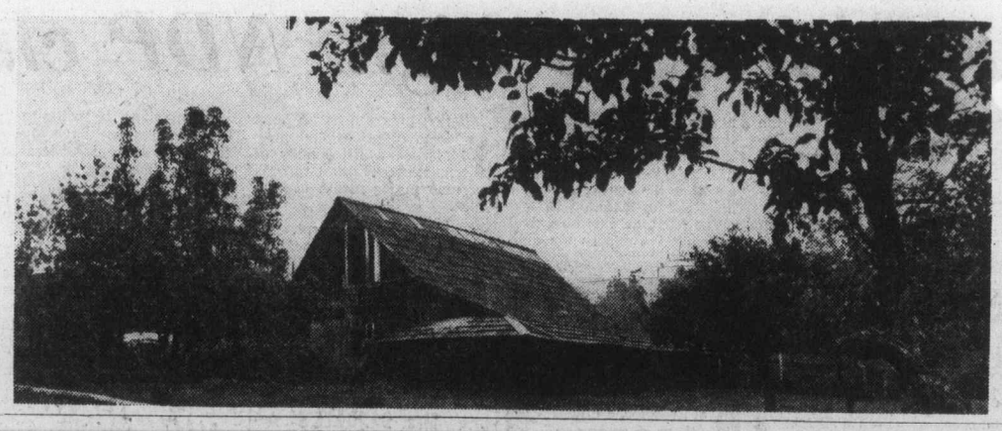

Campus corner

Stately old barn located in Cedar area near Nanaimo is something special — it's on the grounds of new Canadian campus of Tokyo's Tamagaway University. New campus is also referred to as Tamagawa University's agricultural extension, and students will be enrolling next summer. Although most of them will be from Japan, university officials said during recent official opening of campus that Canadian students also will be encouraged to attend.

Colonist Correspondent

Two Vancouver men out on $5,000 bail

Two Vancouver men arrested on a charge of attempted murder Sept. 3 were released on bail this week in Campbell River provincial court.

Carl Mark Galway and Alexander Wasyluk were arrested in connection with a fight and subsequent shooting incident Aug. 28 at home on the corner of Twillingate Road and Island Highway, which sent a man to hospital with serious injuries.

They were realesed on $5,000 bail by Judge T. G. Bowen Colthurst and ordered to return to Vancouver, report regularly to Vancouver RCMP and stay off Vancouver Island until the preliminary hearing Dec. 7.

Defence counsel Steven Tick requested a ban on publication during the bail hearing.

Advertising helps good things happen.

The Canada Council offers to professionals in the arts:

Senior Arts Grants

for those who have made a significant contribution over a number of years. Worth up to $16,000 to cover living, production and travel costs.
Closing dates: October 15, 1976 for all disciplines and April 1, 1977 for a second competition in visual arts and writing only.

Arts Grants

for artists beyond the level of basic training. Worth up to $8,000 plus program costs not exceeding $1,000 and travel allowance, if needed.
Closing dates: October 15, 1976 for all disciplines and April 1, 1977 for all disciplines except music.

Also, applications are accepted at any time for:

- Short Term Grants
- Travel Grants
- Project Cost Grants
- Film Production Grants
- Video Production Grants

For further details, consult our *Aid to Artists* brochure or write to:

The Canada Council
Arts Awards Service
P.O. Box 1047
Ottawa, Ontario
K1P 5V8

25% Off

men's famous maker link sweaters

1 day only — Saturday, Sept. 11

16.99

It's a day of guaranteed good values! On sweaters, regular 28.00, in two great styles: button through cardigans or four-button plackets. In machine wash 70% acrylic/30% mohair knit. S.M.L.XL.

Men's Casual Furnishings, Dept. 428, Main Floor.

PERSONAL SHOPPING ONLY, PLEASE

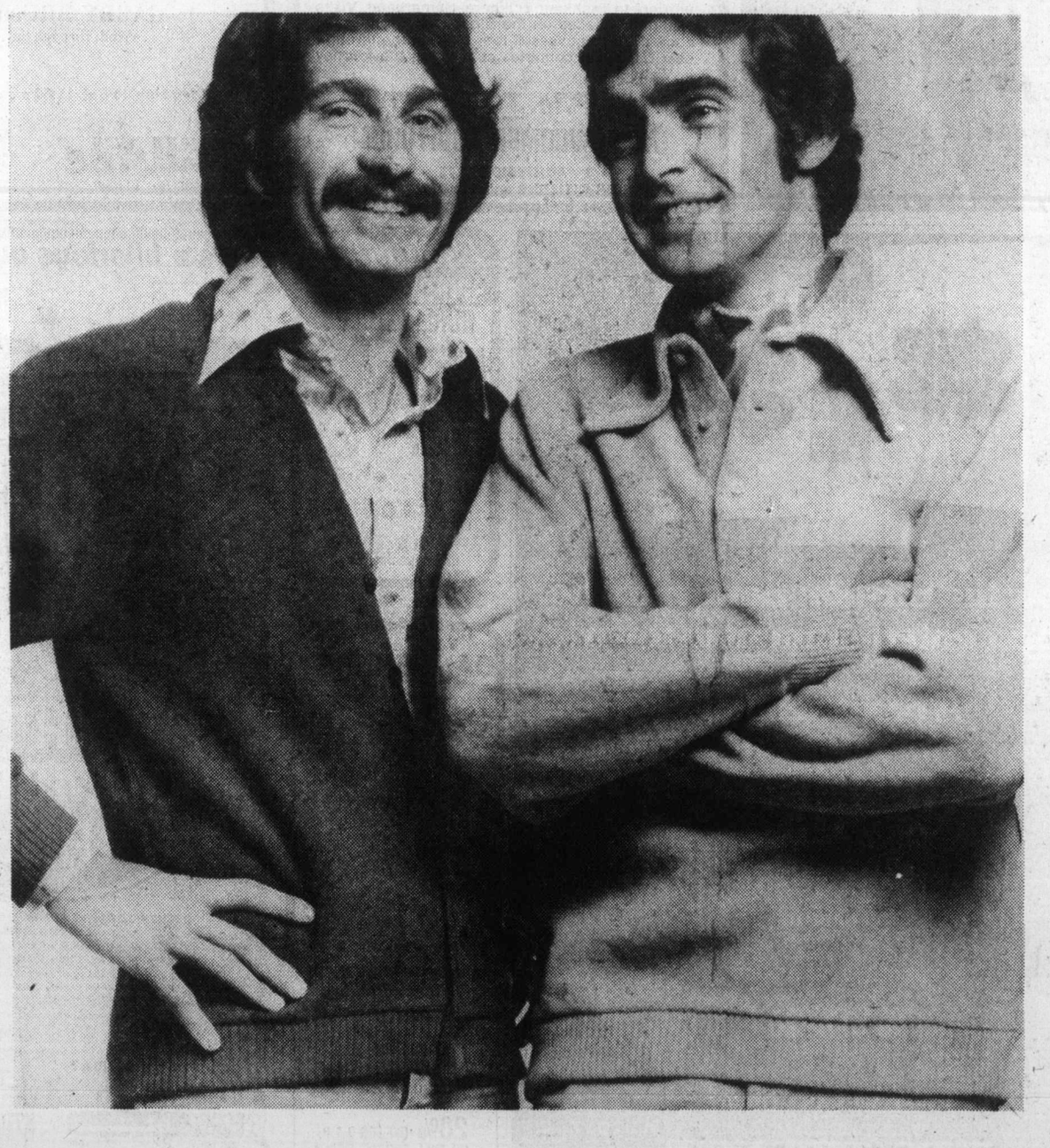

EATON'S downtown

We back it up in writing

I guarantee it!

Store Hours, Daily: 9:30 a.m. to 5:30 p.m. Thurs. and Fri. Shop 9:30 a.m. to 9:00 p.m.

1976 FORD Pinto AT CLEARANCE PRICES 9-5 peter pollen ford

The Daily Colonist.
Section 2 Saturday, September 11, 1976 Page 19

the great 1070 TURN ON
C-FAX 1070 LISTEN

Retired people get a crack at unusual program

Retired people living in the Cowichan Valley, Cobble Hill, Youbou, Lake Cowichan, Ladysmith and Chemainus areas will have an opportunity to become involved in an extended program of recreational and educational activities this winter, thanks to Retirement Horizons.

Established just a year ago with funding from New Horizons, the organization has recently changed its name from Cowichan Valley Seniors Organization to Retirement Horizons and has introduced an eye-catching new logo designed by Edie Miller, a Duncan resident and member of the Crofton Art Group.

Actively supported by Malaspina College's Duncan division, with continuing education director Bob Thorburn as president, the group has a board of directors representing retired people in Cobble Hill, Reg King and Charles Meredith, Youbou and Lake Cowichan, Alice Scott and Beulah Barrie, Chemainus and Ladysmith, W. Bowles and Margaret Welliever, and Duncan, John Dodsworth, Jim Elliot, Bob Thorburn and Erica Cooper, the vice president.

Co-ordinator Mrs. Gudrun Hancock was appointed in December, and the first of more than 20 courses was offered in January. These have ranged from informational sessions on a variety of subjects to a 10-week series of gardening lectures and have involved almost 400 students.

In recent weeks, the group has been making an all-out effort to promote its fall program, manning an information display at a number of local shows, with members out in force at the Cowichan Valley Fair in Duncan.

Board members worked on this project for some months, making signs, collecting display material and finding photos and posters. John Bazett from Driftwood Gardens contributed his own gardening items. Ken Faught helped with the photography and numerous other people were involved in a variety of roles.

Retirement Horizons' main objective this fall is to bring courses and programs to as many people as possible. In order to meet this objective, approaches have been made to people living in apartments and trailer courts, who have access to their own meeting rooms, in the hopes that they will form their own groups and initiate their own activities after their initial contacts with New Horizons.

Different subject areas have been selected for each month along the following lines: September, sports, dancing and fitness; October, money management; November, travel and languages; December, arts and crafts; January, gardening and flowers; February, sefety and home management; March, food and nutrition.

In addition, Retirement Horizons has invited Nanaimo's Malaspina College to arrange for a panel of instructors to attend an information session that could lead to courses of varying length in such subjects as literature, psychology and history.

Further information on Retirement Horizons can be obtained from any board member or from Mrs. Hancock at the Malaspina College office, 256 Evans Street, Duncan.

Wild Oyster will not be nearly as rambunctious from now on

Oyster River flood control

Heartbreak years placed behind wall

By LORRAINE LOCHERTY
Colonist Correspondent

Oyster River property owners who suffered years of heartbreak and frustration as their land disappeared with winter floodwaters, now have the satisfaction of watching that destructive current contained inside an 8,000-ton rock retaining wall.

A $220,000 erosion protection operation initiated in March will be completed Sept. 16, when the last portion of a mile-long stretch of riverbank, 15 miles south of Campbell River, is reinforced with rock transported 16 miles from a Crown Zellerbach quarry in Cumberland.

The project involved three provincial departments, the Comox-Strathcona Region Board and about 40 Oyster River landowners who had been trying to get assistance for the past two years.

"We had been acting as a group for two years, but it wasn't until the flood this winter that anybody believed our situation was as bad as it was," said Norma Glaspell, spokesman for the property owners.

Mrs. Glaspell, who has lost more than 100 feet of land herself, said she contacted 20 government agencies before making a desperate appeal to the regional board in December.

"We didn't know what to do or who to turn to — it seemed that the ordinary Joe at the bottom just couldn't get any money," she said.

"I appealed to everybody I could think of, and finally things started happening. I still don't know how it got loosened up, but I guess we yelled so hard in every direction that somebody heard us."

Aubrey Brown, a hydraulic engineer for the Water Investigations Branch (WIB) of the environment department, said his department approached the regional board with a cost-sharing proposal for the needed protective work.

Brown said under the current arrangement, the government will pay 75 percent of the calculated cost and the regional board, on behalf of the people, will pay 25 per cent and recover the sum in taxes over the next 20 years.

"If it had cost us twice as much we still would have paid," Mrs. Glaspell said. "It was either that or watch our land disappear. The regional board really saved us."

Brown said he believed this was the first time a regional board has been involved in this type of cost-sharing program.

"These arrangements are usually made with individuals or small groups who live inside a municipality and it's the municipality that works things out with the government. But this is the first time the cost-sharing program has been implemented in an unorganized area."

He said without the regional boards backing, it would have been hard for such a large number of people to work out costs.

The highways department has agreed to chip in an estimated $30,000, the cost of work done at three department right-of-ways on the Oyster River.

Enhancement work requested by the fisheries department will also be deducted from the bill, Brown said.

He said the WIB could not make a move without consulting the fisheries people and the entire operation was carried out under fisheries supervision.

"They asked us to put several resting places for spawning salmon into the river and we erew only too glad to comply."

The balance will be split between the WIB and the Oyster River property owners under the cost-sharing arrangement.

The first work was done in March when six trucks a bulldozer and a log skidder conducted stream-clearing operations. The WIB paid the $4,000 bill with money from a 1975 budget surplus.

Since the three dangerous sections of the riverbank have been shored up with 5,000 feet of rock wall, one section below the Oyster River bridge and two sections upstream.

The rocks average three feet in diameter and are placed to form an interlapping, protective wall three feet thick.

The process is called riprapping and will form an impenetrable buttress against the powerful current which has ripped away hundreds of feet of property over the years, Brown said.

He said WIB technicians surveyed the area, then he designed the program and hired a Courtenay contractor to provide the equipment and manpower.

"The work comes in the nick of time. This would have been the last year for many people and for some people it's already too late; there's nothing left." said Mrs. Glaspell.

"We bought the land 15 years ago to build a home when my husband retired. Now we know the land will still be there when he does," she said.

Six charges involve social services tax

NANAIMO — A Nanaimo businessman and his now-defunct company, Ian's Restaurant, have been charged in provincial court here with failing to remit social services tax money to the provincial government.

The charges involve approximately $6,000, investigators say, and span the time period between October of 1975 and March of this year.

A total of six charges has been laid.

Lake Cowichan Earth station

Teleglobe enters new dial stage

By CRAIG MEREDITH
Colonist Correspondent

LAKE COWICHAN — Teleglobe Canada's satellite earth station near here entered a new stage in its development as a communications carrier this week with the announcement that telephone customers in Vancouver now can dial internationally direct.

Station manager Doug Titus told the Colonist that this was only the first phase of a system which will eventually allow telephone customers to dial 13 digits and have access to 250 million phones around the world.

"At present only seven countries are included, but in the next 24 months it is expected that direct customer dialling to Belgium, Denmark, France, Greece, Italy, The Netherlands, Norway, Sweden and Switzerland will be introduced."

The Lake Cowichan Earth satellite station, which was constructed by the crown-owned corporation in 1972 at a cost of $6.3 million, transmits to the Intelsat Pacific satellite 22,000 miles up.

Besides this facility, the corporation has two other similar stations in Nova Scotia.

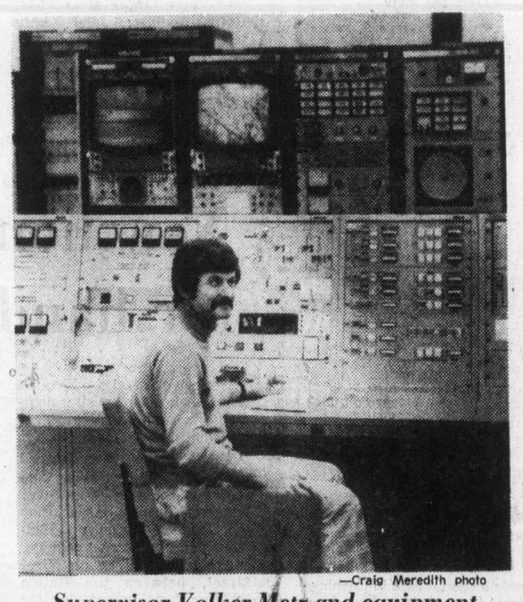

—Craig Meredith photo

Supervisor Volker Metz and equipment

At present, B.C. Tel is the first company in Canada to install the specialized equipment which has the ability to automatically process calls to points outside North America.

The service is only available in the Vancouver area but a Teleglobe spokesman estimated in the next three years it will be expanded to include other major cities across Canada.

A B.C. Tel representative, Graham Stuart, said the company is working toward expanding the service to other telephone users in the province.

"Admittedly we are behind in connecting domestic direct dialling for our customers in B.C., but with this new international system we are hoping to bypass a stage as far as the necessary equipment is concerned," he said.

Before an international direct call processing system could be considered, many formidable basic differences in other national telephone systems has to be overcome.

In 1968, a United Nations committee established a world numbering plan to ensure a unique number for every telephone in the world.

One step was to recommend all-numeric telephone numbers, because some countries didn't have the same letters on the dials, and numbers are not always in the same pull position.

In the U.S.S.R. for example, letters on the phone are in Cyrillic, while in Hong Kong, the dial displays Chinese characters.

The Lake Cowichan Earth station, which is responsible for transmission to those countries in the Pacific region, is able to handle 252 direct-dial calls at one time.

But the station manager said this could be expanded into the thousands as the demand for service increased.

The number of calls originating in Canada to points outside North America totalled almost four million in 1975.

It is expected that this new service when fully on line will reduce operator congestion on the present trans-oceanic cables, and will process calls much faster.

Besides this new service, the Lake Cowichan station is capable of transmitting three FM multi-destination carriers and receiving 15 telephony carriers along with the ability to transmit and receive one television channel and an associated channel.

Whole council goes to town

By HARRY HARRIS
Colonist Correspondent

COMOX — Near-heated debate raged for about an hour at this week's town council meeting.

Ald. Crispin Morris wanted contracts to be awarded by a full town council meeting. He wanted to know the arguments leading up to acceptance, and the dollar value of other bids.

Ald. Ron Ellis, former mayor and longtime council member argued that the committee system had worked well for many years.

The discussion arose from a public works committee report giving the results of awarding tenders for paving. In the discussion, the purchase of a $5,000 piece of equipment had been approved by a committee.

ELLIS SUGGESTED that these expenditures had been approved when the year's budget had been finalized. Acting Mayor George Piercy, When the vote was called by the proposal was defeated.

The matter was put over for further consideration.

When Morris later asked for authorization to discuss a sewer study of the Comox Peninsula with fellow health committee members of Courtenay and Cumberland councils, he again met opposition.

Morris wanted this matter discussed at a municipal level and not through the auspices of the regional board.

ELLIS, REGIONAL board chairman, pointed out that the Deighton and Knight study had been paid for by the defence department with the original purpose of meeting the need of CFB Comox and that council members had copies of the plan as a matter of courtesy.

Contents of the plan have not yet been made public. Comox currently dumps raw sewage directly into the outer Comox Bay. After further discussion, Morris got the okay to meet other municipal representatives.

COMPLAINTS WERE received from Frank Biss who objected to a large food truck parking in public view like a mobile billboard, and from D. S. Sharpe whose property and enjoyment of same was suffering from being overgrown by weeds and brush from an adjacent vacant lot.

A letter will ask the food van owner to move it out of sight and a city bylaw will be enforced to cause the annoying weeds to be cut back.

Fraser fires deputy —again

Highways Minister Alex Fraser fired his deputy Howard Sturrock for the second time Thursday.

Sturrock, deputy minister since April, 1974, was first fired in January, shortly after Fraser took office. That dismissal was reversed after several deputy ministers met with Premier Bennett to protest the "witch-hunting" implications of the firing.

No reasons were given for the latest firing. The first time Fraser fired Sturrock he indicated that he and his deputy were incompatible.

A member of the Sturrock family said Thursday night the fired deputy ninister was not available for comment.

Robert C. Harvey, a career public servant, will follow Sturrock in the deputy's spot.

A professional engineer, Harvey has served the department as district engineer in the Kootenay and Nanaimo areas and has more recently been a regional highways engineer in various parts of the province.

Sturrock's dismissal and Harvey's appointment are "immediate."

Alternate route to Alberni Valley

Motorcade will drive point home

By JOHN HENDERSON
Colonist Correspondent

PORT ALBERNI — The Port Alberni Chamber of Commerce will initiate a campaign to have the provincial government recognize the logic of a second highway from the city to the Island Highway at Cumberland, with a motorcade over the route on Sunday.

The route, known locally as the "northern highway," has been promoted by the city and other bodies, as well as any MLA for the district for years.

It would provide an alternate route from the Island's east coast to the Alberni valley, which would reduce by half the distance required to drive from Port Alberni to the Courtenay area.

In addition it would provide a "triangle" by which tourists coming from the south of the Island could visit the Alberni area and then return to the Island Highway to proceed north without completely retracing their steps.

"In addition, the road provides some of the most impressive scenery on the Island, opening up view of the entire Beaufort range," says Prince Pabbi, chairman of the chamber's tourist promotion committee and organizer of the event.

"We're sure that the combination of the lovely drive into Port Alberni from Parksville, combined with the drive back over the other route would become one of the really popular tours for tourists driving the Island," he says.

At the moment, the route is entirely a logging road, the first section used by MacMillan Bloedel and the eastern end by Crown Zellerbach. It is not officially open to public traffic during the week, and is so constructed that a four-wheel drive vehicle is advisable to cover it.

Pabbi points out, however, that only the middle third of the route, now little used, is in serious need of upgrading, and that the entire route requires little grading and has no impassable grades.

"We feel that it would take very little for the department of highways to bring the route into quite acceptable shape if they took it over. It could become a good gravel road with very little work, and is fully adaptable to future paving," Pabbi says.

The chamber has invited the mayors of Cumberland and Courtenay, plus representatives of the east coast chambers of commerce, to meet them halfway on the route and continue to Courtenay for a meeting to discuss what steps can further be taken to promote the new route.

Alberni MLA Bob Skelly has also been invited to go along on the ride, which will be undertaken with the co-operation of the Port Alberni Four Wheel club, which is providing most of the vehicles.

Two city aldermen will also be in the group, as well as a large contingent of chamber members and "any groups and — or private citizens who have a particular interest in forwarding this proposal," according to Pabbi.

The local chamber of commerce will be making the creation of the new route a prime priority this year, Pabbi indicated, and the motorcade will hopefully be just the beginning of a variety of actions dedicated to having the province see the merit of the project.

Expert Tai Chi team to teach 'gentle art'

A demonstration team from the Toronto Tai Chi Association will show Tai Chi, an ancient Chinese exercising art, to Victorians this weekend.

The first demonstration will be at 3 p.m. today in Centennial Square, with another Sunday at 7:30 p.m. in Esquimalt recreation centre, 527 Fraser.

The visit is sponsored by the B.C. and Victoria Tai Chi associations, 1100 Colville.

"The association is a non-profit organization founded to promote health improvement," said an official. "The exercises, gentle inner movements developed from natural movement patterns observed in animals by Taoist hermits."

Montague BRIDGMAN Ltd.
China Crystal Gifts
811 Government St. 383-0821

authentic
SUZUKI VIOLIN SCHOOL
Now Enrolling Students of all Ages. A very special Program is available on Tuesday mornings for Children age 3-5 and their Mothers.
director: FRONA COLQUHOUN, ARCT
1308 DALLAS RD. 383-7292
9-3

KASHMIRI CARPETS
• Hand Made
• All Wool and Silk
• A Variety of Designs
TO ARRANGE AN APPOINTMENT PHONE:
382-6402

—Colonist photo by Alex Barta

Stocking the larder

Lorraine Fontaine, 1040 Empress, harvests some of her crops this week at her allotment garden on Gordon Head Road. The allotments are rented from the provincial agriculture department.

Salmon outlook fair

James Bay fans fishing for prizes

James Bay Anglers' Association, which built and operates the ramp at Ogden Point, will hold its annual salmon derby this weekend — dawn to dark today, dawn to 2 p.m. Sunday. Prizes will be presented at the ramp at 3 p.m. Sunday.

Entry fee is a $3 ramp membership which includes use of the ramp for a year. There will be 16 prizes, including one for the heaviest fish on Saturday and one for the heaviest fish of the two days. There will also be a women's draw prize.

Outlook for fishing off the Victoria waterfront is fair and much depends on how many fish have escaped the commercial nets at the entrance to Juan de Fuca Strait and how far they have travelled since the nets were lifted for the weekly break.

J. W. Burton, 887 Lampson, Esquimalt, has taken over the lead in the coho section of the King Fisherman Contest with a 16-pounder from the Stone House in Saanich Inlet on anchovy. As a Colonist subscriber he is in line for the merchandise prize of a 5¾-inch Peetz recording reel, Peetz rod and wire line courtesy of Peetz Tackle and Ski Shop plus the King Fisherman trophy for the heaviest coho during the six-month contest.

Latest King Fisherman entries:

COHO

Hall's Boathouse
J. W. Barton, 887 Lampson; 16.0, Stone House, anchovy.

Belmont Park Fire Hall
Mike Gibson, 2912 Dickerson Place; 6.12, Brotchie Ledge, Tom Mack Spoon.

Smitty's Marina
H. Debuc, 2222 Malaview, Sidney; 6.0, Fairfax Point, Stingsilda.
Andre Giasson, 2256 Frost Avenue, Sidney; 6.8, Sidney Spit, white hootchie.
Bill Burnson, 10046-17 5th Street, Sidney; 7.0, Sidney Spit, mauve hootchie, 8.8, Sidney Spit, blue and gold Radiant Squirt.

Schooner Cove Marina
Mavis Pearson, 8511-95th Avenue, Edmonton, Alberta; 8.0, Lasquetti Island, herring.
Lois Williams, Nanoose Bay; 6.0, 6.0, French Creek, bait.
Gordon Williams, Nanoose Bay; 6.8, 5.4, 5.0, French Creek, Krippled K and bait.

Poett's Nook
Ed Harvey, 4665 Falaise Drive; 10.4, Poett Nook, herring.
Dan Zolob, 3069 Allan-A-Dale, Place, Nanaimo; 8.4, 6.8, Poett Nook, Strip Teaser.
J. B. C. Smith, 1669 Myrtle Avenue; 8.4, 6.8, 6.8, 5.8, Bamfield, anchovy.

Saratoga Beach Resort
Ken Steer, 1169 Bewdley Avenue; 5.6, Saratoga Beach, Strip Teaser, 6.2, Saratoga Beach, Tom Mack Spoon.

TYEE

Kelsey Bay Store
Betty Crawford, 235 Thulin, Campbell River; 40.8, Kelsey Bay, Strip Teaser.
Marjorie E. Lewis, Box 9, Sayward; 35.0, Kelsey Bay, Strip Teaser.

Poett's Nook
Bud Wright, 568 Langholme; 36.0, Bamfield, Strip Teaser.
Ken McGill, 2767 Musgrave; 30.2, Poett Nook, Strip Teaser.
Charles J. Buchanan, 981 Capilano Place, Nanaimo; 45.12, Poett Nook, Tyee Strip Teaser.
Weston Cox, 2350 Highland Boulevard, Nanaimo; 46.8, Sarita Bay, Herring Strip Teaser.

SPRING (CHINOOK)

Deep Cove Marina
Chris Barman, 1791 Veda Place; 27.8, Wain Rock, Stingsilda.
L. Guiltbault, 10992 Madrona, Sidney; 13.3, 7.6, 7.0, 6.0, Wain Rock, Apex Hot Spot.

All Bay Marina
Jack W. Rogers, 9964 4th Street, Sidney; 8.1, Strip Teaser.

Smitty's Marina
Bill Burnson, 10046-17 5th Street, Sidney; 7.2, Sidney Spit, blue and gold Radiant Squirt.
H. Debuc, 2222 Malaview, Sidney; 8.0, Fairfax Point, Stingsilda, 9.8, 6.2, Fairfax Point, Stingsilda.

Van Isle Marina
John Chow, 42-840 Craigflower Road; 5.0, Coal Island, silver Flashtail.

Schooner Cove Marina
Earle Wood, 3635 Hillcrest Avenue, North Vancouver; 33.0, Grey Rock, green hootchie.
L. B. Leakey, Box 225, Youbou; 6.8, Winchesea Island, plastic herring.

Poett's Nook
J. B. Smith, 1669 Myrtle Avenue; 16.0, 7.8, Bamfield, anchovy.
T. W. Kenny, 863 Richmond Road; 27.0, 25.0, 22.0, 20.0, Sarita Bay, anchovy.
J. T. Brooks, 2315 Millstream Road; 26.8, 29.8, Barkley Sound, Strip Teaser.
Charles H. Buchanan, 981 Capilano Place, Nanaimo; 23.8, 24.8, 17,8, Poett Nook, Tyee Strip Teaser.
Dan Zolob, 3069 Allan-A-Dale Place, Nanaimo; 22.0, 24.12, Poett Nook, Strip Teaser.
Morris J. Fink, Box 86, Youbou; 19.12, 18.8, 18.0, 14.4, Poett Nook, minnow.
Ralph C. Fraser, 849 Falaise Crescent; 8.4, Poett Nook, Minnow Teaser.
Dave Ashford, Box 29, Site 9, R.R. 3, Calgary, Alberta; 28.5, Chupp Point, minnow.
W. Cubitt, 356 Cotlow Road; 9.0, 5.8, 8.0, Strip Teaser.
Eric W. Korpan, 7-103 Ashlar Street, Nanaimo; 26.4, Strip Teaser.
Ken McGill, 2767 Musgrave; 14.0, 16.0, 8.6, Poett Nook, Strip Teaser.
Ed Harvey, 4665 Falaise Drive; 9.12, Kirby Point, herring.

Saratoga Beach Resort
Mike Briggs, 2887 Austin Avenue; 5.5, Saratoga Beach, Strip Teaser.
Ken Steer, 1169 Bewdley Avenue; 19.4, Menzies Bay, Strip Teaser.

SMALL-MOUTH BASS

Prospect Lake Market
M. Watson, 2703 Claude Road, 3.8, Elk Lake, grub.

KING FISHERMAN

Begg captures flower prizes

Retired Victoria Press employee Bob Begg took all the top prizes at this year's Victoria and District Chrysanthemum Society show.

Results:

Woodward perpetual trophy for highest aggregate in all classes, Bob Begg; Roy Hebden trophy, National Chrysanthemum Society silver medal for highest aggregate in mum classes, Bob Begg; M. O. Mayhew trophy for most firsts in open mum classes, Bob Begg; Weston trophy for best bloom in show, Bob Begg.

NCS bronze medal, best vase of three or more disbuds, F. E. Knight; E. M. Whyte challenge trophy, best vase of sprays, H. Van Dyk; M. H. Roffey trophy, highest aggregate in novice classes, A. H. Ralfs.

Globe barber shop trophy, best vase in classes 1-14, Ralph Willing; John Craig trophy, best bloom in classes 1-14, Ralph Willing; Reg Etheridge trophy, best in classes 18-21, Bob Begg; Sidney Roofing and Paper trophy, best in classes 22-29, Bob Begg; J. H. Hasenfratz trophy, selected spray, H. Van Dyk; Fred A. Saunders trophy, collection of sprays, H. Van Dyk.

Centennial rose bowl, best in classes 35-36, Mrs. Shirley McMinn; Brown's Victoria nurseries trophy, basket of mums, Mrs. Shirley McMinn; C. L. Wilson challenge shield, championship class, Bob Begg; F. W. Francis trophy, best in classes 39-42, F. E. Knight, Cec Fletcher trophy, best in classes 43-52, F. E. Knight; W. W. Levy memorial trophy, selected variety disbud, F. E. Knight.

Canadian Chrysanthemum Society trophy, specimen blooms registered 1973 or later, Bill Roper; best first-year novice, Ralph Willing; best two-bloom entry, advanced novice, Ralph Willing; best three-bloom entry, advanced novice, H. H. Leason.

Best in classes 16-17, Bob Begg, centennial perpetual tray, best six varieties, H. Leake; Tolmie Towing trophy, highet aggregate in dahlia section, H. Van Dyk; Jamieson Greenhouse trophy, best bloom in dahlia section, Mrs. V. A. Moore.

Saanich delays duplex change

Saanich council told a builder to improve plans for his side-by-side duplex on Bracken Street before construction is approved.

Discussion was sparked by a report from municipal planner Gil Laurenson on the rezoning request that would enable construction of the duplex.

The proposal, Laurenson said conflicted with council's 600-foot minimum distance policy because a duplex is located opposite the property on Borden Street.

Ald. Fred Severson argued that the restriction was intended only as a guideline, "not a law we have to live with forever."

Ald. Maurice Johnson, however, said it would be "peculiar in the eyes of the public if we make fish of one applicant and fowl of another."

The property, located in the Lake Hill area close to an elementary school and Ambassador Park, is well treed with oaks and mature evergreens.

The planner recommended council approve the application, stipulating, however, resiting and redesign of the house plans for more appropriate use of the large lot.

Council was opposed to sending the request to public hearing, deciding instead to table the matter to give the applicant an opportunity to submit new plans based on the planner's recommendations.

Victoria NDP meet Monday

The Victoria constituency NDP association will hold a general meeting —which will include an election of officers and an MLA accountability session — at 7:30 p.m. Monday in Fairfield United Church, Fairfield and Moss.

Weapons taken at army depot

WILFLECKEN, West Germany (UPI) — Thieves who broke into an unguarded U.S. Army munitions depot stole 24 grenades and more than 2,000 rounds of rifle ammunition, police said. In June, 15 anti-tank rockets disappeared from the same depot after an American manoeuvre.

New homes soon for handicapped

Work will start in Saanich next week on a housing complex for adults with physical handicaps.

The contract was signed this week between Bate Construction and the Vancouver Island Housing Association for the Physically Handicapped, a non-profit society.

The units will be on Nigel Street, between the Batten Fielding housing complex for the handicapped and the activity centre for the handicapped.

The two-storey home will have 17 single rooms and nine doubles. There will be ramps and other special features to enable persons with physical disabilities to get around easily.

Meals will be provided and assistance will be on hand in case of an emergency.

The building has been made possible by many years of volunteer effort, association president Andrew Hazeland said.

The society is accepting applications from physically disabled persons on Vancouver Island or the Gulf Islands who are able to take care of themselves but need specially-designed accommodation.

The cost of construction will be met by a Central Mortgage and Housing Corp. loan and grant, as well as provincial housing department aid.

Maintain ferry —governor

State of Washington representative Joel Pritchard has urged B.C. Premier William Bennett to reconsider a decision to cancel the daily Seattle-to-Victoria run of the steamship Princess Marguerite next tourist season.

The B.C. office of transport has indicated the ship will be replaced by one with a larger car-carrying capacity capable of earning more revenue.

Pritchard's letter to Bennett was in support of the Seattle Princess Marguerite Committee which was instrumental in retaining the service last year after Canadian Pacific Railways gave up the Princess Marguerite as a money-losing operation.

MAKE YOUR NEXT child ONE of OURS.

Children, whose own parents are unable to care for them, need temporary foster homes.
JOIN US FOR:
FOSTER INFORMATION NIGHT
TUESDAY, SEPTEMBER 14, 1976, at 7:30 p.m.
LOUNGE, JUNCTION CENTRE BLDG., 1627 FORT ST., VICTORIA, B.C.
FILM . . . COFFEE . . . and DISCUSSION
For more information: DEPT. HUMAN RESOURCES at 598-5121

NATIONAL HOMES LIMITED
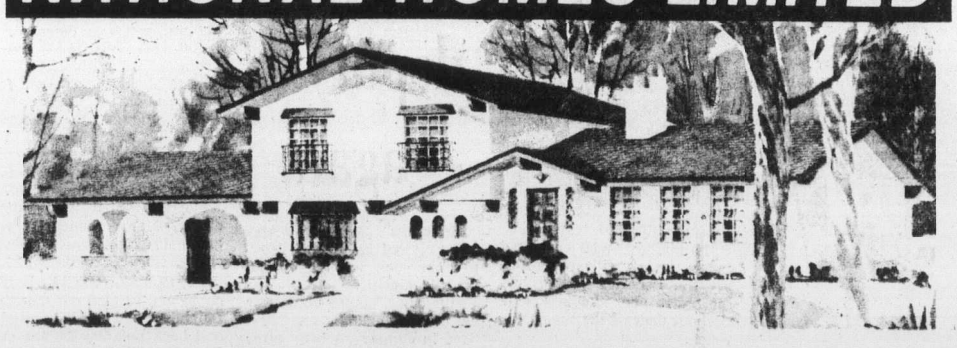
Before you buy or build any new home . . . .
COMPARE • QUALITY • SELECTION • PRICE • VALUE
National's component-home package has set a standard for the industry in the Quality of materials and construction methods used in building. A Selection that offers a choice of homes for most any family, plus the option of custom designing and building. Make your own comparison . . . the National package with any of our competitors'. In addition, you get the service that goes with the sale, help in the choice of home design for your site, budget and family's needs. Advice too, on details of mortgage and financial arrangements.
Add up the benefits. Be convinced you are getting what we believe is the best Value for your building dollar.
MORTGAGE FUNDS AVAILABLE,
INCLUDING FINANCING FOR ACREAGE & RURAL SITES.
ED COPELAND
VICTORIA, B.C., 479-2503
WHY WAIT? NATIONAL HAS FAST FINANCING & DELIVERY SERVICE
MAIL COUPON TODAY . . . . .
NATIONAL HOMES LIMITED VIC
Box 245 Abbotsford, B.C. V2S 4N9
Yes, I would like to see the complete selection of National Home designs. Please send me your catalogues.
NAME .....
ADDRESS .....
.....
PHONE .....

PROTEIN PERMS
Some hair needs a special care in perming — Fine Hair, Tinted Hair, Bleached Hair, for example — plus experienced operators. Also our new perms are correct PH values to protect your hair. All at budget prices.
Phone 383-6015
Working Proprietor, Len Andrews of London, England
ANNAS TAYLOR BEAUTY SALON
1004 BROAD STREET (By Eaton's Car Park)
8-7

If you're thinking of
PORTS INTERNATIONAL
try the . . . gibson girl
1211 DOUGLAS
8-17

Phoenix
. . . 'pretended sympathy'

Tricked by Canadians, says Soviet diver

MOSCOW (Reuter) — A young Soviet diver granted political asylum during the Montreal Olympic Games but who later returned home was quoted Friday as alleging he was tricked by a Canadian athlete and apparently drugged to make him stay in Canada.

The diver, 17-year-old Sergei Nemtsanov, made his allegations in an interview with the Young Communist League newspaper Komsomolskaya Pravda which was summarized in advance of publication by the official Tass news agency.

Tass said the Komsomolskaya Pravda interview took place in Alma Ata in central Asia where Nemtsanov—whose disappearance from the soviet team quarters in Montreal brought Soviet threats of withdrawal from the games — lives with his grandmother.

It quoted him as saying his experiences in Canada show "that side of the 'free world' which is carefully hidden . . . For the first time I was dealing with people who would do anything for money.'

Nemtsanov, who Tass said was training again, said he had been tricked into entering an immigration centre in the Montreal Olympic village by Canadian diver Skip Phoenix of Toronto who had pretended to sympathize with him over his poor performance.

In the centre, which he was quoted as saying was in the same building as the village's sauna, two men with briefcases questioned him about his plans and gave him a form on which one of the questions was whether he would like to stay in Canada.

Later in the interview, Nemtsanov said that just before he was due to meet Soviet consular officials he felt something strange was happening to him.

"My whole body was itching, I had a headache and I did not have the use of my feet and hands," he added.

"My memory of this meeting is dim. The sounds of voices seemed to be reaching me from afar and I could not grasp the meaning of what was being said."

The diver's account as issued by Tass followed the lines of allegations made by Soviet officials who attended the meeting and told a Montreal news conference after-

Continued on Page 2

Final
CLASSIFIED
386-2121
TELEPHONE
383-4111

The Daily Colonist.

Vancouver Island's leading newspaper since 1858 ★★★★★

Showers, high 20
Weather Details
On Page 2

No. 230 – 118th Year | VICTORIA, BRITISH COLUMBIA, SATURDAY, SEPTEMBER 11, 1976 | ***** | 15c Daily, 30c Sunday

Air pirates free 31 hostages at Gander

Locker bomb kills policeman

Colonist Wire Services

NEW YORK — A bomb evidently planted by the hijackers of a TWA jet blew up at a police explosives range today, killing one policeman and injuring three others, police said.

The bomb, contained in a pressure cooker, was found in a luggage locker at Grand Central Terminal, a major commuter train station in mid-Manhattan.

The hijackers directed authorities to the bomb in a message from their hijacked plane in Montreal.

There were few persons in the Grand Central area because of the late hour and extensive evacuation was unnecessary.

Colonist Wire Services

GANDER, Nfld. — Six hijackers who used explosives to commandeer a Trans World Airlines Boeing 727 bound from New York to Chicago with 92 persons on board Friday night, released 31 of their hostages early today and police said talks were going on with the air pirates for release of all hostages.

"I can confirm that up to 31 of the passengers have been released," said an RCMP office at Gander airport. "That's the only thing I can say now. Negotiations are underway right now with the hijackers and the ministry of transport and RCMP."

The aircraft, Flight 355 with 85 passengers and seven crewmembers on board, was seized by six hijackers calling themselves "Fighters for a Free Croatia" Friday night just after take-off from New York for Chicago.

Six demanding flight to Europe

● Police crush Pakistan hijack bid. Page 3

The hijackers ordered the pilot to stop for refuelling at Montreal's Mirabel airport and then ordered the plane on to Gander.

A defence department spokesman in Ottawa said the pilot of the 727 felt that the six hijackers—one reportedly wired with explosives—would wait for a longer-range 707 being flown from New York. The hijackers, members of a Croatian terrorist group, want to go to an unspecified destination in Europe.

A TWA spokesman in New York said the 707 would not take any passengers, but would guide the hijacked plane across the Atlantic. He said the 727 has the fuel range, but not the navigational equipment to cross the Atlantic.

TWA officials indicated they want to persuade the hijackers to switch aircraft at Gander to enable them to fly across the Atlantic.

The hijackers had apparently wanted to drop some political leaflets over Montreal, but had later said they would drop them over London, the defence spokesman said.

Shortly before the plane took off from Montreal, a reporter overheard a conversation, apparently between the pilot of the plane and the control tower.

"Now we don't want any foolishness," the pilot was reported to have said, in a calm tone. "No monkeying around, just bring us the charts." Presumably, they were for flight plans for Gander.

"These guys are hairtrigger."

The hijackers first wanted to land at Montreal's Dorval Airport, but at the last minute changed their mind and instead forced the plane to land at Mirabel, a transport department official said.

People in the terminal, except for RCMP officers, did not appear to know of the drama taking place outside.

Asked why the plane was given permission to land, a transport official said, "When there is an emergency, you have no choice."

In Ottawa, Walter MacLeish, administrator of Canadian air transportation, said the hijacking was being dealt with by emergency operations centres in Ottawa and at the airports involved, Mirabel and Gander.

The centres involve "appropriate specialists" including RCMP and transport department personnel and are in contact with similar centres in the United States staffed by Federal Aviation Administration employees.

The main centre in Ottawa is responsible for making

Continued on Page 2

Worst collision

High-flying jets smash, 176 killed

BELGRADE (AP) — A British airliner and a Yugoslavian chartered jet met head-on at nearly 33,000 feet Friday in a busy air crossroads near Zagreb, killing 176 persons in aviation's worst collision. There were no survivors.

A West German pilot in a third plane flying at 29,000 feet witnessed the collision, a British Airways spokesman said. The pilot reported there was an explosion, apparently when the two craft hit, then the British jet lost a wing and both craft tumbled to the ground.

"It was a frontal collision in mid-air," the spokesman said.

He said one plane was BA Flight 476, bound from London to Istanbul with 63 persons aboard. The other was a Yugoslavian charter jet with 113 aboard going from Split, Yugoslavia, to Cologne, West Germany.

A British Airways spokesman said three passengers booked for the ill-fated flight failed to show up on time and missed the plane.

In Toronto, British Airways spokesman Steve Howe said one of the three was a Toronto man, who missed his connection because of a two-hour delay at Toronto International Airport.

Policeman Garo Tomaevic was one of the first on the scene.

"I saw parts of the British plane, bodies lying all around," he said. "There was a baby still giving feeble signs of life near the plane, but it was in last agony."

The disaster was "one chance in 10 million," said Mark Young, general-secretary of the British Airline Pilots Association.

The two planes were flying in a corridor used by all civilian aircraft flying over Yugoslavia, and were near a busy air crossroads. They were under the control of the Zagreb traffic centre, but officials said they had no idea why they were at the same altitude.

Vancouver shocked by shrink

VANCOUVER (CP) — Preliminary figures released Friday by R. A. Wallace, federal census statistician, show a drop of nearly 30,000 in Vancouver's population in the five years between 1971 and 1976.

Mayor Art Phillips said he was puzzled by the figures and has written the census department for an explanation.

The decrease could have serious implications for the city's budget because the city receives a per-capita grant from the provincial government.

Tricky figuring used to show AIB success

By GLENN SOMERVILLE

● 'Propaganda' spending, say Grit foes. Page 26

OTTAWA (CP) — The $1.1-million advertising blitz launched by the federal government this week uses some tricky techniques to convince Canadians that wage and price controls are good for wage-earners.

Besides using uneven periods of time in its before-and-after comparisons of the effects of controls on income, the ads juxtapose graphs on different scales to emphasize that real incomes are growing.

As the ads began to appear Thursday, Prime Minister Trudeau was appealing to the public's feeling of patriotism to support the controls, and was strongly defending the use of taxpayers' money to run the massive program.

He compared it to a wartime situation, and said that the Liberal party did not have to pay then for ads telling Canadians they should buy government bonds. Likewise, now it is "perfectly defensible" to try to make people understand "they shouldn't listen to the labor unions and they shouldn't listen to the businessmen" objecting to controls, he said.

The specific ads that now are appearing in newspapers, and which claim success for the anti-inflation program, look at a nine-month period ending just before controls were imposed last October, and then at a three-month period ending in May this year.

Based on this unequal comparison, the ad says real incomes—the amount left after discounting for inflation—have improved under controls.

But the picture becomes a

Continued on Page 2

Papers hint wedding for Charles

LONDON (UPI)—Two British newspapers predicted Friday Prince Charles would make Davina Sheffield Britain's next queen. Buckingham Palace sources discounted the possibility.

The Daily Mirror said "it was reported" Miss Sheffield, a 25-year-old ex-debutante, "will marry Prince Charles, who is due to quit the navy next month after five years."

The Daily Mail, in its gossip column, said the two-year romance "will end, according to friends who profess to know, in a marriage when he completes his Royal Navy service next year."

Davina Sheffield
. . . next queen?

Kissinger tries new shuttle to calm Africa

● Concessions to coloreds fail to halt Capetown riots. Page 3

WASHINGTON (AP) — President Ford has ordered State Secretary Henry Kissinger to Africa on a challenging new mission aimed at heading off perils of a black-white war in the turbulent continent.

The White House announced Friday that Kissinger will leave Monday on a journey that will take him through at least three capitals: Dar Es Salaam, Tanzania, for talks with President Julius Nyerere; Lusaka, Zambia, to meet with President Kenneth Kaunda; and Pretoria in South Africa for a renewal of his dialogue with Prime Minister John Vorster.

Kissinger's visits to South Africa, set for Sept. 17-19, will be the first ever undertaken by a U.S. cabinet officer to the country whose apartheid — or separation of the races — policies have been condemned almost universally.

Kissinger is aiming at seeing the emergence of a belt of friendly, pro-Western states from Namibia on the southern Atlantic seaboard, through landlocked Botswana and Rhodesia, to the somewhat leftist-oriented government of Mozambique on the Indian Ocean.

Some African and Asian diplomats argue that the system Kissinger has in mind will break down unless the political and racial situation in South Africa is transformed in a way that gives power to the non-white majority who outnumber the whites by 17.7 million to 3.7 million.

Kissinger has begun focusing in the first place on situations threatening racial conflict between black and white Rhodesians and blacks and whites in the disputed territory of Namibia, once known as South-West Africa.

Prints best protection for newborn—officer

SURREY (CP) — RCMP Staff Sergeant Keith Sim said Friday Canada could become a target for blackmarket baby racketeers until hospitals initiate proper identification for newborn babies.

Sim said each hospital sets its own identification procedures for newborns.

"But I don't think you'll find any of them who'll admit they take prints," he said.

"They're afraid they'd have every human rights group on their back if they did."

Sim was a member of the RCMP squad responsible for tracking down the kidnappers of Cameron Green, two-week-old son of David and Gayle Green, who was abducted from the Green's home here Tuesday. The baby was found unharmed in Hayward, Calif. Two women have been charged in connection with the abduction.

He said print identification of newborns is required in most hospitals in the United States.

"Prints are really the only thing that gives you positive identification."

A survey of Greater Vancouver area hospitals indicated that none of them now take prints, although several administrators said identification procedures would be reviewed.

Inside

	Page
Background	5
Bridge	29
Church	24, 25
Classified	27-41
Comics	22
Crossword	30
Editorial	4
Entertainment	17
Family	21
Finance	6, 7
King Fisherman	20
Marine Calendar	43
Names in the News	23
Provincial Court	43
Sports	9-14
Television	28

Estimates way off

Some of the dire predictions that have colored the new provincial government's fiscal decisions since it took office last December have not been borne out, according to results of government operations for fiscal 1975-76 released Friday.

Finance Minister Evan Wolfe's figures show that instead of an indicated deficit of $541 million, the real figure turned out to be $405.1 million. The deficit would be cut even more, by $143.7 million, if cash reserves were included.

The $541 million figure was trumpeted by Premier Bennett in a televised speech to the province last February and was the one arrived at after special review by the national accounting firm of Clarkson, Gordon and Co.

Friday's figures released by Wolfe show that expenditures exceeded revenues by $405.1 million, which, when reduced by the amount of surplus, left a cash deficit of $261.4 million.

Wolfe explained that the accounting firm's estimates, particularly in the field of expenditures, were out because they couldn't guess at what effects the strict budget control that the new government put in would have.

The previous New Democratic administration, swept from power last Dec. 11, had forecast revenues of $3.22 billion that were almost matched by expenditures of only $500,000 less. However, actual revenue turned out to be $2.97 billion and actual ex-

Continued on Page 16

A paler shade of red:

Forecast – $541 million

Actual – $405.1 million

Finances 'distorted'

Canadian Press

Opposition leader David Barrett called Friday for an immediate session of the Legislature to discuss the "unnecessary damage" the Social Credit government had done to the provincial economy.

Barrett, New Democratic Party premier from September, 1972, until December, 1975, said in an interview the government had gravely distorted the province's true financial picture and laid the entire blame on Barrett's former administration.

Barrett commented after Finance Minister Evan Wolfe released the financial and economic review for the fiscal year ended March 31, 1976, which indicated the province saw a deficit last year of $405.1 million.

"Mr. Wolfe has been caught turning back his fiscal odometer" Barrett said.

Although he hadn't closely examined the report, Barrett said many of the losses were incurred by the Social Credit government and the actual deficit is "far less than what they tried to peddle."

In fact, Barrett said, it appeared the budget might have come close to balancing during the last fiscal year.

Premier Bennett appeared on province-wide television last Feb. 20 and said figures compiled by the national accounting firm of Clarkson Gordon indicated the province would face an over-all deficit of $541 million by the end of the fiscal year.

Barrett said that figure was highly exaggerated and Social Credit's political tactics

Continued on Page 16

★☆☆★ the great ★ $1070s TURN★ON
C-FAX 1070 LISTEN

The Daily Colonist.
Section 2 Saturday, September 11, 1976 Page 19

1976 FORD Pinto AT CLEARANCE PRICES 9-5
peter pollen ford

The Gypsy pictured in her death dress

Police seek clues to deadly meeting

Murdered 'Gypsy' loved to dance

Who met The Gypsy between the time friends dropped her off at 10 p.m. Wednesday at a Victoria club and the moment 13 hours later when she was found strangled on a grassy slope above an Esquimalt beach?

Esquimalt police Friday issued an appeal for help from any of the numerous friends of Marie Alice Monique Nardelli Dhillon, 30, of 2549 Dowler, in hopes that calls to headquarters at 385-1441 would bare the identity of the person or persons who met her and killed her.

Chief Arthur Burton declined any comment on possible motives while releasing a recent photograph of the mother of three young daughters, taken while she wore the dress and necklace she had on at the moment of murder.

The Quebec-born woman who boasted the nickname Gypsy was married Tuesday to Surgit Singh Dhillon, 27, who was moving to 2549 Dowler from 409 Camosun as his wife also moved from 452 Craigflower.

She came to Victoria about three years ago with her daughters, had been on welfare and had not worked to police knowledge. She often went to Halfway House, 856 Esquimalt, and the Army Navy and Air Force Veterans' Club, 1001 Wharf, preferring the latter because "she always wanted to dance."

Burton said police had traced her movements to her favorite hangout on Wharf, where friends dropped her off at 10 p.m. Wednesday. He especially asked regular patrons of Halfway House and the Veterans Club to report the last time they had seen The Gypsy.

"She said (to her friends) she was going there to dance," he said.

For the moment, police said, assistance is needed on The Gypsy's movements to 11 a.m. Thursday but investigators felt she was probably dead by the time it became light around 6 a.m. that day.

A preliminary report from a Victoria General Hospital pathologist said late Friday The Gypsy was strangled but did not fix a time or discuss bruises on other parts of her body, which were taken to indicate a beating.

More time will be needed before a Vancouver laboratory can conduct tests for possible rape. The Gypsy's dress and brassiere — all she was wearing when found — were sent to the lab Friday by Burton.

The chief thought The Gypsy was not thrown or rolled down the slope to the place where James Taylor, 837 Ellery, found her in tall grass as he walked down to sunbathe on the beach below Anson Crescent. Burton said he felt she was "placed there . . . there were no signs of a struggle."

He also disclosed the marriage took place Tuesday in a downtown Victoria office.

Four investigators will work all weekend on interviews of residents of this area.

The children — the oldest is 11 — are being cared for by friends of the family and the B.C. human resources department.

Vote-eve comments irk mayor

Sidney Mayor Peter Malcolm said Friday he was upset about comments made on the eve of today's $1.8 million recreation centre referendum by Provincial Secretary Grace McCarthy.

The minister said earlier this week that the community recreational fund was overspent by $2.8 million and over-committed for much more than that amount for next year.

She warned of cutbacks and added that some proposals would have to be re-submitted next year.

Malcom said he was sorry to see the minister making such comments on the eve of such an important referendum.

The mayor said a written commitment for funds amounting to between $300,000 and $400,000 was obtained from the former NDP government prior to the last recreation centre referendum in 1973.

Last year, before defeat of the NDP government, a verbal commitment was obtained to aid in construction of the swimming pool and ice arena.

Getting the Social Credit government to honor the 1975 commitment had been "a little difficult," according to Malcolm.

Efforts to obtain clarification of government policy proved fruitless, as had efforts to contact Mrs. McCarthy.

"We've been gently led down the garden path and then told to stuff it," said Malcolm.

He was hopeful, however, that if the referendum passes, "we will be able to squeeze a commitment out of them (the government) next year."

The amount sought to aid in construction of the recreational facilities is $616,000.

—Colonist photo by Ian McKain

Minesweeper skipper Archer discusses sighting with the McMinns

Parents spur officials to press yacht search

Not content with the way officialdom is handling the case of their missing son and daughter-in-law, an American couple came to Victoria Friday to press the search themselves.

Michael and Cordelia McMinn, both 26, left Hawaii May 12 en route to their Port Angeles home in their 25-foot trimaran Drum. They haven't been heard from since.

Michael McMinn's parents, who believe that the Drum may have been hijacked by drug-runners, went to the Pacific Rescue Co-ordination Centre Friday to launch their own investigation into the mystery.

They are distributing information leaflets asking assistance in finding the young couple in Victoria and the Gulf Islands.

McMinn told reporters at the centre that he wasn't satisfied that Canadian authorities had done everything possible to find the Drum.

"I'd like to see a search done on the Canadian side like the one in America," he said, "with criminal capability backup."

The McMinns, who live in Portland, said that the U.S. Coast Guard and the FBI have been carrying out air and sea searches since the disappearance of their son and daughter-in-law.

A spokesman for the PRC said Friday night that three harbor checks have been made in the Victoria-Vancouver-Nanaimo area since July 5, when they were first contacted by the coast guard. The spokesman said that the centre will continue the searches if asked for further assistance by the coast guard.

Michael and Cordelia McMinn

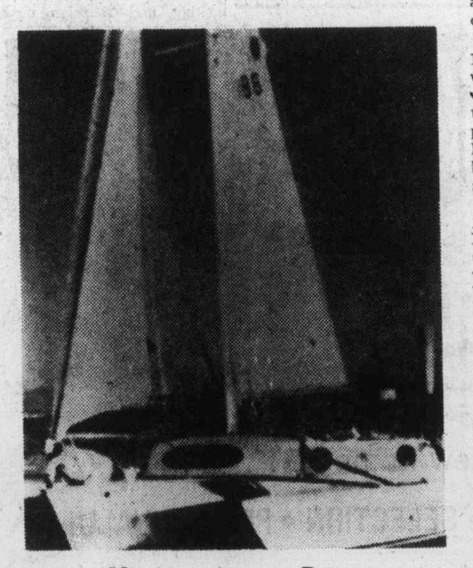

Missing trimaran Drum

"The boat has been sighted in Canadian waters. I'd like to know where they are," Mrs. McMinn said.

The McMinns spoke to Lt.-Cmdr. Richard Archer, captain of the minesweeper HMCS Fundy, who reported seeing the Drum travelling north in Haro Strait at the end of June.

They also plan to see two oyster fishermen who say they saw the trimaran near the south end of San Juan Island and a Vernon woman who says she saw the Drum at Alert Bay on northern Vancouver Island.

An RCMP spokesman said Friday "The Drum situation will be handled in the same way as any other investigation. Any information supplied, alleged sightings, or allocations, will be investigated by applying all possible resources."

The RCMP was asked to join the case Aug. 1, when Mark Sheehan, the missing woman's father who works with the justice department in Washington, D.C., requested their help.

In the U.S., congressional hearings have been held into the problems of piracy and yacht hijackings. It is estimated that the number of such hijackings in recent years is more than 600.

Asked if she was happy with the way that Canadian officials had conducted the search for her son and daughter-in-law, Mrs. McMinn replied: "The only thing that would make me happy would be to see them again."

Victim a 'strange one' in lobby of courthouse

By BRUCE LOWTHER
Colonist Reporter

The people who inhabit the prisoner's box daily in Victoria provincial court are mostly first offenders who'll never do it again, crime veterans who'll rarely do anything else or the sad group of those who aren't criminals but can't seem to stay away.

But there is a fourth category — the strange ones.

Marie Alice Monique Nardelli Dhillon, 30, of 2549 Dowler, victim of the latest Greater Victoria murder case, appeared in court for only one case but certainly seemed to belong to that fourth group.

The woman, who was known to her friends as Monique and Gypsy Nardelli, was scheduled to appear Aug. 16 but wasn't present when her name was called about 10 a.m., half an hour after court starts.

In fact, she didn't arrive until about 11:30 a.m. and then sat alone on a bench in the court lobby until someone came by to hear her quietly polite question, "Excuse me . . . can you tell me what to do?"

The someone was me and she was told she was not the subject of an arrest warrant for being late on a summons, which often happens, but would probably receive a new summons. Or she could see a deputy sheriff and be called next day, which she later did.

Monique wanted to talk, brightly and smilingly in her Quebec accent. But the serious nature of the charge or the likelihood that her name would appear in print didn't bother her. She wanted to talk about who did what in court, the weather, living in Victoria and more.

That may not seem so strange to readers but the fact is people in the lobby who stop reporters are never bright and smiling and never want to talk about anything but their cases and their names in the paper. Court is not a bright and smiling place.

Next morning, there was Monique in court at 9:30 waiting to hear her most unusual charge, one never before heard in the Victoria court.

She was charged with doing acts "on or about" May 23 likely to make two boys aged 11 and 9 years juvenile delinquents by encouraging them to break into a residence next to hers and take things.

Monique was remanded for plea, first to Aug. 30 and then at the suggestion of prosecutor Robert Mulligan to Sept. 3. On Sept. 3, Mulligan entered a stay on the charge and she went free.

The prosecutor said Friday he was satisfied there was no evidence to sustain the charge because "she had at least a part interest in the goods involved."

During each of her three brief court appearances, Monique said little or nothing, but smiled and nodded a lot and showed a bright interest in everything going on. The charge may have been serious — the maximum penalty is two years in prison and a $500 fine — but she didn't seem to have a care in the world.

Her last appearance Sept. 3 was eight days ago. Monique had less than six days to live.

Stores bilked of $7,000

A young woman has defrauded merchants in southern Vancouver Island of "much more than" $7,000 worth of merchandise through use of worthless cheques in the past few weeks, the Victoria police fraud squad said Friday in a warning to businesses.

The warning, issued Friday afternoon, said the woman usually concentrates her efforts on Friday evenings and Saturdays and is often accompanied by a male companion.

Police said the suspect uses her own name and her cheques are personal ones carrying the name. She buys stereo equipment, major appliances and similar items of value which can be removed by the customer rather than being delivered.

The amount of merchandise lost in Victoria alone to the bad-cheque artist is more than $7,000 and the woman is believed to have pulled the same trick in Sooke, Colwood and other parts of Greater Victoria as well as the Lower Mainland.

She is described as about 23 years of age, five feet, 10 inches tall, weighing 155 pounds, with a chubby face, dark complexion and brown hair. She usually claims she is a government employee but police said this was false.

Information should be phoned to police at 384-4111.

Mother's milk bank dwindling

The mother's milk bank at Vancouver Children's Hospital which has been supplying some of the milk for a Victoria infant under the care of Dr. Kirsten Emmott couldn't send any milk to Victoria this week because its own supplies are diminishing.

Children's hospital is appealing to women who are breast feeding and have a surplus of milk to call the hospital, where seven-week-old David is one of many infants in the province who can digest only breast milk.

Much of the milk for Emmott's five-month-old patient, Nicole, is donated by Victoria mothers, who continue to respond to last month's appeal for breast milk.

Milk for Nicole is refrigerated at Victoria General Hospital's kitchen. Without the breast milk she would die.

Emmott said Friday those mothers who are donating milk to Victoria General should continue to do so, while other mothers may wish to get in touch with the hospital in Vancouver.

Manner of firing irks deputy

Canadian Press

Howard Sturrock said Friday he was disappointed with the manner in which he was fired as deputy minister of highways.

Sturrock said in an interview he was given no serious opportunity by Highways Minister Alex Fraser to discuss alternatives "because the minister demanded my immediate resignation and when I declined, I was fired."

Also, he said, the minister indicated that the reason for the firing was because of a personality clash.

"At no time has the minister of highways and public works ever expressed to me any dissatisfaction with my work and our working relationship has always seemed cordial and friendly," Sturrock said.

Fraser announced Thursday he had fired his deputy, seven months after he had dismissed him for the first time. He had rehired him then amid reports of strenuous opposition from senior civil servants.

Sturrock said Friday he believed he was fired because of a personality problem rather than for political reasons. The former deputy was hired by the previous New Democratic Party administration in April, 1974.

While unwilling to go into details, Sturrock said the minister gave him the same reasons for his dismissal this time as he did in February, "you don't fit in."

Sturrock, a professional engineer, said he was considering legal alternatives and would take some time in deciding where to go from here.

Lambrick, Torquay schools share first-week headache

Lambrick Park secondary and Torquay elementary schools bore the brunt of the first-week headaches in the Greater Victoria school district.

Attendance at the two new structures was higher than expected and officials are taking steps to alleviate the problem.

At Lambrick Park, which has Grades 8 to 11, 520 students was the prediction but 573 turned up for Tuesday's opening, forcing a temporary shift system.

District officials are exploring the possibility of reassigning some students to Arbutus and Cedar Hill junior high schools, which both have students from Grades 8 to 10. William Stavdal, community relations co-ordinator for the school board, said that Cedar Hill in particular has a lower student population this fall from the last school year.

At Central junior high, the expected overcrowding didn't happen and the July 22 closure of the boundaries limiting students eligible to attend has been lifted.

At Shoreline junior high, a teacher has been added to the staff to accommodate extra students.

Torquay elementary, which has kindergarten to Grade 7, had 34 more than the expected 230 students when school opened but the addition of a teacher there has solved the problem. A similar problem at Hillcrest and Monterey elementary was solved in the same manner.

Stavdal reported overcrowding at Richmond, Lakehill and McKenzie elementary but the situation was not described as serious.

Stavdal said that in some cases doubling up on grades was required to ease the situation.

The space problem at Lambrick Park and Torquay were aggravated by the fact gyms in the new schools were not ready. In addition, the shops and foods rooms at Lambrick Park were also not ready.

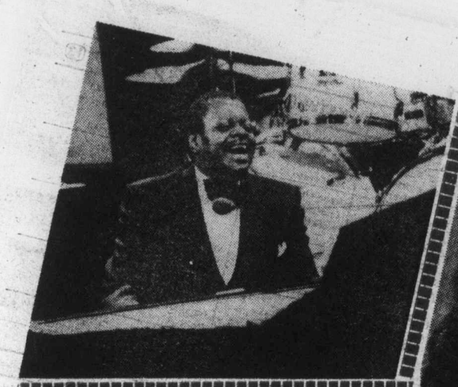

The Daily Colonist

Prevue

Books, Radio

Television

Week Commencing Sept. 11, 1976

New Season Begins

Some of the new programs for the 1976-77 season are being introduced this week, and the remainder next week. Prevue this week features in detail programs to be shown on CBC and CTV.

Saturday, September 11

CBC (2)	KOMO (4)	KING (5)	CHEK (6)	KIRO (7)	TIME	CHAN (8)	KCTS (9)	KSTW (11)	KVOS (12)	CKVU (13)
French Program continued continued	Jabber Jaw Cartoon Cartoon Krofft	Pink Panther McDuff Monster Squad Land of Lost	Homer James Circle Square Agape Wrestling	Bugs Bunny Tarzan Shazam! continued	8:00 8:30 9:00 9:30	Homer James Circle Square Kamera Waterville	Electric Company Mister Rogers Sesame Street Sesame Street	Blue Marble Idea Thing Lifestyle The Lesson	Cartoon Cartoon Cartoon Tarzan	Spiderman Cartoon Cartoon continued
Sesame Street continued Saturday Sports	Supershow continued Anything Goes U.S. Bandstand	Big John C.A.P.E.R. Kids Grandstand Baseball (11:15)	Wrestling Golden Years Saturday Sports	Ark II Clue Club Fat Albert Way Out Games	10:00 10:30 11:00 11:30	Kidstuff Kidstuff CFL Football continued	Electric Co. Mister Rogers Villa Alegre Sesame Street	Religion Charisma Workshop G. T. Armstrong	Tarzan Cartoon Cartoon Way Out Games	Movie: Dr. Who and The Daleks Oceans Alive
continued continued Water Skiing continued	U.S. Bandstand Fisherman College Football	Baseball continued continued continued	continued continued Water Skiing continued	U.S. Open Tennis continued continued continued	12:00 12:30 1:00 1:30	Football continued continued continued	Sesame Street Blue Marble Love Tennis Yoga	Movie: If a Man Answers	U.S. Open Tennis continued continued continued	Vancouver continued continued continued
Flaxton Boys Klahanie Space 1999	Football continued continued continued	World Team Tennis Movie: She's	Canada Cup of Hockey continued continued	Tennis continued Dialogue Movie:	2:00 2:30 3:00 3:30	Canada Cup of Hockey continued continued	Gardening Idea Thing Theatre in America	Movie: Rock-a-Bye Baby Our Gang (3:45)	Tennis continued Page 12 Outlook	Sports continued continued continued
Baseball Expos vs. Pirates continued	Football NFL Game Wide World	Back on Broadway What's On News	Hockey continued continued continued	Frontier Hell Cat continued News	4:00 4:30 5:00 5:30	Hockey continued continued continued	The School for Scandal Book Beat Photography	Outer Limits Twilight Zone	News Fat Albert Shazam! continued	Sports continued Bugs Bunny continued
					EVENING					
continued Horse Race News Par 27 Golf	of Sports News Lawrence Welk	News Supersonic High Rollers Wild Kingdom	continued continued continued continued	News Space 1999 Ivan the Terrible	6:00 6:30 7:00 7:30	Hockey continued continued continued	Survival Kit Wash. Review J. H. Faulk Wall Street	Star Trek continued Hee Haw continued	News Page 12 12 Special Animal World	G. Hamilton IV Monty Python Vancouver continued
Movie: The Thief of Bagdad	Documentary Movie: The New, Original Womder Woman	Emergency continued Perry Como	Hawaii Five-O Space 1999	Jeffersons Don Adams Mary T. Moore Bob Newhart	8:00 8:30 9:00 9:30	Movie: The Emigrants continued	Canada Cup of Hockey	Dolly—Variety Pop! Nashville Buck Owens	Squares Ivan the Terrible M. T. Moore Bob Newhart	continued continued Something Special—Variety
Bob McClean Ceilidh News In Concert	Peter Marshall continued News	Miss America Pageant continued	Bob McClean Ceilidh News; Movie: The	Crime Drama Movie: Shenandoah	10:00 10:30 11:00 11:30	continued continued News continued	Hockey continued Movie: Seventh	Star Trek Star Trek Route 66 continued	Movie: The Cat Creature Movie: Fright	Family, Drama Movie: Fright
Movie (12:45): Genevieve continued	Movie (12:15): Ambush Bay	Travel Saturday Night	Emigrants	continued continued	12:00 12:30	Movie: Lady in Cement	Heaven continued	Big Valley Western	Flight to Tangier Rock Concert	continued continued

LINDA CARTER (Miss U.S.A. of 1973), stars as the lithe and Wonder Woman, a princess from legendary Paradise Island, home of a race of Amazons, who comes to the United States during the Second World War, and helps our armed forces to combat Nazi espionage and sabotage attempts in 'The New, Original Wonder Woman,' on "The ABC Saturday Night Movie," Sept. 11, at 8:30 p.m., Channel 4.

Today's Movies

Dr. Who and the Daleks, on 13 at 10 a.m. Science fiction, British-made about a scientist who was transported into space by a time machine. (1965).

If a Man Answers (xx), on 11 at noon. Comedy starring Sandra Dee and Bobby Darin, about a playgirl who marries a photographer and resorts to extreme measures to keep him in line after they are married. (1962).

Rock-a-Bye Baby, on 11 at 2 p.m. Comedy starring Jerry Lewis. (1958).

She's Back on Broadway (xx), on 5 at 3 p.m. Musical starring Virginia Mayo and Gene Nelson. A Backstage musical with singing dancing and a number of conflicts. (1953).

Frontier Hellcat, on 7 at 3:30 p.m. German-made western set in early Arizona. In the cast are Stewart Granger and Elke Sommer.

The Thief of Bagdad (xx), on 2 at 8 p.m. English-made adventure movie — the Arabian Nights tale about the wily thief who outwits the wicked Grand Visier of Bagdad with the aid of a powerful genii. (1940).

The Emigrants (xxxx), on 8 at 8 p.m. Swedish-made drama about the hardships of a Swedish peasant family which came to the United States in the middle of the 19th century. (1970).

The New Original Wonder Woman, on 4 at 8:30 p.m. An adventure movie made for television as a pilot for hour-long episodes to be shown this year. Lynda Carter plays the Wonder Woman who helps a downed pilot, during the Second World War, to foil a Nazi plot to destroy a bombsite. Lyle Waggoner is the pilot. (1975).

The Cat Creature, on 12 at 10 p.m. Thriller made for television about murder, witchcraft and an ancient Egyptian curse. (1973).

Shenandoah (xx), on 7 at 11 p.m. Drama starring James Stewart, Glenn Corbett, Doug McClure and Katharine Ross. Stewart plays the head of a household torn apart by the Civil War. (1965).

Fright, on 13 at 11 p.m. English-made thriller about a terrorized baby sitter, played by Susan George (1971).

Seventh Heaven, (xxxx), on 9 at 11 p.m. An Oscar-winning silent classic starring Janet Gaynor. (1927).

ROBERT MACNEIL (right) and Jim Lehrer — "I believe we are on the verge of a consumer revolution in news," said MacNeil, co-host with Jim Lehrer of The MacNeil/Lehrer Report, broadcast weeknights at 7 p.m. on Public TV 9. "Many people are tired of only a machine gun battery with short items of news. There is a tendency toward too many stories covered too often. There is too little time given."

The Emigrant, on 6 at 11:15 p.m. For details see today's listing on Channel 8 at 8 p.m.

Flight to Tangier, on 12 at 11:30 p.m. Drama about a search for two men who disappear from an airplane in flight. (1953).

Today's Highlights

Saturday Sports, on 2 and 6, at 11 a.m. A look at how Canadian athletes performed during the 1976 Olympics.

Canada Cup of Hockey, on 6 and 8 at 2 p.m. Chechoslovakia vs. Sweden in Quebec City.

What's On—Arts, on 5 at 5 p.m. Focus on the arts and artists in the Seattle area.

Canada Cup of Hockey, on 6 and 8 at 5 p.m. Russia vs. Canada in Toronto.

Horse Race, on 2 at 6:30 p.m. The B.C. Derby, for three-year-olds, taped earlier in Vancouver.

Cable 10 Program

To accommodate the listings of the new Vancouver television station, CKVU (Cable 13), the program broadcast on Cable 10 will now be published in this format.

Saturday, Sept. 11:
1 p.m. Natural Gardening;
1:30 p.m. Song of Asia;
2 p.m. Music Victoria;
3:30 p.m. German Diary;
4 p.m. Full House;
4:30 p.m. Shalom.

17 Canadian, New Series Set by CBC

In its 1976-77 season, CBC television has 17 new Canadian-produced series and mini-series, and four new entertainment imports.

Amont the Canadian-produced shows for the new season, there is renewed emphasis on variety, one of the major devlopments being a new weekly one-hour series headlined by top stars. In current affairs, a series on the life and career of the former Prime Minister, John Diefenbaker, and a four-part history of flight in Canada. In drama, new developments in the hour, half-hour, and 90-minute formats, including a new half-hour comedy anthology, a once-monthly 90-minute drama, and four one-hour and one 90-minute immigration dramas. Several new children's series, and a number of half-hour children's specials are planned for 1967-77, also several agricultural specials in prime time.

Specials continue to grow in importance in the CBC-TV schedule, and next season's specials include the first feature film-for-TV produced by CBC-TV; a documentary on organized crime in Canada; a new Images of Canada special on Eskimo art and the Inuit; and a documentary-drama on Lord Beaverbrook.

Imports new to the CBC-TV schedule will include a space adventure series, two situation comedies, and a variety series.

Superspecials: One-hour entertainment packages, each weekly show headlined by a name star or group.

The Diefenbaker Years: From CBC Ottawa and Cameron Graham (The Tenth Decade, First Person Singular), a 13-episode half-hour series chronicling the life of former Prime Minister, John Diefenbaker.

Flight — The Passionate Affair: Four one-hours providing an historical look at the development of aviation in Canada.

Pop Goes the Wofman: Designed to appeal to 'teen and young adults, a music-comedy series of half-hours.

Ruzicka: Folk-singing, song-writing balladeer Bob Ruzicka in 13 half-hour programs produced in Edmonton.

Ryan's Fancy: The Irish-born folk group in a new half-hour series celebrating, musically, the way of life in Atlantic Canada.

Fourth Period: Live from Toronto, a sports-oriented variety show tailored to the after-hockey time slot.

The Age of Uncertainty: World economics, a testament for the future of mankind, with John Kenneth Galbraith — a 12-part series.

Front Row Centre: 90-minute television theatre for the drama lover.

Here To Stay: A series of four self-contained hour dramas and one 90-minute, around a common theme — immigrants who have adopted Canada as their permanent home. Stars include John Vernon, Barbara Chilcott.

For The Record: Six hour dramas similar in technique and content to last season's successful 'journalistic dramas', produced by Ralph Thomas.

Royal Suite: An innovative new series of 12 half-hour dramas revolving around the diverse experiences of occupants of a luxury suite in a city hotel.

Playhouse: Half-hour dramas, different from usual TV fare in subject matter and treatment. Includes a TV adaptation of Robertson Davies' Overlaid.

The Young Chefs: Madame Jehane Benoit teached young Canadians the rudiments of the culinary art, from her farm home in rural Quebec. This half-hour children's series is a production of Nielsen-Ferns of Toronto.

Pencil Box: A half-hour series from CBC Ottawa, combining drawings and live actors in dramatized children's stories.

The Magic Lie: Regionally produced half-hour dramas for children, of contemporary stories, with novelist W. O. Mitchell as host.

Captain Memo: 26 five-minute animated film episodes to be scheduled into the Saturday children's series, Peanuts and Popcorn. The theme is under-water exploration.

Imported Shows On CBC

Among the new, imported shows to be shown on CBC-TV during the new 1976-77 season are:

Space 1999: A space odyssey, with some of the most spectacular "space-age" sets ever, starring Martin Landau and Barbara Bain. From ITC, Britain.

The Andy Williams Show: Half-hour variety, with lavish musical production and family-style comedy, plus a guest list including Donny and Marie Osmond, Reobert Goulet, Roy Clarke, John Davidson, Roberta Flack and Henry Mancini. (U.S. import.)

Barney Miller: Hal Linden, Tony Award-winning actor, stars as a Bronx precinct captain of detectives in this different, and very funny, police series. (U.S. import.)

The Final Solution: From Thames TV (Britain), a four-part documentary series on the anti-Semitic holocause of Nazi Germany prior to and during the Second World War.

The White Stone: A children's adventure series from Sweden, dubbed into English in Montreal.

JANICE DUNNING, host of the children's improvisational series Let's Go!, is famous for the plentiful batches of chocolate chip cookies she bakes to share with the cast and crew of the show. Let's Go!, premiering this fall on CTV, is intended to stimulate children's awareness of the world around them, encourage ideas for constructive play at home, and show that everyone has the ability to create.

Many Specials Featured

The CBC-TV will feature several Canadian-produced specials during the new season. They are:

The Man Inside: CBC-TV's first made-for-TV feature film, a two-hour co-production with an all-star cast headed by James Franciscus, Jacques Godin, John Horton and Stephanie Powers. A suspenseful thriller about an RCMP undercover agent who inflitrates a Toronto-Montreal narcotics ring.

Beaverbrook: Documentary-drama about Max Aitken, Lord Beaverbrook, the extraordinary Canadian who took Fleet Street by storm and who beeame the confidante of such giants of modern history as Winston Churchill. John Colicos portrays Beaverbrook.

The Automobile: An exploration of North Americans' love affair with the motor car, by the noted film-maker Donald Brittain.

Organized Crime In Canada: To be co-produced by Martyn Burke and Bill McAdam.

The Family Prince: A repeat of the Jeannine Locke documenatry, with HRH Prince Charles (seen last season, by 2.5 million viewers).

The Past Is present: Architecture as history, a documentary on Canada's architectural and historical landmarks by Pat Petterson.

Spirit In a Landscape — The People Beyond: An Images of Canada special by Carol Myers, focuses on the Inuit, through the extraordinary Eskimo art which reflects their heritage — a moving insight into a little-known Canadian people, their pride and their dignity.

J. S Woodsworth: The life and times of the founder of the CCF Party (which later became the NDP), by the producer of The Family Prince.

Dr. Wilfred Grenfell: A film by the ACTRA-nominated producer of Lucy Maud Montgonery — Terry Filgate. Focuses on the life and work of the Labrador medical missionary, a legendary figure from Canada's past.

The Gabra: A Nature of Things special, filmed in Africa.

Homage to Chagall: Multi-award-winner Harry Rasky's glowing and poetic film on the world's best-known living artist and his living works of art, around the world.

What Bread Basket?: One-hour documentary focusing on Prairie agriculture and its struggle to face the world food challenge.

News Specials: Including coverage of the 1976 U.S. presidential election in November.

Sports Specials: CFL (Grey Cup), NFL (Super Bowl), and highlight sporting events of the entire season, culminating next spring with the Stanley Cup (following NHL regular season and playoffs).

Children's Specials: Half-hour specials for young viewers, include — two from stage productions of Young People's Theatre: Billy Bishop, by Len Peterson, and Cyclone Jack, by Carol Bolt; Butterflies, a musical with a multi-cultural theme, starring Jan Rubes; a production featuring the Black Box Theatre (puppets).

1977 Juno Awards: (Canadian recording industry awards), and 1977 ACTRA Awards (Association of Canadian Television and Radio Artists awards) next spring.

Wednesday Big Viewing Night In New Season

LOS ANGELES (AP) — Don't expect the 1976-77 program schedules announced in the spring to be the same come this September.

ABC has already postponed one new series, Deather and Father, and shifted five other shows to new time slots.

NBC has postponed the September start of two new series, Snip and Gibbsville, and made seven schedule changes.

Only CBS hasn't changed its announced fall schedule.

The way it stands now, ABC's new Captain and Tennille variety hour Mondays will be battling CBS' Rhoda and Phyllis series, while Little House on the Prairie, shifted from Wednesday, holds NBC's fort.

The rest of ABC's Monday night will have pro football pitted against CBS' Maude and All's Fair sitcoms and Executive Suite, while NBC has movie fare.

Tuesday, NBC has three one-hour shows — Baa, Baa, Black Sheep, a Second World War flying series, Police Woman and Police Story — trying to hold the line against ABC's lineup of Happy Days, Laverne and Shirley, Rich Man, Poor Man and Family.

At CBS, Tony Orlando and Dawn, M-A-S-H, One Day at a Time, and Switch are on hand to join the Tuesday night capering.

Wednesday night, a big viewing night, has ABC serving up three rock 'em, sock 'em shows — Bionic Woman, Baretta and Charlie's Angels. CBS' answer is two hours of hoped-for chuckles — Good Times, Ball Four, All in the Family and Alice — and then The Blue Knight.

NBC's competing wares are a medical sitcom, The Practice, a TV movie, and a new Western, The Quest.

Thursday is chuckle night at ABC, the lineup consisting of the Welcome Back, Kotter, Barney Miller, The Tony Randall and Nancy Walker shows, followed by Streets of San Francisco.

CBS retorts will be the Waltons, Hawaii Five-O and Barnaby Jones. NBC has the remade Invisible Man, now called Gemini Man, then, a mini-series based on best-selling novels, then Dick Van Dyke's variety show.

Friday, NBC has Sanford and Son, Chico and the Man, The Rockford Files and Serpico going against ABC's Donny and Marie and Friday Movie and CBS' Spencer's Pilots and Friday Movie.

Saturdays, ABC will offer two sitcoms, Homes and Yoyo and Mr. T. and Tina, plus the crime-fighting Starsky and Hutch and Most Wanted. CBS will resume its Saturday comedy-variety custom, starting with Doc, ending with The Carol Burnett Show. NBC has the returning Emergency series and a movie.

The first Sunday evening hour has ABC's Bill Cosby pitted against CBS' 60 Minutes of news features and NBC's durable Disney.

ABC's Six Million Dollar Man and a movie face CBS' Mystery Movie and what it calls its Big Event series of big specials and movies.

SPORTS HIGHLIGHTS

SATURDAY

Saturday Sports 11 a.m. (2, 6), Canadians at the XXI Olympiad.

CFL Football 11 a.m. (8), Alouettes vs. Rough Riders.

Baseball 11:15 a.m. (5).

U.S. Open Tennis 12 noon (7, 12).

Water Skiing 1 p.m. (2, 6), Canadian Championships.

Canada Cup of Hockey 2 p.m. (6, 8), Czechoslovakia vs. Sweden.

Baseball 4 p.m. (2), Expos vs. Pirates.

Canada Cup of Hockey, 5 p.m. (6, 8), Warm-up for playoffs: U.S.S.R. vs. Canada.

Horse Race 6:30 p.m. (2), The B.C. Derby.

SUNDAY

NFL Football 10 a.m. (7, 12), Rams vs. Falcons.

U.S. Open Tennis 1 p.m. (7, 12), Telecast from Forest Hills, N.Y.

CFL Football 1:30 p.m. (2), Roughriders vs. Eskimos.

MONDAY

Canada Cup of Hockey 5 p.m. (6, 8), First final from Toronto.

NFL Football 7 p.m. (4), Dolphins vs. Bills.

Canada Cup of Hockey 8:30 p.m. (9), First final from Toronto.

TUESDAY

Olympiad 10 p.m. (9).

WEDNESDAY

Canada Cup of Hockey 5 p.m. (6, 8), Second final from Montreal.

THURSDAY

Jack Patera Show, 7:30 p.m. (7), Cardinals vs. Seahawks.

FRIDAY

Canada Cup of Hockey 5 p.m. (6, 8), 9:30 p.m. (9). Third final from Montreal.

The 700 Club
Need a Friend? Need Help?
TUNE IN . PHONE IN !
On Weekdays
At 10:00 A.M.
11

Sunday, September 12

CBC (2)	KOMO (4)	KING (5)	CHEK (6)	KIRO (7)	TIME	CHAN (8)	KCTS (9)	KSTW (11)	KVOS (12)	CKVU (13)
French Prgm.	Cleophus Ag. U.S.A. Insight Vision On	I Like Myself Gardening Muggsy Grandstand	Rex Humbard Continued Discovery Master's Touch	Discovery Oral Roberts It Is Written NFL Today	8:00 8:30 9:00 9:30	Rex Humbard Rex Humbard Search Crusade	Sesame Street Sesame Street Sesame Street Sesame Street	Jimmy Swaggart Religious World Missions Rex Humbard	Discover Jimmy Swaggart Anchor Crusade	Terrytoons Cartoon Terrytoons Spiderman
TBA TBA Meeting Place	Vision On Cartoon Cartoon Animals	Wildlife Movie: It Happened	Oral Roberts Search It's Written G. T. Armstrong	Football Continued Continued Continued	10:00 10:30 11:00 11:30	Oral Roberts Travel '76 It's Written G. T. Armstrong	Sesame Street Sesame Street Sesame Street Sesame Street	Continued Hour of Power Hour of Power Calvary	NFL Football Continued Continued Continued	Sports Continued Continued Continued
Living Tmrw. Women Kenneth Clark CFL	Issues Election '76 College Football '76	On 5th Avenue Water World NFL Football Continued	Sports Crusade Kenneth Clark TBA	Football Continued U.S. Open Tennis	12:00 12:30 1:00 1:30	Good News Agape Terry Winter Star	Sesame Street Sesame Street Documentary Continued	Movie: It! Terror From Beyond Space Movie: Abbott	Football Continued Continued Continued	Vancouver Continued Continued Continued
Football Continued Continued Continued	Impact Inner City Medicine Men Movie:	Football Continued Continued Continued	Country Garden Movie: Charlie's Angels	Tennis Continued Continued Continued	2:00 2:30 3:00 3:30	Trek Movie: Charlie's Angels	Leonard Bernstein at Harvard	and Costello Go To Mars Movie: The	Football Continued Continued Continued	Something Special Documentary On U.S. Indians
Sportsweek Country Canada Rainbow Country Access	Marx Brothers At The Circus Football Highlights	Football Highlights Meet the Press News	Learning Country Canada Rainbow Country Student Forum	Movie: The Cardinal Continued	4:00 4:30 5:00 5:30	Horst Koehler Question Period Untamed World Capitol Comment	Music Continued Jablonski Victory Garden	Endless Summer Here Comes The Bride	Italian Cooking TBA Johnny Cash	Movie: Red Line 7000
					EVENING					
World of Disney Beachcombers Irish Rovers	News Viewpoint Movie: Seven Alone	News How Come? World of Disney	News Continued Beachcombers Irish Rovers	Continued Continued 60 Minutes Continued	6:00 6:30 7:00 7:30	News Continued Six Million Dollar Man	News Review World Press People, Politics U.S. Indian	Star Trek Star Trek Route 66 Continued	Comedy—Pilot CBS News 60 Minutes Continued	G. Hamilton IV Monty Python Vancouver, Variety-Talk
Waltons Continued Upstairs, Downstairs	Six Million Dollar Man Movie: Street	Ellery Queen Columbo Continued	Waltons Continued Upstairs, Downstairs	Johnny Cash Kojak Continued	8:00 8:30 9:00 9:30	Johnny Cash Kojak Continued	Evening at Pops Masterpiece Theatre	Probe Continued Lifestyle Continued	Rhoda Phyllis Movie: The	Show Continued Movie: The Count
Present Past, Documentary News Movie: (11:45)	Killing Election Report News Movie (11:45)	Columbo Election Report News Movie:	Present Past, Documentary News: Comment Movie: (11:45)	U.S. Parade, Documentary News Continued	10:00 10:30 11:00 11:30	W5 Inquiry News Continued	Documentary Continued	Religion 700 Club Continued Continued	Three Musketeers Continued Movie:	Of Monte Cristo Celebrity Revue
Who's Been Sleeping In my Bed	Between Two Women	Ten Little Indians	Lady In Cement	Champions Continued Movie—Comedy	12:00 12:30	Movie: Midnight Lace			The Disorderly Orderly	New Scotland Yard, Drama

Today's Movies

It Happened on Fifth Avenue, on 5 at 10:30 a.m. Comedy about a mixup when a vagabond moves into a mansion while the owner of the mansion is away (1947).

It!, The Terror from Beyond Space, on 11 at noon. An earthbound rocket ship is being terrorized by out-of-space creatures (1958).

Abbott and Costello in the Foreign Legion, 11 at 1:30 p.m. There are traitors and slave girls in this comedy (1950).

Key to Ratings:
Excellent xxxx
Good xxx
Fair xx
Poor x

Charlie's Angels, on 6 and 8 at 2:30 p.m. Crime drama made for television about three women detectives who work for a man they have never seen (1976).

The Endless Summer (xxxx), on 11 at 3 p.m. Feature-length documentary movie about the joys of surfing around the world. Excellent photography, good musical score and narrative. The story features two surfers searching for a perfect wave (1966).

The Marx Brothers at the Circus, on 4 at 3:30 p.m. Comedy about a singing circus and three zanies who help the owner regain a stolen bankroll (1939).

The Cardinal (xxx), on 7 at 4 p.m. Well produced episode saga about the personal life and religious career of a young and dedicated Catholic priest. Tom Tryon, Carol Lynley, John Huston and Romy Schneider (1952).

Red Line 7000, on 13 at 4 p.m. Drama about stock-car drivers and their romances (1965).

Seven Alone, on 4 at 7 p.m. The conclusion of this western about the orphaned Sager children's struggle to complete their dangerous 2,000-mile journey to Oregon. Made for television in 1975.

Street Killing, on 4 at 9 p.m. Crime drama starring Andy Griffith as a hard-driving New York prosecutor (1976).

The Three Musketeers (xxx), on 12 at 9 p.m. A good version of Dumas' classic starring Lana Turner, Gene Kelly and June Allyson (1948).

The Count of Montre Cristo, on 13 at 9 p.m. Made-for-television adaptation of Dumas' classic tale, starring Richard Chamberlain (1975).

Ten Little Indians (xx), on 5 at 11:30 p.m. A new version of the great film based on Agatha Christie's thriller — And Then There Were None, which was made in 1945 (1966).

The Disorderly Orderly, on 12 at 11:30 p.m. Comedy starring Jerry Lewis (1964).

Who's Been Sleeping in My Bed, on 2 at 11:45 p.m. Comedy starring Dean Martin, Elizabeth Montgomery and Carol Burnett (1963).

Between Two Women (xx), on 4 at 11:45 p.m. Drama starring Van Johnson and Gloria De Haven. Another in the Dr. Gillespie series (1944).

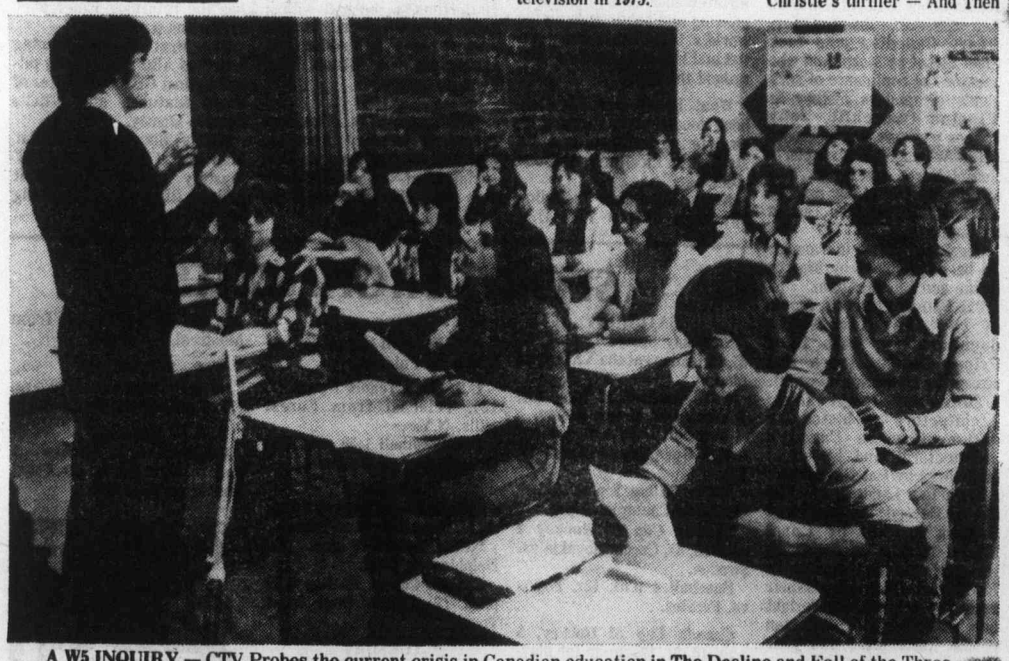

A W5 INQUIRY — CTV Probes the current crisis in Canadian education in The Decline and Fall of the Three Rs — the product of widespread experimentation in curricula and teaching methods. Grade 11 students at Crestwood High School in Peterborough, Ont., with Ed McAuley, head of the English department, are tested against British standards. The program will be shown on Channel 8 Sunday, Sept. 12, at 10 p.m.

Today's Highlights

Now that the Buffalo's Gone — Documentary, on 13 at 3 p.m. A 1970 look at the American Indian — narrated by Marlon Brando.

Country Canada, on 2 and 6 at 4:30 p.m. Discussion on organic farming with host Sandy Cushon.

World of Disney, on 2 at 6 p.m. First of two parts of The Secret Pond, in which a city-bred boy on holiday in the country encounters new experiences which challenge his set of values.

Vancouver, on 13 at 7 p.m. Rothman's Aspects of Realism art show is one of the topics for tonight's show.

Present Past 8 Documentary, on 2 and 6 at 10 p.m. Canada's architectural heritage is being examined in this program which will take the viewers across Canada, including sites in Halifax, Quebec City, Port Hope, Ont., and Vancouver.

W5 Inquiry, on 8 at 10 p.m. A critical look at education in Canada. A class at a high school in Peterborough, Ont., is being used, and its standards compared with those in Britain.

JUDY COLLINS luminous voice on Evening at Pops '76, Sunday, September 12 at 8 p.m. on Public TV 9.

Cable 10 Program

To accommodate the listings of the new Vancouver television station, CKVU (Cable 13), the program broadcast on Cable 10 will now be published in this format.

Sunday, Sept. 12
1 p.m. Operation Bayanihan (dancing music);
2 p.m. Bee Farming;
3 p.m. Outlook;
4 p.m. Natural Gardening;
4:30 p.m. TBA;
5 p.m. Arts Calendar.

Centres Across Canada Produce CTV Shows

In the new fall season CTV will highlight programs from production centres in practically every major city across Canada. "Network programming is now indeed representative of Canada as a whole, reflecting a growing professionalism, CTV spokesmen say.

President and managing director Murray H. Chercover says, "While continuing with co-productions and ventures with pre-commitments both from the U.S.A. and elsewhere, we are pursuing a policy of developing programs of international quality on our own.

'Nine new Canadian productions including The David Steinberg Show, Stars on Ice, Julie, and The Alan Hamel Show, in addition to 15 returning Canadian shows, present a dazzling showcase of national and international talent.

"It's also important to note that a new children's program, Let's Go, is coming to our fall schedule along with the return of Kidstuff."

CTV continues to place great emphasis on the positive impact of informed children's programming.

"Another significant factor in the new schedule is the many continuing successful News, Features and Information Programming series and specials," Chercover continued.

Controversial, hard-nosed investigative reporting has made award-winning W5 the criterion of current affairs programs in Canada.

One other area singled out in the schedule is feature films. "We'll continue," says Chercover, "to acquire individual Canadian motion picture titles as they become available."

CTV is presenting an extensive schedule of first-run feature films in Academy Performance.

Among the titles expected in the 1976-1977 season are: Chaintown, with Faye Dunaway and Jack Nicholson; Don't Look Now, with Donald Sutherland and Julie Christie; Paper Moon, with Ryan and Tatus O'Neal; Save the Tiger, with Jack Gilford and Jack Lemmon; Airport '75, with Charlton Heston, Karen Black, Linda Blair and George Kennedy; The Girl from Petrovka, with Hal Holbrook and Goldie Hawn; Last of the Red Hot Lovers, with Sally Kellerman; Such Good Friends, with Dyan Cannon; Daisy Miller, with cloris Leachman and Cybill Shepherd; Pocket Money, with lee Marvin and Paul Newman, and Up the Sandbox, with Barbra Streisand.

Among the entertainment programs, with the addition of nine new Canadian-produced programs, along with the renewal of established favorites in the schedule, television audiences across Canada are offered a diverse selection.

The new Canadian shows for the 1976-1977 season are Julie, The David Steinberg Show, Stars on Ice, The Alan Hamel Show, Last of the Wild, The Amazing Kreskin, Let's Go, Pots and Pans, and First Impressions.

Among these new Canadian programs added to CTV schedule are shows which, above all, particularly express the forward thinking and major growth that is taking place in Canadian productions.

The three important new prime time shows that are substantially more impressive both in production content and competitive audience appeal than anything produced before at the Network are David Steinberg, Julie, and Stars on Ice.

The David Steinberg Show is a weekly comedy series, taped before a live audience and featuring the piquant humor of David Steinberg.

Stars on Ice is a weekly musical-variety extravaganza on ice, highlighting top name national and international skating performers who are backed by a chorus of skaters, all Canadian medalists.

Julie showcases Julie Amato, who has blossomed into an all-roung performer whose talents warrant her own variety show. With special guests spotlighted each week.

Another major step in network programming is the development of The Alan Hamel Show, a slick 60-minute talk-variety show with host Alan Hamel, a seasoned Canadian performer.

In addition, the CTV fall schedule also features a number of other programs.

Last of the Wild, with host Lorne Greene, guides viewers through the few remaining wilderness areas of the world, stressing the urgent need for conservation and preservation of land and indigenous wildlife.

Let's Go is an entertaining yet educational show for children, 3-12, using improvisational and creative drama, story theatre pieces, song, dance and mime. Participating children choose the subject matter themselves and perorm spontaneously in a relaxed, natural atmosphere.

The Amazing Kreskin has the popular mentalist returning to CTV with a new series.

Pots and Pans is a combination cooking and exercise program airing weekdays.

First Impressions, a game show, has Alan Thicke overseeing the hilarity as male and female partners, meeting for the first time, respond to far-fetched questions based on their first impressions.

Among the popular Canadian entertainment programs returning this year are: Pig and Whistle, The Bobby Vinton Show, Grand Old Country, The Rolf Harris Show, Kidstuff, Romper Room, Kareen's Yoga, Definition, Another World, and University of the Air.

In the news, features and information programming, public affairs program returns for its 11th season, and the Backgrounder is now on each night of the week.

Maclear is returning for a third season and during the course of the year, Maclear will examine some of the world's most fascinating cities.

Question Period is also among the returnees as is Canada AM.

In addition, there will be timely documentaries, news specials and information features including The Human Journey, Window on the World, and A W5 Inquiry.

Also, CTV will feature such imported programs as The Waltons, Donnie and Marie, The Rockford Files, Gemini Man, Nancy, Sonny and Cher, The Practice, The Jeffersons, Kojak, Sanford and Son and Emergency.

W-5 Probes Three Rs

The Decline and Fall of the Three R's — Canadian schools have been subject to widespread experimentation in curricula and teaching methods which has resulted in a current state of crisis.

Reporter Robert Reguly probes the success or failure of Canada's myriad teaching systems and looks at how students from schools like Crestwood High School in Peterborough, Ontario, compare when tested by British standards, on W5 Inquiry, Sunday, at 10 p.m. on Channel 8.

Sports Agenda Varied on CTV

CTV's sports year will once again feature such events as Skate Canada from Ottawa; The International Equestrian Championships, from the Royal Winter Fair; The Canadian Figure Skating Championships; Rothman's World Championship Tennis; Canadian Little League Baseball and Midget Hockey Championships.

Also being offered this year are high stakes golf tournaments and the World's Singles and doubles Tennis finals. The rapidly expanding horseracing series features specials from the Kentucky Derby to the Queen's Plate to the Canadian Championship — all with purses in excess of $200,000.

Other highlights to be featured are World Figure Skating, from Tokyo, the Indianapolis 500 and a series of outstanding Canadian events from the Shell Cup Ski series to the Labatt's Dual Slalom events.

In addition to Wide World Of Sports, to be extended to two hours, CTV will present many special sporting events including 22 CFL football games with all the Grey Cup Festivity programs.

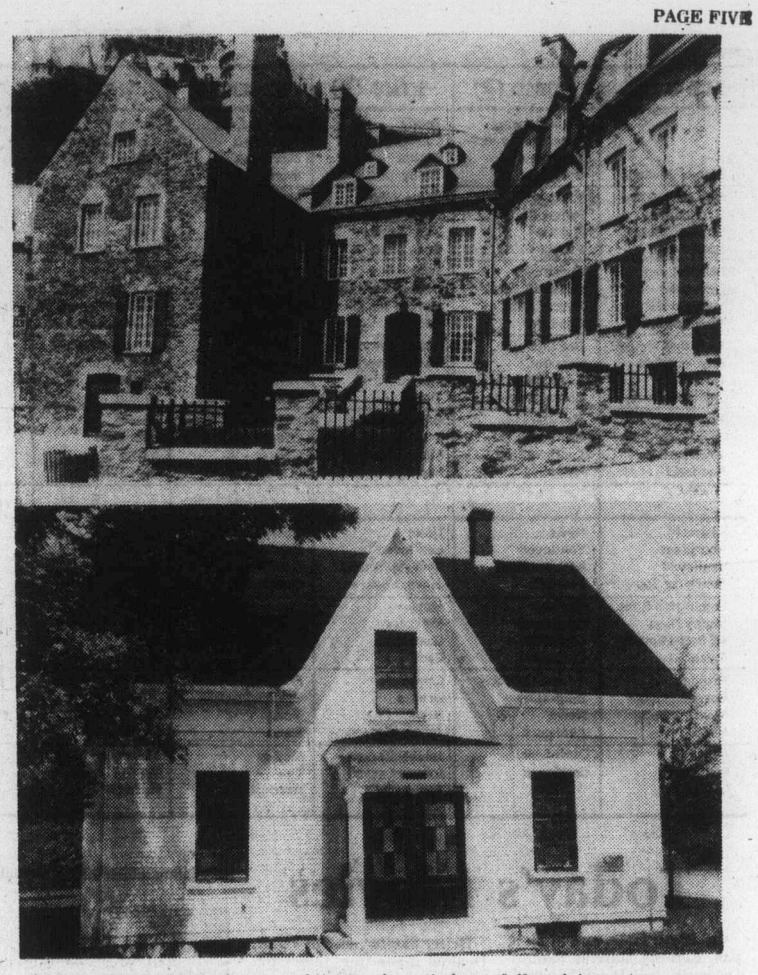

PAT PATTERSON looks at architectural reminders of Canada's past — some preserved, some restored, some reconstructed, some just recycled —on The Present Past, scheduled for telecast Sunday, September 12 at 10 p.m. Among the fascinating old buildings featured on the program: the Maison Chevalier (top), restored in the vast Place Royale project in Quebec City; and an old home (bottom), which is typical of the Loyalist town of St. Andrews, N.B. Architecture is studied, from coast to coast, on The Present Past, and hour-long production on CBC-TV.

First-run Films Offered

This fall, an extensive schedule of first run feature films and outstanding motion pictures — some just released from theatrical distribution — for telecast in the 1976-77 broadcast season, will be presented by CTV. These quality feature presentations, a selection of box office hits, star top screen personalities and include Canadian films of distinction as well as a number of international movies.

CTV has also acquired sole Canadian television rights to several motion pictures still in theatrical release.

Among the titles expected in the 1976-1977 season are: 'Chinatown', with Faye Dunaway and Jack Nicholson; 'Don't Look Now', with Donald Sutherland and Julie Christie; 'Paper Moon', with Ryan and Tatum O'Neal; 'Save The Tiger', with Jack Gilford and Jack Lemon; 'Airport '75', with Charlton Heston, Karen Black, Linda Blair and George Kennedy; 'The Girl From Petrovka', and Hal Holbrook and Goldie Hawn; 'Last Of The Red Hot Lovers', with Sally Kellerman; 'Such Good Friends', with Dyan Cannon; 'Daisy Miller', with Cloris Leachman and Sybil Shepherd; 'Pockey Money', with Lee Marvin and Paul Newman; and 'Up The Sandbox', with Barbra Streisand. CTV will also schedule a number of feature films.

2nd Season For Barney

Barney Miller, the popular ABC TV series, has begun taping episodes for the 1976-77 season with Hal Linden starring in the title role and Abe Vigoda as Fish, Maxwell Gail as Wojehowicz, Jack Soo as Yemana, Ron Glass as Harrris and James Gregory as Inspector Luger.

In the episode, entitled "The Election," life at the 12th precinct is portrayed with the officers coping with a rich shoplifter and a husband who locks his wife in the bathroom to prevent her from voting.

Monday, September 13

CBC (2)	KOMO (4)	KING (5)	CHEK (6)	KIRO (7)	TIME	CHAN (8)	KCTS (9)	KSTW (11)	KVOS (12)	CKVU (13)
Summer School	Good Morning America (7 a.m.) Bold Ones Bold Ones	Today Continued Seattle Today	Canada A.M. Continued Daybreak Hot Hands	Patches Capt. Kangaroo Price Is Right	8:00 8:30 9:00 9:30	Canada A.M. Canada A.M. 'Morning B.C. Kareen's Yoga	Sesame Street Continued	Little Rascals Marine Boy Bozo Calendar-News	Frisky Frolics Continued Price Is Right Continued	Vancouver Continued Continued Continued
Mon Ami; Giant Mr. Dressup Sesame Street Continued	Window Happy Days Hot Seat Family Fued	Cross-Wits Hlwd. Squares Fun Factory Gong Show	Mon Ami; Giant Mr. Dressup Barton and Company	Gambit Love of Live Young, Restless Search for Tmrm.	10:00 10:30 11:00 11:30	Jean Cannem It's Your Move Definition Hot Hands	Continued Continued Continued Continued	700 Club Continued Continued Jeannie	Gambit Love of Life Young, Restless Dinah Shore	Paul Bernard Being Beautiful Larry Solway Strange Paradise
Bob McLean Continued Today in UK Conversation	Pyramid All My Children Ryan's Hope Oge Life	Sweepstakes Days of Our Lives Days of Our Lives Doctors	News; Ida Clarkson Definition Ironside	News As World Turns As World Turns Guiding Light	12:00 12:30 1:00 1:30	News Movie: One More	Mulligan Stew Continued Continued Continued	FBI Continued Movie: Country	Dinah Shore Mike Douglas Mike Douglas Mike Douglas	Flintstones Hllwd. Squares Tommy Bank Continued
All In the Family Edge of Night Take 30 Celebrity Cooks	One Life Hospital, Edge of Night Boomerang	Another World Another World Movie: The	Ironside Edge of Night Take 30 Celebrity Cooks	All in the Family Match Game Tattletales Dinah!	2:00 2:30 3:00 3:30	Time Dominoes Good Word Another	Continued Continued Continued Telecourse	Music Holiday Cartoon Mickey Mouse Club	All in the Family Match Game Tattletales Jeannie	Movie: Maracaibo Continued Continued
Your Choice Coming Up Rosy Mr. Dressup Room 222	Merv Griffin Continued Continued News	Dam Busters Mary Hartman News	Lucy Show Coming Up Rosy Canada Cup of Hockey	Dinah! Continued News Continued	4:00 4:30 5:00 5:30	World Brady Bunch Canada Cup of Hockey	Mr. Rogers Sesame Street Electric Co.	Banana Splits Gilligan Leave It to Beaver Partridges	Funorama Gilligan Merv Griffin	Little Rascals Partridges Mannix Continued
					EVENING					
Klahanie Hourglass Continued Reach for Top	News Continued NFL Football Football	News Continued Tonight, Tonite Hlwd. Squares	Hockey Continued Continued Continued	News Mike Douglas Continued Movie:	6:00 6:30 7:00 7:30	Hockey Continued Continued Continued	Scene One Zoom MacNeil-Lehrer Victory Garden	Brady Bunch Bewitched Love, Amer. Style Adam-12	Continued News Let's Make Deal Oral Roberts	Odd Couple Mary Hartman Vancouver Variety—talk
Coming Up Rose Happy Days All In the Family Chico	Football Continued Continued Continued	Movie: Hercules Continued Continued	Coming Up Rose Happy Days All In the Family Chico	Chitty Chitty Bang Bang	8:00 8:30 9:00 9:30	Jacques Cousteau Continued Movie: Helfer	Over Easy Canada Cup of Hockey Continued	Marcus Welby, M.D. Ironside Continued	Special M-A-S-H Medical Centre	Show Continued Rich Man, Poor Man
Profile: Gordon Sinclair News News	Football Special, Biography News Avengers	Crime Drama News Johnny Carson	Profile: Gordon Sinclair News News	All in the Family Maude News Mod Squad	10:00 10:30 11:00 11:30	Skelter Continued News News	Hockey Continued Edison the Old Man	News Movie: A Rage To	Movie: The Feminist and The Fuzz Movie:	Continued Continued Continued Revue
Movie: Paranoiac Continued	Continued Continued	Johnny Carson Johnny Carson Tomorrow	Movie: The Hard Man	Mod Squad Movie (12:45) Western	12:00 12:30	Movie: The Whole Truth		Live	How to Commit Marriage	New Scotland Yard, Drama

Today's Movies

One More Time, on 8 at 12:30 p.m. Comedy starring Sammy Davis Jr. and Peter Lawford. (1970).

Country Music Holiday, on 11 at 1 p.m. Musical about a hillbilly's rise to fame. Ferlin Husky and Zsa Zsa Gabor. (1958).

Maracabo (xx), on 13 at 2 Adventure movie about a top firefighter who discovers an old flame while attempting to put out an oil-well fire. Cornel Wilde, Jean Wallace and Abbe Lane. (1958).

The Dambusters (xxxx), on 5 at 3 p.m. Excellent Second World War drama about the RAF's most dangerous mission of the war. Richard Todd and Michael Redgrave. (1955).

Chitty, Chitty, Bang Bang (xx), on 7 at 7:30 p.m. A sophomoric musical starring Dick Van Dyke, with some laughs for children.

Hercules (xx), on 5 at 8 p.m. Italian-made adventure film starring muscleman Steve Reeves as Hercules. (1960).

Helter Skelter, on 8 at 9 p.m. Drama made for television about Charles Manson's "-family" and the Tate-LaBianca murders of 1969). The movie is based on the best seller and will be shown in two parts, with the conclusion on Wednesday night. (1976). Channel 8 plans to issue a warning that the movie may not be suitable for all members of the family.

The Feminist and the Fuzz, on 12 at 10 p.m. Comedy about a woman doctor who agrees to share an apartment with a policeman whom she considers a sexual bigot. (1971).

How to Commit Marriage (x), on 12 at 11:30 p.m. Jackie Gleason and Bob Hope waste their talents in this poor comedy. (1969).

Cable 10 Program

To accommodate the listings of the new Vancouver television station, CKVU (Cable 13), the program broadcast on Cable 10 will now be published in this format.

Monday, Sept. 13
6:30 p.m. Full House;
7 p.m. Discovering Cape Scott;
7:30 p.m. Let's Talk Sports;
8:30 p.m. Handicapped House;
9 p.m. Hatpin;
10 p.m. Simnett at Large.

Today's Highlights

Canada Cup of Hockey, on 6 and 8 at 5 p.m. The first game in the final round to be telecast from Montreal.

Scene One, Take One, on 9 at 6 p.m. Student film-makers discuss the art of film-making.

Jacques Cousteau, on 8 at 8 p.m. South to Fire and Ice, in which Cousteau challenges the Antarctic. The film on this expedition was first telecast in 1973.

Canada Cup of Hockey, on 9 at 8:30 p.m. The first game in the final round, taped earlier in Toronto.

Gordon Sinclair—Profile, on 2 and 6 at 10 p.m. The colorful writer, broadcaster and TV panelist is the subject of an hour-long program.

THE FUNNY FARM is back on CTV, Channel 8, with its rustic humor for its third season. Singer-host Blake Emmons and The Funny Farm family create a wild array of farm folk including The Preacher, Shirley Will, Daisy Mae, Little Girl, Harley and Clem.

Ancient Schooner in Series

A FELLOW JOURNALIST once said of Gordon Sinclair — "He is that rare manifestation in Canadian life . . . a real, certified, absolutely genuine, 24-carat character. His greatest failing: his bluntness. His greatest virtue: his bluntness." See Canada's best-loved (and best-hated) curmudgeon, on the hour-long special Gordon Sinclair . . . Gordon Sinclair, to be telecast Monday, September 13 at 10 p.m. on CBC-TV.

A discovery has recently been made of an ancient three-masted schooner lying in the depths of Georgian Bay undetected for over 80 years.

Lying in only forty feet of water off Hope Island, the wreck was found by Gerry Lowdon, a diving enthusiast and president of Argosy Sports Ltd. of Toronto.

The find holds much mystery, because at this point, though divers have now been down to the 145-foot wrecked schooner, the identity of the sailing ship is not known, nor is it known what her cargo was when she went down. It is supposed she was a cargo carrier plying the Great Lakes trade around the year 1890.

What cargo is in her hold is causing speculation. The Possibility of it being gold is remote. Not as remote is the possibility of a cargo of dry goods, timber, copper or some other kind of mineral resource.

Gerry Lowdon found the sunken vessel with the aid of an E. G. and G. side scan sonar belonging to Can-Dive Oceaneering Ltd. of Vancouver. He detected the ship through this device which made a print out of sound recordings in the fall of last year. Winter freeze-up prevented him from exploring the wreck further. Recently, an expedition to further explore the wreck was made by the TV film crew and divers of the upcoming CBC-TV series The New Wave to be seen this fall. Host of the series and world-renowned diver Dr. Joe MacInnis dove down to the wreck, as did cameraman Paul Mockler.

They touched anchor and anchor chain and ancient couplings, and even discovered what is believed to have been a smudge pot used as a distress signal before the great leviathan went down. But an Identity of the ship could not be ascertained, as sand covers much of the wooden hull.

They were enacting a diver's dream — coming upon an undiscovered wreck. Film footage of the expedition and dive will compose one of the programs in The New Wave series to be telecast during October and November on Wednesday night on CBC-TV.

Plans for determining more about the wreck are underway at this time. An effort is being made to have the Ontario government freeze off the area where the wreck is located, to insure a systematic salvage by authorized divers.

Lowdon stated "The great pity today is that unauthorized divers go down on new found wrecks and cart off artifacts and their historical value becomes lost." Many valuable artifacts are buired with the ships as well as the mysterious cargo.

DRAMA LOOKS AT LONELINESS

French-Canadian actress Luce Guilbeault and Vladimir Valenta star in Bargain Basement, a half-hour drama produced by the National Film Board, to be aired on the CBC television network on Wednesday, Sept. 15 at 10:30 p.m.

Directed by John Smith, the film explores the relationship between two lonely middle-aged people in search of some human contact within the impersonal milieu of a large city.

Gilbeault, making her debut in English films, plays the role of an habitual shoplifter who is caught by a department store detective,played by Valenta. He threatens to turn her over to the police unless she returns with him to his apartment, where she suspects he is bent on seducing her.

Other recent credits for Luce Guilbeault include OK . . . Laliberte and Rejeanne Padovani.

Actor-writer Valenta, currently on staff at the NFB, has acted in such films as the well-known Czechoslovakia production "Closely Watched Trains" and the Canadian feature "The Wolf-Pen Principle. Bargain Basement was filmed in Montreal.

TELEWORD — by Julie Quart

HOW TO PLAY:
All the words listed below appear in the puzzle—horizontally, vertically, diagonally, even backwards. Find them and circle their letters. The leftover letters spell the Teleword.

DAYS OF OUR LIVES — **Solution: 7 letters**

N	M	D	M	A	G	G	I	E	D	E	L	D	E	R
S	A	M	I	L	L	E	G	I	T	I	M	A	T	E
P	R	S	A	S	P	I	V	T	N	R	H	V	R	I
I	Y	G	U	O	A	O	C	D	E	O	O	I	I	R
L	E	U	H	S	R	P	A	E	U	T	R	D	S	A
L	R	O	T	C	O	D	P	S	H	Y	T	N	H	M
I	S	D	E	A	N	G	E	E	L	A	O	O	A	R
H	M	S	A	A	R	K	N	I	A	S	N	R	C	W
P	E	J	M	M	E	E	M	I	R	R	R	S	I	S
E	L	A	U	E	N	A	B	E	N	I	A	L	O	Y
T	B	N	P	L	F	E	D	E	A	N	L	N	E	N
E	O	E	A	I	I	N	S	G	C	I	A	K	C	F
R	R	I	O	S	A	E	E	I	A	G	C	B	U	E
S	P	L	S	S	T	S	I	M	A	I	A	D	I	E
N	O	T	Y	A	L	C	S	L	M	A	R	U	A	L

© 1976 Los Angeles Times

CLUES
A--Adie, Alice, Amanda, Amnesia, Anderson; **B**--Banning; **C**--Clayton; **D**--David, Disappearance, Divorces, Doctor, Doug; **E**--Elder; **F**--Family; **H**--Hanson, Hope, Horton, Housekeeper; **I**--Illegitimate; **J**--Julie; **L**--Laura, Linda; **M**--Maggie, Marie, Marriages, Mary, Melissa, Mickey, Mist; **N**--Neil; **P**--Peer, Peters, Phillips, Problems; **R**--Rebecca, Roam; **S**--Scott, Soap, Susan; **T**--Trish; **W**--Williams

ANSWER ON PAGE NINE

see & think Program

PART IV — PICTURE QUIZ **5 POINTS**
He is the Prime Minister of Israel. Can you name him?

HOW DO YOU RATE?

91 to 100 points — TOP SCORE!
81 to 90 points — Excellent.
71 to 80 points — Good.
61 to 70 points — Fair.
60 or Under? ? ? — H'mm!

FAMILY DISCUSSION QUESTION
What goals would you like to set for the coming school year?

YOUR NEWS QUIZ

PART I — NATIONAL AND INTERNATIONAL
Give yourself 10 points for each correct answer.

1 The Canadian Labor Congress set ..?.. as the date for a nation-wide one-day strike to protest federal anti-inflation controls.

2 In a report submitted to Charles M. Drury, Minister of Science, Technology and Public Works, the Science Council of Canada said that immigration into Canada should be (CHOOSE ONE: increased, decreased) by one half.

3 (CHOOSE ONE: Wojtek Fibak, Guillermo Vilas) won $25,000 as the men's champion of the Canadian Open tennis tournament, while Mima Jausovec won the $6,000 women's title.

4 President Gerald Ford was picked as the presidential candidate of the (CHOOSE ONE: Republican, Democratic) Party for the November election in the United States.

5 An attack on a United Nations work force on the Asian peninsula of ..?.. resulted in the deaths of two U.S. soldiers.

PART II — WORDS IN THE NEWS
Take 4 points for each word that you can match with its correct meaning.

1.....domination	a-immediately noticeable
2.....scandal	b-bitterly mocking
3.....imminent	c-rule, control
4.....prominent	d-about to occur
5.....cynical	e-public disgrace

PART III — NAMES IN THE NEWS
Take 5 points for names that you can correctly match with the clues.

1.....Manual Orantes	a-President, Lybia
2.....Hugh Faulkner	b-Labor Minister
3.....Moammar Khadafy	c-Secretary of State
4.....John Munro	d-President, Canadian Manufacturers' Association
5.....Rodrigue Bilodeau	e-tennis professional

ANSWERS ON PAGE NINE

Tuesday, September 14

CBC (2)	KOMO (4)	KING (5)	CHEK (6)	KIRO (7)	TIME	CHAN (8)	KCTS (9)	KSTW (11)	KVOS (12)	CKVU (13)
Mr. Piper	Good Morning America Bold Ones Bold Ones	Today Today Seattle Today Seattle Today	Canada A.M. Continued Daybreak Hot Hands	Patches Capt. Kangaroo Price Is Right Price Is Right	8:00 8:30 9:00 9:30	Canada A.M. Canada A.M. 'Morning B.C. Kareen's Yoga	Sesame Street	Little Rascals Marine Boy Bozo Calender; News	Frisky Frolics Frisky Frolics Price Is Right Price Is Right	Vancouver Continued Continued Continued
Mon Ami; Giant Mr. Dressup Sesame Street Continued	Bold Ones Happy Days Hot Seat Family Fued	Cross-Wits Hlwd. Squares Fun Factory Gong Show	Mon Ami; Giant Mr. Dressup Barton and Company	Gambit Love of Life Young, Restless Search for Tmrw.	10:00 10:30 11:00 11:30	Jean Cannem It's Your Move Definition Hot Hands	Sesame Street Continued Continued Continued	700 Club 700 Club 700 Club Jeannie	Gambit Love of Life Young, Restless Dinah!	Paul Bernard Being Beautiful Larry Solway Strange Paradise
Bob McLean Continued Today in U.K. Coronation St.	Pyramid All My Children Ryan's Hope One Life	Sweepstakes Days of Our Lives Doctors	News; Ida Clarkson Definition Ironside	News As the World Turns Guiding Light	12:00 12:30 1:00 1:30	News; Definition Movie: Support Your Local	Electric Co. Continued Continued Continued	FBI FBI Movie: Silver	Dinah! Mike Douglas Continued Continued	Flintstones Hlwd. Squares Tommy Banks Continued
All in the Family Edge of Night Take 30 Celebrity Cooks	One Life Hospital (2:15) Edge of Night Dusty's Treehouse	Another World Continued Movie: Once Upon A Time	Ironside Edge of Night Take 30 Celebrity Cooks	All in the Family Match Game Tattletales Dinah!	2:00 2:30 3:00 3:30	Gunfighter Celeb. Dominoes What's the Word Another World	Electric Co. Continued Book Beat Over Easy	City Continued Cartoon Mickey Mouse	All in the Family Match Game Tattletales Jeannie	Movie: Denver and Rio Grande
Your Choice Electric Co. Mr. Dressup Room 222	Merv Griffin Continued Continued News	In The West Mary Hartman News	Lucy Show Electric Co. That Girl News	Dinah! Dinah! News News	4:00 4:30 5:00 5:30	Another World Brady Bunch FBI FBI	Mister Rogers Sesame Street Sesame Street Electric Company	Banana Split Gilligan Leave It to Beaver Partridges	Funorama Gilligan Merv Griffin Continued	Little Rascals Partridges Mannix Continued
					EVENING					
Bob Switzer Hourglass Continued Celebrations	News Continued Tell the Truth Northwest	News News Seattle Tonight Name Tune	News Continued Cannon Continued	News Mike Douglas Continued Concentration	6:00 6:30 7:00 7:30	News Continued Bobby Vinton Hawaii	Scene One Blue Marble MacLean-Lehrer Nova	Brady Bunch Bewitched Love, Amer. Style Adam-12	Continued News Movie: The	Odd Couple Mary Hartman Vancouver Continued
Love Affair Continued Documentary: Beaverbrook	Political Talk Movie: Charlie's Angels	Political Talk Continued Police Woman	Love Affair Continued Documentary: Beaverbrook	M-A-S-H GE Theater: Just an Old Sweet Song	8:00 8:30 9:00 9:30	Five-O Cameron Stars On Ice	Nova Documentary Cartoon Monty Python	Marcus Welby, M.D. Ironside Ironside	Canterville Ghost Switch Continued	Vancouver GE Theater Just an Old Sweet Song
Beaverbrook Look at Vietnam News News	Family, Drama Alan King's Prime	Bob Dylan News Johnny Carson	Beaverbrook Look at Vietnam News News	Rescue At Entebbe News Mod Squad	10:00 10:30 11:00 11:30	Sweeney Continued News News	Olympiad Continued Boarding House, Music	News Movie: The Tin	Rescue at Entebbe Dragnet Kojak	Family Drama Celebrity Revue
Movie: The Old-Fashioned Way	Time Preview	Johnny Carson Johnny Carson Tomorrow	Movie: All the Young Men	Movie: (12:30) Killers of Kilimanjaro	12:00 12:30	Movie: No Sad Songs for Me		Star	Kojak Movie: Visions . . .	New Scotland Yard

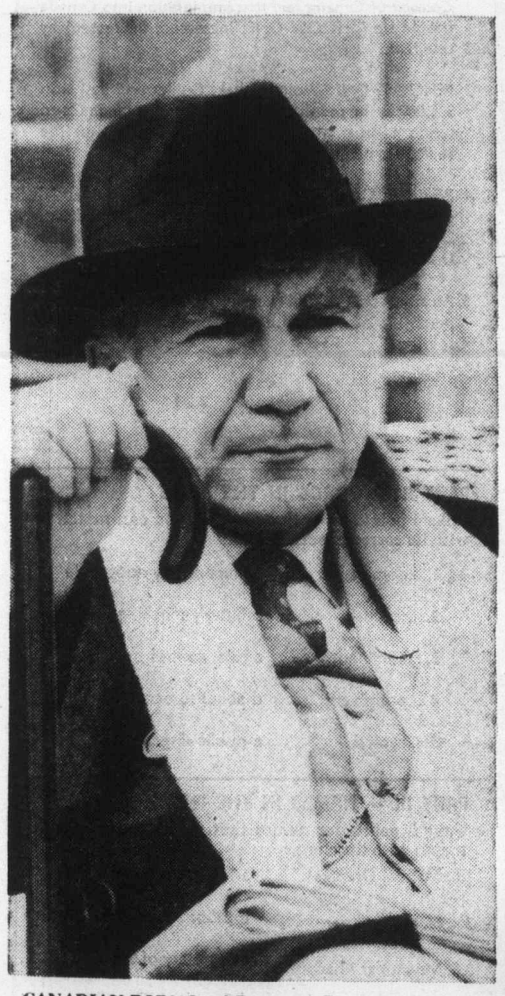

CANADIAN-BORN Lord Beaverbrook made his international reputation not only as a controversial press baron, but also as a substantial force in the worlds of business and politics. John Colicos (above) portrays this colourful Canadian from age 35 to 85 in Beaverbrook: The Life and Times of Max Aitken, a 90 min. drama-documentary special to be telecast on CBC-TV on Tuesday, Sept. 14 at 9 p.m.

Today's Movies

Support Your Local Gunfighter, on 8 at 12:30 p.m. Western in which a con man is mistaken for a notorious gunman. James Garner and Suzanne Pleshette. (1971).

Silver City, on 11 at 1 p.m. Western with action in a mining town. Edmond O'Brien helps defend a claim. Also in the cast are Yvonne DeCarlo and Barry Fitzgerald. (1951).

Denver & Rio Grande, on 13 at 2 p.m. Edmond O'Brien and Sterling Heyden star in this adventure film about pioneer railroading. (1952).

Once Upon a Time in the West, on 5 at 3 p.m. Italian-made tribute to Hollywood westerns, about a gunfighter out for vengeance. Henry Fonda and Claudia Cardinale. (1969).

The Canterville Ghost (XXX), on 12 at 7 p.m. Charles Laughton and Robert Young star in this amusing comedy about a cowardly ghost who can only be released from his haunting chores when a descendant performs a deed of bravery. (1943).

Charlie's Angels, on 4 at 8:30 p.m. For details see Sunday's listing at 2:30 p.m. on Channel 6.

The Tin Star (XXX), on 11 at 10:30 p.m. Western starring Henry Fonda, Anthony Perkins and Betsy Palmer. Well made western mixes humor with suspense. Fonda plays a bounty hunter who helps a young sheriff to clean up the town. (1957).

All the Young Men, on 6 at midnight. Korean war drama about racial integration in the Marine Corps, starring Sidney Poitier. (1960).

Cable 10 Program

To accommodate the listings of the new Vancouver television station, CKVU (Cable 13), the program broadcast on Cable 10 will now be published in this format.

Tuesday, Sept. 14
7 p.m. Music Victoria;
7:30 p.m. Pacific Science Congress (speaker — Thor Heyerdahl);
9 p.m. Tuesday at 9 — with Charles Barber.

CABLE 10 CABLEVISION

Programme listings are to be found daily on the cable 10 weather channel. Your comments and ideas on community programming are welcomed. Cable 10, 3690 Shelbourne Street.

Today's Highlights

Exploration Northwest, on 4 at 7:30 p.m. The first show in the fall season opens with The Pheasant Hunters. Two hunters are featured on a trip near Coulee City in Eastern Washington.

Nova, on 9 at 7:30 p.m. Tonight's documentary examines early-childhood development.

Beaverbrook, on 2 and 6 at 9 p.m. The life story of Lord Beaverbrook (1879-1964). John Colicos plays the Canadian who became a British press baron.

International Animation Festival — Cartoon, on 9 at 9 p.m. Yugoslavia's Zagreb Studios are featured in tonight's program.

Bob Dylan — Music, on 5 at 10 p.m. Famous singer and song writer, Bob Dylan, makes one of his rare TV appearances in this concert in an hour-long show with Joan Baez.

CBS News Special, on 7 and 12 at 10 p.m. Eye witness accounts are featured in How They Saved the Hostages — a story of the July 4 Israeli commando raid in Uganda which freed 104 hijacked airline passengers.

Alan King's Prime Time Preview, on 4 at 11:30 p.m. Hollywood sets of a number of ABC fall shows are toured by Alan King.

Key to Ratings:
Excellent xxxx
Good xxx
Fair xx
Poor x

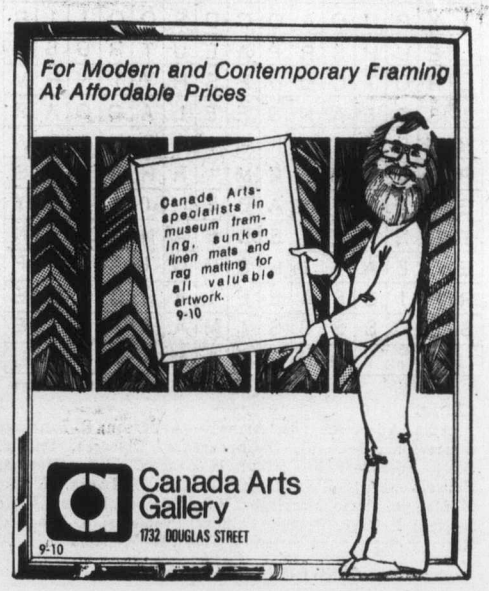

Wednesday, September 15

CBC (2)	KOMO (4)	KING (5)	CHEK (6)	KIRO (7)	TIME	CHAN (8)	KCTS (9)	KSTW (11)	KVOS (12)	CKVU (13)
Summer School	Good Morning America Bold Ones Bold Ones	Today Today Seattle Today Seattle Today	Canada A.M. Canada A.M. Daybreak Hot Hands	Patches Capt. Kangaroo Price Is Right	8:00 8:30 9:00 9:30	Canada A.M. Canada A.M. 'Morning B.C. Yoga	Sesame Street Continued	Little Rascals Marine Boy Romper Room Calendar; News	Frisky Frolics Frisky Frolics Price Is Right	Vancouver Continued Continued Continued
Mon Ami; Giant Mr. Dressup Sesame Street Continued	Window Happy Days Hot Seat Family Fued	Cross-Wits Hlwd. Squares Fun Factory Gong Show	Mon Ami; Giant Mr. Dressup Barton and Company	Price Is Right Love of Life Young, Restless Search for Tmrw.	10:00 10:30 11:00 11:30	Jean Cannem It's Your Move Definition Hot Hands	Electric Co. Continued Continued Continued	700 Club 700 Club 700 Club Jeannie	Gambit Love of Life Young, Restless Dinah Shore	Paul Bernard Being Beautiful Larry Solway Strange Paradise
Bob McLean Continued Today in U.K. Coronation St.	Pyramid All My Children Ryan's Hope One Life	Sweepstakes Days of Our Lives Days of Our Lives Doctors	News; Ida Clarkson Definition Ironside	News As World Turns As World Turns Guiding Light	12:00 12:30 1:00 1:30	News Adam-12 Banacek Continued	Electric Co. Continued Continued Continued	FBI FBI Movie: Spare	Dinah Shore Mike Douglas Mike Douglas Mike Douglas	Flintstones Hlwd. Squares Tommy Banks Continued
All in the Family Edge of Night Take 30 Celebrity Cooks	To Live General Hospital Edge of Night Boomerang	Another World Another World Movie: Once Upon	Ironside Edge of Night Take 30 Celebrity Cooks	All in the Family Match Game Tattletales Dinah!	2:00 2:30 3:00 3:30	Banacek Dominoes What's the Word Another World	Electric Co. Continued Continued Continued	The Rod Cartoon Mickey Mouse	All in the Family Match Game Tattletales Jeannie	Movie: Casanova's Big Night
Your Choice Just For Fun Mr. Dressup Room 222	Merv Griffin Continued News	a Time In the West Mary Hartman News	Lucy Show Just For Fun Canada Cup of Hockey	Dinah! Continued News News	4:00 4:30 5:00 5:30	Another World Brady Bunch Canada Cup of Hockey	Mister Rogers Sesame Street Sesame Street Electric Co.	Banana Splits Gilligan Leave It to Beaver Partridges	Funorama Gilligan Merv Griffin	Little Rascals Partridges Mannix Continued
					EVENING					
Wild Kingdom Hourglass Continued Sound of Petula	News News Tell Truth Last of Wild	News News Seattle Tonight U.S. Election	Hockey Continued Continued Continued	News Mike Douglas Concentration	6:00 6:30 7:00 7:30	Hockey Continued Continued Continued	Scene One Zoom MacNeil-Lehrer Love, Tennis	Brady Bunch Bewitched Love, Amer. Style Adam-12	Continued News Hlwd. Squares Doctor in House	Odd Couple Mary Hartman Vancouver Continued
Quiet Olympics Police Story	Bionic Woman Baretta Continued	Little House On the Prairie Movie: Kingston:	Quiet Olympics Police Story	Bert Convy Frankie Avalon Movie: The Stalking	8:00 8:30 9:00 9:30	Bionic Woman Movie: Helter	Over Easy Shadows on the Grass, Music	Marcus Welby, M.D. Ironside Ironside	Bert Convy Frankie Avalon Maude Toma	Continued Continued Movie: The
Continued Bargain Basement News News	Starsky, Hutch News Mannix	The Power Play News Johnny Carson	Continued Bargain Basement News News	Moon Continued News Mod	10:00 10:30 11:00 11:30	Skelter Continued News News		News Movie: Fancy Pants	Continued Crime of Passion Movie:	Night Visitor Celebrity Revue
Movie: Sudden Fear	Continued Continued	Johnny Carson Johnny Carson Tomorrow	Movie: Between Midnight and Dawn	Squad Movie: The Key	12:00 12:30	Movie: Two-Headed Spy		Continued Continued	Nightmare Continued	New Scotland Yard

Today's Highlights

Canada Cup of Hockey, on 6 and 8 at 5 p.m. The second best-of-three final round to be telecast from Montreal

Wild Kingdom, on 2 at 6 p.m. The program features the African fish eagle—said to be one of the world's most beautiful species.

Quiet Olympics, on 2 and 6 at 8 p.m. Highlights of the 1976 Olympiad for the Physically Disabled, held in Toronto this year, and in which 1,600 athletes from 48 countries took part.

Shadows on the Grass, on 9 at 8:30 p.m. A concert of chamber music. Outdoor locations in western Nebraska.

Frankie Avalon—Variety, on 7 and 12 at 8:30 p.m. Anson Williams of Happy Days will join Frankie in a medley of Everly Brothers songs.

Key to Ratings:
Excellent xxxx
Good xxx
Fair xx
Poor x

Cable 10 Program

To accommodate the listings of the new Vancouver television station, CKVU (Cable 13), the program broadcast on Cable 10 will now be published in this format.

Wednesday, Sept. 15
7 p.m. Arts Calendar;
7:30 p.m. Natural Gardening;
8 p.m. Hatpin.

Today's Movies

Spare the Rod, on 11 at 1 p.m. English-made drama about a new teacher who faces troublemakers in a tough school. Max Bygrave is the teacher. (1961).

Casanova's Big Night, on 13 at 2 p.m. Comedy in which Bob Hope plays a taylor's meek apprentice who impersonates Casanova. (1954).

Once Upon a Time in the West, on 5 at 3 p.m. The conclusion of this western. For details see listing on Tuesday, Channel 5 at 3 p.m.

Kingston: The Power Play, on 5 at 9 p.m. Drama about an investigative reporter hired to find out why a prize-winning editor has drastically changed his editorial policy. Made for television in 1976.

The Stalking Moon, (xx), on 7 at 9 p.m. Western in which a couple is persued by an unseen killer. Gregory Peck and Eva Marie Saint. (1969).

Helter Skelter, on 8 at 9 p.m. The conclusion of this movie. For details see Monday's listing on Channel 8 at 9 p.m.

The Night Visitor (xx), on 13 at 9 p.m. Thriller about imprisoned madman's unusual path of vengeance. (1971.

Fancy Pants, (xxx), on 11 at 10:30 p.m. Comedy starring Bob Hope in which Hope plays an unemployed actor posing as a butler for a wealthy woman (Lucille Ball) and her family. (1950).

Nightmare, on 12 at 11:30 p.m. Crime drama made for television, about a sniper and a witness who has problems convincing police that their man is in a nearby apartment. (1974).

FRANKIE AVALON (left) duets with guest Anson Williams (of Happy Days) on Easy Does It — Starring Frankie Avalon, Wednesday, Sept. 15, 8:30 p.m. on Channel 12.

NEWS QUIZ ANSWERS

PART I: 1-October 14th; 2-decreased; 3-Guillermo Vilas; 4-Republican; 5-Korea
PART II: 1-c; 2-e; 3-d; 4-a; 5-b.
PART III: 1-e; 2-c; 3-a; 4-b; 5-d.
PICTURE QUIZ: Yitzhak Rabin.

Teleword Answer: TEARFUL

SERVICE GUIDE

Electrohome
CUSTOMER SERVICE
Ask about our extended warranty plan.
385-3384 155 Langford St.

WATCH FOR TV SERVICE GUIDE
Every Week IN THIS PAPER

ELECTROHOME
For Fast, Reliable Color TV Service
CITY CENTRE TV
University Heights Centre
Open Daily 10 a.m.-10 p.m.
477-6971

BUTLER BROTHERS
Color Television Repairs by the Professionals
TV SALES and SERVICE
1720 Douglas 383-1511

"Color TV Specialists"
RCA
CUSTOMER SERVICE
• Enquire about Our Factory Service Contracts
827 Devonshire Rd.
382-8141

Sears
TV Repairs
595-9111
Charge It on Your Simpsons-Sears All Purpose Account

EATON'S
Television and Appliance Repair
Dial 382-7141
Ask for Appliance Repairs

TELEVISION SERVICE CENTRE
1014 Cook Street at Fort
383-6083
Same Day Service in Our Shop or in Your Home
RENTALS AND SALES

Thursday, September 16

CBC (2)	KOMO (4)	KING (5)	CHEK (6)	KIRO (7)	TIME	CHAN (8)	KCTS (9)	KSTW (11)	KVOS (12)	CKVU (13)
Mr. Piper	Good Morning America Bold Ones Bold Ones	Today Continued Seattle Today Seattle Today	Canada A.M. Continued Daybreak Hot Hands	Patches Capt. Kangaroo Price Is Right	8:00 8:30 9:00 9:30	Canada A.M. Canada A.M. 'Morning B.C. Kareen's Yoga	Sesame Street Continued	Little Rascals Marine Boy Bozo Calendar; News	Frisky Frolics Frisky Frolics Price Is Right	Vancouver Continued Continued Continued
Mon Ami; Giant Mr. Dressup Sesame Street	Window Happy Days Hot Seat Family Feud	Cross-Wits Hlwd. Squares Fun Factory Gong Show	Mon Ami; Giant Mr. Dressup Barton and Company	Gambit Love of Life Young, Restless Search for Tmrw.	10:00 10:30 11:00 11:30	Jean Cannem It's Your Move Definition Hot Hands	Continued Continued Continued Continued	700 Club 700 Club 700 Club Jeannie	Gambit Love of Life Young, Restless Dinah!	Paul Bernard Being Beautiful Larry Solway Strange Paradise
Bob McClean Continued Today in U.K. One Night Stand	Pyramid All My Children Ryan's Hope One Life	Sweepstakes Days of Our Lives Continued Doctors	News; Ida Clarkson Definition Ironside	News As World Turns Continued Guiding Light	12:00 12:30 1:00 1:30	News Movie: A Girl Named	Electric Co. Continued Continued Continued	FBI FBI Movie: Paid	Dinah! Mike Douglas Continued Continued	Flintstones Hlwd. Squares Tommy Banks Continued
All in the Family Edge of Night Take 30 Celebrity Cooks	One Life Hospital (2:15) Edge of Night Dusty's Treehouse	Another World Continued Movie: One,	Ironside Edge of Night Take 30 Celebrity Cooks	All in the Family Match Game Tattletales Dinah!	2:00 2:30 3:00 3:30	Sooner Dominoes What's Good Word Another World	Electric Co. Continued Continued Continued	In Full Cartoon Mickey Mouse	All in the Family Match Game Tattletales Jeannie	Movie: The Birds and The Bees
Your Choice Vision On Mr. Dressup Room 222	Merv Griffin Continued Continued News	Two, Three Mary Hartman News	Lucy Show Vision On That Girl News	Dinah! Continued News News	4:00 4:30 5:00 5:30	Another World Brady Bunch FBI Continued	Mister Rogers Sesame Street Sesame Street Electric Company	Banana Split Gilligan Leave It to Beaver Partridges	Funorama Gilligan Merv Griffin Continued	Little Rascals Partridges Mannix Continued
					EVENING					
Survival Hourglass Continued Where Sky Begins	News News Don't Get Sick in Snoqualmie	News News Seattle Tonight Match Game PM	News Continued Lawrence Welk	News Mike Douglas Jack Patera	6:00 6:30 7:00 7:30	News Continued This Is Music Excuse My French	Telecourse Zoom NacNeil-Lehrer Gomberg at 82	Brady Bunch Bewitched Love, Amer. Style Adam-12	Continued News Space 1999	Odd Couple Mary Hartman Vancouver Continued
Carol Burnett Summer Evening East-West	Kotter Barney Miller Streets of San Francisco	Trial By Wilderness Continued Movie:	Carol Burnett Police Woman	Waltons Continued Hawaii Five-O	8:00 8:30 9:00 9:30	The Practice Maclear Movie: Airport	Upstairs, Downstairs Movie: Richard III	Marcus Welby, M.D. Ironside Ironside	Waltons Continued That's Entertainment	Continued Continued Something Special
Documentary, America News News	Streets of San Francisco News Mannix	A Tree Grows in Brooklyn News Johnny Carson	Baretta Baretta News News	Continued Continued News Mod Squad (11:45)	10:00 10:30 11:00 11:30	1975 Continued News News	Continued Continued Continued	News Movie: The Tall Blond Man With	Matchless Continued News Kojak	Family, Drama Celebrity Revue
Movie: The Sainted Sisters	Continued Magician (12:40) Continued	Johnny Carson Johnny Carson Tomorrow	Movie: Baby, The Rain Must Fall	Mod Squad Movie: Safari	12:00 12:30	Movie: Salome Continued Continued		One Black Shoe	Kojak Movie: The Crime Club	New Scotland Yard

Today's Highlights

Dinah!, on 12 at 11:30 a.m. This is the second show from Sydney Opera-House in Australia, featuring Tennessee Ernie Ford, Paul Williams, Charley Pride and Don Meredith.

Carol Burnett, on 2 and 6 at 8 p.m. The 10th-season opening night fo the show.

Trial by Wildnerness — Documentary, on 5 at 8 p.m. The show features the experiences of five city-bred persons on a month-long African safari. The five are students at South Africa's Wilderness Leadership School.

Maclear, on 8 at 8:30 p.m. ACRTA Award winner Michael Maclear returns for the third season. Tonight's show features the selling of infants of the Third World to foreigners from the West.

That's Entertainment, on 12 at 9 p.m. Frank Jank previews the channel's new fall programming.

America — Documentary, on 2 at 10 p.m. America as it is today is being examined in this documentary. The last show of the series.

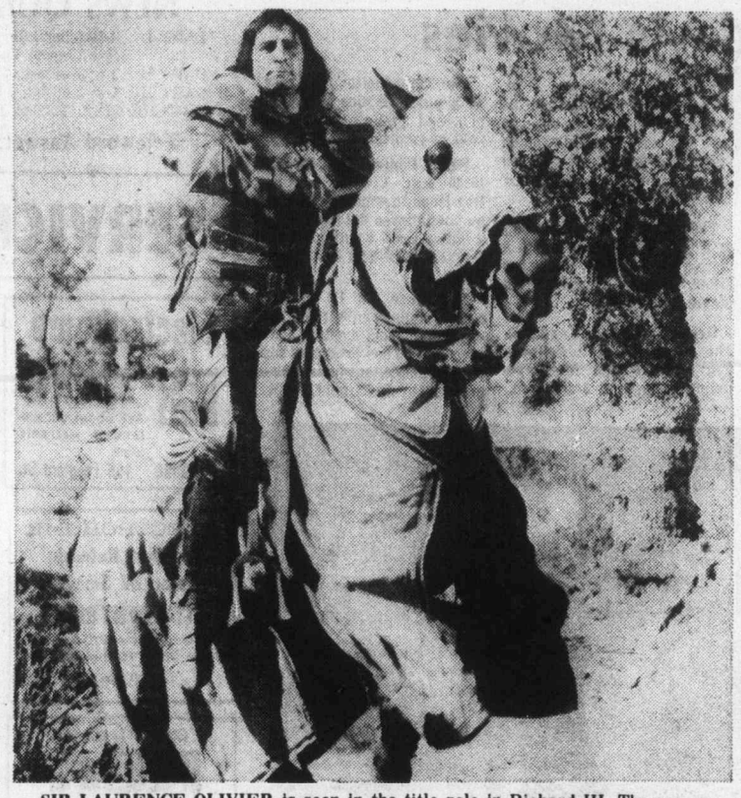

SIR LAURENCE OLIVIER is seen in the title role in Richard III. The screen adaptation of the Shakespeare's classic will be shown on Channel 9 on September 16, Thursday, at 9 p.m.

Today's Movies

A Girl Named Sooner, on 8 at 12:30 p.m. Drama made for television about the readjustments of an illiternate eight-year-old girl to a foster home in 1930s Indiana. (1975).

Paid In Full, on 11 at 1 p.m. A story about a self-sacrificing woman and her irresponsible younger sister. (1049).

The Birds and the Bees (xx), on 13 at 2 p.m. George Gobel plays a millionaire snared by a lady cardsharp. When he finds out about it, he calls off the romance, but she gets him anyway. Also in the cast are David Niven and Mitzi Gaynor. (1956).

One, Two, Three (xxx), on 5 at 3 p.m. Comedy focusing on the problems of a Coca-Cola executive (played by James Cagney) in West Germany. The amusing plot examines the Cold War, East German Beatniks and the internationality of Coca-Cola — among other subjects. It's a fast-moving show, also starring Horst Buchholtz, Pamela Tiffin and Arlene Francis. (1961).

Airport 1975, on 8 at 9 p.m. Drama about a jetliner whose flight crew is killed by a freak, midair collision. Charlton Heston and Karen Black. (1974).

Richard III (xxxx), on 9 at 9 p.m. Great film version of Shakespeare's powerful tale of the wicked, deformed king and his varied conquests. Laurence Olivier, Claire Bloom, John Gielgud and Ralph Richardson.

A Tree Grows in Brooklyn (xxx), on 5 at 9:30 p.m. Drama based on Betty Smith's story about people brought up in Brooklyn. Fine directing by Elia Kazan. In the cast are Dorothy McGuire, John Blondell and James Dunn.

Matchless (xx), on 12 at 9:30 p.m. Italian-made adventure film starring Patrick O'Neil as a comic-book version of James Bond working for American intelligence. (1966).

The Tall Blond Man With One Black Shoe, on 11 at 10:30 p.m. French-made comedy about a bumbling musician. Pierre Richard. (1973).

Cable 10 Program

To accommodate the listings of the new Vancouver television station, CKVU (Cable 13), the program broadcast on Cable 10 will now be published in this format.

Thursday, Sept. 16
7 p.m. Community Action;
8 p.m. Let's Talk Sports;
9 p.m. Outlook.

EUROPEAN EIDERDOWN SHOP

Sundown Continental Quilts & Pillows

• Pure Goose Down • Highest Quality Egyptian Cotton Ticking
• Large Assortment Slip Off Perma Quilt Cases Eliminate Bedmaking Forever

1728 DOUGLAS STREET
VICTORIA 384-0133
Opposite "The Bay"

4781 KINGSWAY STREET
BURNABY 437-9333
Opposite "Sears"

PUBLIC TELEVISION OFFERS 40 INSTRUCTIONAL PROGRAMS

Dr. Richard J. Meyer, General Manager of Channel 9, has announced that the public television station has begun its twenty-second year of broadcasts for in-school use. This service offers over 40 instructional television (ITV) series to 300,000 students in grades K through 12 in Washington state and British Columbia.

This service is supported by almost 40 participating school districts as well as by Channel 9. Meyer said "the cost effectiveness of television has been demonstrated time and time again." For example, Sesame Street has led twelve million pre-schoolers to an earlier knowledge and understanding of letters, words, numbers and shapes — resulting in a revision of the early primary curriculum. Studies also have shown that classes using The Electric Company have had a significant improvement in reading skills, when compared to classes not using the television program.

Besides the pioneering Sesame Street and Electric Company, Public TV 9 also offers series on art (The Art Cart, Art For The Day, Art Six, Art Starts, Images And Things), career education (Bread And Butterflies, Working Together), health and physical education (About Safety, All About You, Inside/Out, Mulligan Stew, Roomnastics, Self Incorporated), interdisciplinary studies (Ripples, Vegetable Soup), language arts and reading (Cover To Cover I and II, Reaching Out, The Word Shop, Wordsmith, Zebra Wings), mathematics (Infinity Factory, Mathematical Relationships, Measure To Measure, Measuremetric), music (Making Music, M Is For Music, Music Place), science (Animals and Such, First Films On Science, Matter And Motion, Natural Science Specials, Why?), and social studies (Environments In The State Of Washington, Explorers Unlimited, Exploring Our Nation, Stores Of America, The Story Of Electricity, Truly American, Two Cents Worth).

Of these series, twelve are new to Public TV 9 this year: **Art Six** — A series which teaches children the skills they need to express themselves through art and helps them acquire the sensitivity needed to make aesthetic judgments.

Electric Company — A whole new season of programs aimed at improving the reading skills of viewers of all ages.

Exploring Our Nation — A multi-discipline approach to the social sciences which allows students to experience patterns of urban living, the world of economics, and America's cultural and historical heritage.

First Films On Science — Films which use familiar objects and common experiences to introduce children to general principles of matter and energy.

Infinity Factory — A common sense view of mathematics which puts math in comfortable, everyday settings and carries positive messages about the ethnic and cultural perspectives of the target audience.

Measuremetric — Intermediate math lessons which cover length, area and volume.

Stories Of America — An introduction to United States history through the medium of storytelling.

The Story of Electricity — The discovery, harnessing and production of electricty are taught in a series whose goal is to help students understand that electricity continues to play an important role in developing today's life style.

Truly American — Rare historical film and photos are used in these "word-picture" biographies of deserving, important and "truly American" people.

Two Cents Worth — Social studies lessons for grade 2 and 3 which invite children to become part of the solution to economic and ecological problems.

Why? — A series in the life, earth and physical sciences which encourages students to ask questions and equips them to find answers.

The Word Shop — Puppets, films and host John Robbins (of Cover To Cover) lead children into language arts experiences in poetry, creative dramatics, reading and creative writing.

All these series air on Public TV 9 weekdays between 9 a.m. and 4 p.m., and can be viewed by both home and school audiences. Guidebooks detailing program information are available to teachers in participating school districts.

Meyer also announced that Jean Farnen, former administrative assistant in the education department, has been named co-ordinator of the Department. Elementary and secondary school teachers should contact Ms. Farnen with any problems or questions they have concerning in-school programs or services. Dr. Meyer and John McShane of the programming department also will be working with the schools during the coming year.

MACLEAR — Michael Maclear (right), award winning correspondent, goes on location to bring you information, relevant and up-to-date, on the state of the world. Maclear, returning to CTV for its third successful season, travels Canada, as well as abroad, to examine the different aspects of other cultures, from an old-age city in Arizona to modern Tokyo, to see how each relates to our own society.

CBC-Radio Profiles Writer James Reaney

Poet, playwright, English professor, and twice winner of the Governor General's award for poetry, James Reaney is one of our most lauded and respected men of letters. His most ambitious work, a trilogy of plays about the infamous Donnelly family of Lucan, Ont., toured the country last winter to critical acclaim.

He has written extensively for radio, notably the libretto for John Beckwith's opera Night Blooming Cereus, a Centennial work, also in collaboration with Beckwith, Canada Dash, Canada Dot, in addition to two straight plays, Message to Winnipeg and Wednesday's Child.

Now Reaney himself is the subject of a profile on a series to which he himself has frequently contributed, CBC Tuesday Night, Sept. 14. The 90-minute portrait was prepared by west coast broadcaster, editor and drama critic Peter Hay, and produced by Don Mowatt in Vancouver.

The program is based on interviews with Reaney, and with actors, directors and others with whom he has worked. Selections from his plays Sticks and Stones, The Donnellys, Part 1, the Easter Egg (1962) and Colors in the Dark, produced at the Stratford Festival in 1967 (Reaney was born in Stratford 50 years ago), are acted by Linda Sorensen, Merv Campone, Walter Marsh and Lillian Carlsen.

Lorne Greene Back In Canadian Series

This fall, on the CTV Television Network, Lorne Greene will be seen in his first Canadian-produced series in many years. Lorne Green's Last Of The Wild, to be aired Sundays on Channel 8 will telecast in the time period so successfully built by CTV's Untamed World, the series now being seen in 38 countries, including the United Kingdom, the United States and Australia.

Lorne Greene's Last Of The Wild, a co-production between the CTV Network, Heritage Enterprises and NTA, will feature Lorne Greene hosting 26 half-hour programs that focus on the erosion of wildlife habitats throughout the world.

For so many years a familiar North American television personality, Greene has a special pleasure in returning to Canada for the series.

"It isn't true," he said, "to say 'you can never go home again.' The truth is, that for most of us who have travelled beyond national boundaries to expand our talent and knowledge, you never really leave home in the first place. Where you make a working home isn't necessarily where your heart is."

Lorne Greene's Last of The Wild has been in production for two years and is currently seen in 75 top U.S. markets, in addition to its international distribution.

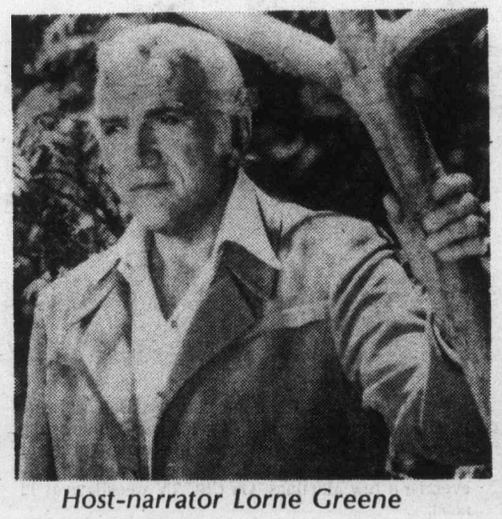

Host-narrator Lorne Greene

Bunker in 7th Season

Academy Award winner Estelle Parsons plays an old flame of Archie Bunker's and Mike Kellin portrays her husband as guest stars in the first episode to be taped of "All in the Family" for fall broadcast

The series, returning for its seventh season stars Carrol O'Connor, Jean Stapleton, Rob Reiner, Sally Struthers and Vinnette Carroll. Paul Bogart directs from a script by Michael Loman. Mort Lachman is executive producer and Milt Josefsberg produces for Tandem Productions.

Vinnette Carroll, talented black actress, writer and director, will be introduced in a featured role as a West Indian single lady who becomes a new neighbor of the Bunkers.

Asian Comedy First On U.S. Television

HOLLYWOOD, Calif. (Reuter) — A Japanese American interned for three years after the Pearl Harbor attack has been chosen to star in the first-ever Asian comedy series on U.S. television.

Pat Morita, 43, will play the role of a widowed Japanese father of a young family emigrating to Chicago and trying to cope with the oddities of American life.

The series, Mr. T. and Tina, which stars Susan Blanchard as the American governess of the children, will begin on ABC television later this month.

Morita, born in central California and confined to his bed for the first nine years of his life by tuberculosis of the spine, says he thinks Asians have not been used in comedy series because Americans have found them puzzling rather than amusing.

"Americans have been able to see the funny side of Italians and blacks, but Asians have never been considered a funny people basically," he says.

Because the U.S. has been involved in a series of wars in Asia, the U.S. public has tended to cast Asians in the role of villains, he says.

Morita got the role after years as a nightclub comedian and after playing minor roles in films and television.

Acapulco Gold Stars Gortner

LOS ANGELES (AP) — Former child evangelist Marjoe Gortner will play an innocent man trapped in narcotics traffic in the Mar Vista production, "Acapulco Gold." Allan Bodoh and Bruce Cohn are producing the film on Hawaiian locations. Gortner recently played a drug dealer in "Viva Knievel."

Montague BRIDGMAN Ltd.
China Crystal Gifts
811 Government St. 383-0821

HOT FAST DELIVERY
HO HO Kitchen
COMPLETE CATERING SERVICE
No Party Too Big or Too Small
PRICES TO SUIT YOUR BUDGET
385-7788
FREE DELIVERY WEEKDAYS 4:00 p.m. - 12:00 p.m.
SUNDAY and HOLIDAYS 4:00 p.m. - 10 p.m.
FRI. and SAT. 4:00 p.m. to 2:00 a.m.
DIVISION OF LEES — CHINESE SMORGASBORD
1410 Broad (Near City Hall)

Friday, September 17

CBC (2)	KOMO (4)	KING (5)	CHEK (6)	KIRO (7)	TIME	CHAN (8)	KCTS (9)	KSTW (11)	KVOS (12)	CKVU (13)
Summer School	Good Morning America Bold Ones Bold Ones	Today Today Seattle Today Continued	Canada A.M. Continued Daybreak Hot Hands	Patches Capt. Kangaroo Price Is Right Price Is Right	8:00 8:30 9:00 9:30	Canada A.M. Canada A.M. 'Morning B.C. Kareen's Yoga	Sesame Street Continued	Little Rascals Marine Boy Bozo Calendar; News	Frisky Frolics Frisky Frolics Price Is Right Price Is Right	Vancouver Continued Continued Continued
Mon Ami; Giant Mr. Dressup Sesame Street	Window Happy Days Hot Seat Family Fued	Cross-Wits Hlwd. Squares Fun Factory Gong Show	Mon Ami; Giant Mr Dressup Barton and Company	Gambit Love of Life Young, Restless Search for Tmrw.	10:00 10:30 11:00 11:30	Jean Cannem It's Your Move Definition Hot Hands	Electric Co. Continued Continued Continued	700 Club Continued Continued Jeannie	Gambit Love of Life Young, Restless Dinah Shore	Paul Bernard Being Beautiful Larry Solway Strange Paradise
Bob McLean Continued Today in U.K. Bon Apetit	Pyramid All My Children Ryan's Hope One Life	Sweepstakes Days of Our Lives Days of Our Lives Doctors	News; Ida Clarkson Definition Ironside	News As World Turns As World Turns Guiding Light	12:00 12:30 1:00 1:30	News Adam-12 Magician Continued	Electric Co. Continued Continued Continued	FBI FBI Movie: Winds of	Dinah Shore Mike Douglas Mike Douglas Mike Douglas	Flintstones Hlwd. Squares Tommy Banks Continued
All in the Family Edge of Night Take 30 Celebrity Cooks	One Life Hospital (2:15) Edge of Night Dusty's Treehouse	Another World Another World Movie: Pay	Ironside Edge of Night Take 30 Celebrity Cooks	All in the Family Match Game Tattletales Dinah Shore	2:00 2:30 3:00 3:30	Magician Dominoes What's Good Word Another World	Electric Co. Continued Continued Continued	The Wasteland Antiques Cartoon Mickey Mouse	All in the Family Match Game Tattletales Jeannie	Movie: The Patsy Continued
Your Choice Pencil Box Friendly Giant Room 222	Merv Griffin Merv Griffin Continued News	or Die Mary Hartman News	Lucy Pencil Box Canada Cup of Hockey	Dinah Shore Dinah Shore News News	4:00 4:30 5:00 5:30	Another World Brady Bunch Canada Cup of Hockey	Mister Rogers Sesame Street Sesame Street Electric Co.	Banana Splits Gilligan Leave It to Beaver Partridges	Funorama Gilligan Merv Griffin Merv Griffin	Little Rascals Partridges Mannix Continued
					EVENING					
Reach For Top Hourglass Continued Dr. Seuss	News Continued To Tell Truth Muppet Show	News Continued Seattle Tonight Hlwd. Squares	Hockey Continued Continued Continued	CBS News Mike Douglas Mike Douglas Concentration	6:00 6:30 7:00 7:30	Hockey Continued Continued Continued	Scene One Zoom MacNeil-Lehrer Survival Kit	Brady Bunch Bewitched Love, Amer. Style Adam-12	Griffin; News CBS News Candid Camera Make a Deal	Odd Couple Mary Hartman Vancouver Continued
Mary T. Moore M-A-S-H Neil Sedaka	Donny and Marie Movie: The	Sanford and Son Scandinavian Stories Neil Sedaka	Mary T. Moore M-A-S-H Neil Sedaka	Spencer's Pilots Celebrity Concerts	8:00 8:30 9:00 9:30	Sanford and Son Country Music Movie: Francis	Washington Week Wall Street Patrick Henry Canada Cup	Marcus Welby, M.D. Ironside Ironside	TBA TBA Movie: The	Continued Continued Rich Man, Poor Man
Police Story News Continued	Love Boat News Rookies	Dean Martin News Johnny Carson	Ellery Queen News News	Time to Pray America News Mod Squad (11:45)	10:00 10:30 11:00 11:30	Gary Powers News News	of Hockey Continued Continued Continued	News Steve Allen's Laugh-Back	Greatest Show On Earth	Continued Continued Movie: Maroc 7
Movie: The Ipcress File	Rookies Bold Ones (12:40)	Johnny Carson Johnny Carson Midnight Special	Movie: Those Fantastic Flying Fools	Mod Squad Movie: The Wolf Man	12:00 12:30	Movie: Rome Like Chicago		700 Club	Continued Movie Stalag 17	Continued

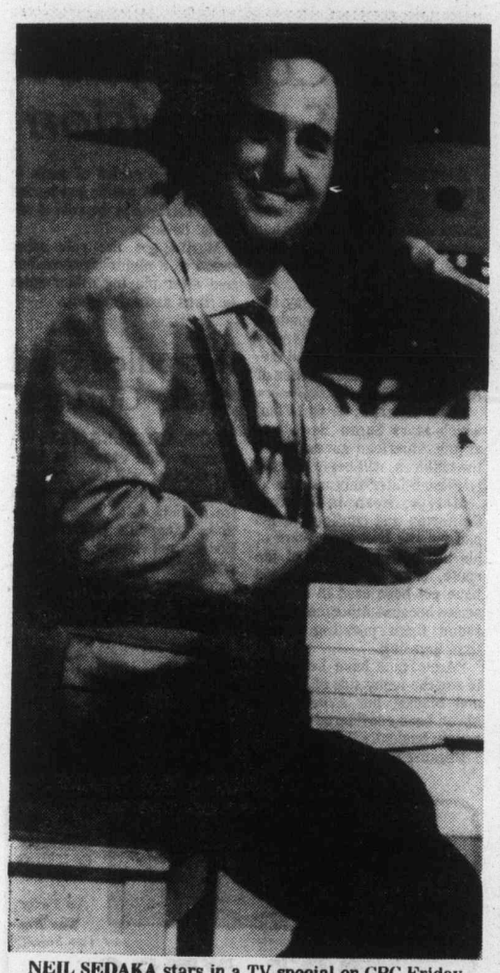

NEIL SEDAKA stars in a TV special on CBC Friday, September 17 at 9 p.m. with guests David Brenner and Bette Midler. Neil's son, Marc, and daughter, Dana, also participate. Highlights include two production numbers involving dance interpretations of Sedaka songs (That's When The Music Takes Me, Solitaire), duets with his daughter and Midler, a Brenner comedy monologue, and Sedaka in concert.

Today's Movies

Winds of the Wasteland, on 11 at 1 p.m. Western starring John Wayne. (1936).

The Patsy (xx), on 13 at 2 p.m. Comedy starring Jerry Lewis as a bellboy. (1964).

Pay or Die (xxx), on 5 at 3 p.m. Well acted and realistically brutal account of Mafia's activities in New York City during the years before the First World War. The story is based on facts. Ernest Borgnine, and Zohra Lampert. (1960).

The Love Boat, on 4 at 9 p.m. Comedy made for television an out the romantic experiences aboard a luxury cruise ship. (1976).

Francis Gary Powers: The True Story of the U-2 Spy Incident, on 8 at 9 p.m. The movie, made for television, dramatizes the events after the capture of Powers. (1976).

The Greatest Show on Earth (xxxx), on 12 at 9 p.m. Great production on life in a circus, by Cecil B. DeMille, which captures all the excitement and thrills. There is also a good story, dazzling camera work and good acting with many guest actors backing the fine cast. James Stewart, Charlton Heston, Betty Hutton, Cornel Wilde and Dorothy Lamour. (1953).

Maroc 7, on 13 at 11 p.m. English-made adventure movie about robbery and murder set against colorful Maroccan background. (1967).

Key to Ratings:
Excellent xxxx
Good xxx
Fair xx
Poor x

Today's Highlights

Pencil Box—Children, on 2 and 6 at 4:30 p.m. First in a new series with children aged between 9 and 12 contributing the stories dramatized in the show.

Canada's Cup of Hockey, on 6 and 8 at 5 p.m. The third game in the best-of-three final round telecast from Montreal.

Vancouver, on 13 at 7 p.m. Guests on tonight's show are Rosalind Keene and her band, and theatre critic Richard Quzounian.

Dr. Seuss—Cartoon Special, on 2 at 7:30 p.m. The Hoober-Bloob Highway tells a story about a special thoroughfare by which all creatures arrive on earth.

Short Scandinavian Stories—Special, on 5 at 8:30 p.m. A tour of Norway, Denmark and Sweden examining the spirit of the Scandinavian people.

Neil Sedaka-Variety, on 2, 5 and 6 at 9 p.m. The hour-long show features one of today's most popular singer-songwriters, Neil Sedaka. Among the guests are Bette Midler and David Brenner.

Canada Cup of Hockey on 9 at 9:30 p.m. The third game in the final round taped earlier in Montreal.

It's Time to Pray, America—Special, on 7 at 10 p.m. Americans are encouraged to pray in this non-denominational program which will feature evangelists and celebrities, including Billy Graham, Rex Humbard, Johnny Cash, Pat Boone, Cornelia Wallace, Charles Colston, Tom Landry, and Janet Lynn. The host is Pat Robertson.

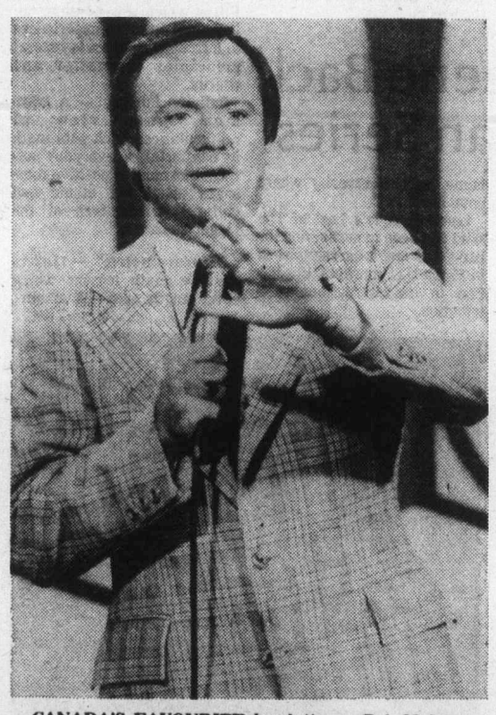

CANADA'S FAVOURITE lunch-timer, Bob McLean, is back with lots of brand new ideas and interesting drop-in guests from all walks of life, every corner of our world and, as communications expand, there may even be a few Martians. On CBC TV weekdays at 12 noon.

Cable 10 Program

To accommodate the listings of the new Vancouver television station, CKVU (Cable 13), the program broadcast on Cable 10 will now be published in this format.

Friday, Sept. 17
7:30 p.m. Dialogue (with Liberal Party);
8:30 p.m. Public Eye (access to Victoria beaches).

CBC AM-FM Radio Highlights

CBC-AM 690
CBC-FM 105.7

SATURDAY
AM Network

9:30 p.m. Calgary Philharmonic Orchestra — Conducted By Franz-Paul Decker. Overture: The Hebrides (Fingal's Cave), Op. 26 (Mendelssohn); Kammermusik No. 1, Op. 24 (Hindemith) (Recorded at the 1976 CBC Alberta Festival).

10:30 p.m. Anthology — A visit from Morley Callaghan. Poetry read by Earle Birney from the Collected Poems of Earle Birney.

11:03 p.m. Music Alive — The Canadian Chamber Orchestra, conducted by Walter Susskind; Zoltan Szekely, violin: Concerto for Violin and Orchestra (Bartok) (Recorded at the Banff School of Fine Arts).

FM Network

2:03 p.m. Jazz Radio Canada — Today: Mary Nelson has a feature on Winnipeg musicians. Program features Ron Paley's 9-piece group, Paleontology. Gene lees presents 'Super Sax' and 'Bird'.

6:03 p.m. The Arts in Review — Host: Bruce Rogers. Views, reviews and previews of books, film, music, etc.

11:03 p.m. The Great Canadian Gold Rush — Rock music series with host Terry David Mulligan, from Vancouver. Tonight: A studio session with the Toronto band, Bond; and a live concert recorded at the Winterland in San Francisco with the Allman Brother Band.

SUNDAY
AM Network

1:03 p.m. The Bush and the Salon — "This Is My Home", a two-part saga about a Scottish family who emigrated to Vancouver Island in the 1850s. Part 1 — The Sea Between Us — deals with the voyage around the Horn and the early months at Craigflower Far. In the cast: Roy Brinson, Patricia Williams, Robert Clothier, Shirley Clothier, David Glyn-Jones, Michael Collins, Eric Schneider, and Sam Payne. Directed by Imbert Orchard in Vancouver.

4:05 p.m. Variety International — Part I — tba. Part II: The Beach Boys: The Band completes a ten year cycle with release of an album entitled "Surf's Up" and move to Holland to make another album; and an item on The Beach Boys today.

9:03 p.m. CBC Vancouver Chamber Orchestra — Conducted by John Avison: Concerto No. 2 in B minor (John Stanley); Serenade, Op. 22 (Dvorak); Partita 9 in D minor (Franz Tuma).

10:30 p.m. CBC Playhouse — "The Elevator People", by George Salverson, is a suspense thriller about a lady who lives alone in a high rise and finds that strange things begin to happen to her. It illustrates the alienation of people who live in huge, impersonal apartment blocks. With Aileen Seaton and Jack Creley.

FM Network

4:03 p.m. Music of the 20th century — Host: Bob Carl. Renard (Histoire Burlesque Chantee et Jouee) (Stravinksy) (Orchestre de la Suisse Romande); Concerto for Piano and Orchestra (Papineau-Couture) (Orchestre de Radio Canada conducted by Alexander Brott; Gilles Manny, piano); Symphony (Gunther Schuller) (Dallas Symphony Orchestra conducted by Donald Johanos).

10 p.m Stereo Theatre — There Was an Old Woman from Wexford by Alden Nowlan, based on characters from his autobiographical novel, Various Persons Named Kevin O'Brien, specifically, his grandmother, Granner O'Brien. Starring are Joan Orenstein, as Granner O'Brien; Don Allison as Kevin O'Brien, her grandson. Also, Roman Fever, by American writer Edith Wharton, adapted from her short story by Henry Comor. Set in the middle of the affluent twenties, it's the story of two American ladies, played by Aileen Seaton and Sandra Scott, who are visiting Rome. During their seemingly casual conversation, they learn a lot about each other and rather more than they intended.

MONDAY
AM Network

8:30 p.m. Identities — Host from Vancouver is Norbert Ruebsaat who has contributed to a number of CBC programs, and who has extensive radio experience in B.C. emphasis will be on the B.C. scene, dealing with such topics as immigration policy, the new citizen act, multi-culturalism, and the new ethnic conscousness that is asserting itself in all fields. Producer Jurgen Hesse stresses that the program will convey what employment housing, community affairs, theatre, music and sport.

FM Network

9 p.m. CBC Monday Evening — The Fire and the Ice: By Peter Haworth. The journey of William Morris through Iceland on the summer of 1871. Based on his journal, prose romances and the sagas. 10:30 Michael Chibbett, harpsichord D'Anglebert G Major Suite; and Forqueray's La Rameau, La Sylva; and Jupiter.

TUESDAY
AM Network

8:03 p.m. CBC Tuesday Night—A profile of James Reaney: poet and playwright, English professor at the University of Western Ontario, and twice winner of the Governor General's Award for poetry. Prepared by broadcaster and editor Peter Hay from interviews with Reaney, actors, directors and associates. Reaney's most recent work is a mammoth trilogy of plays about the infamous Donnelly family of Lucan, Ontario in the late 19th century which toured the country last winter.

9:30 p.m. Recital—William Aide, piano: CBC Festival Orchestra, conducted by Victor Feldbrill: Concerto for Piano and Orchestra (Samuel Dolin).

FM Network

9:03 p.m. The Music of . . . Josef Suk—Festival March (Towards a New Life), from War Tryptych (Czech Philharmonic conducted by Alis Klima); Burleska (Peter Schroder, piano; Hugo Kolberg, violin); Serenade for Strings, Op. 6 (Stuttgart Chamber Orchestra conducted by Karl Muchinger).

WEDNESDAY
AM Network

8:03 p.m. Concern—"The Black Bag and Maritimers and Government". Two segments about people and institutions in Canada. The Black Bag looks at the role of western Canada's views of government.

10:30 p.m. Country Road—Tonight's program features a live performance by country singer Eva Isnor.

FM Network

8:03 p.m. Ideas—Movies and Mythologies No. 2 — The Hollywood Heyday. The moguls, the genres, the Hollywood reality, with Peter Harcourt.

11:03 p.m. A Little Night Music—Host: Ken Dunstan in Winnipeg. Tonight: Symphony No. 68 (Haydn); The Engulfed Cathedral (Debussy); sospiri (Elgar); Hamlet (Liszt).

THURSDAY
AM Network

2:03 p.m. Frank Muir Goes Into—A series of amusing lectures and supporting comedy material by Alfred Marks and other noted wits. Each episode explores a particular theme such as families, the home, education, or the Church, using jokes, quotations and impressions.

10:30 p.m. Jazz Radio Canada—Nighthawks hosts this week's show and presents Japanese jazz-rock group, Benzitan, and Quebec-based band Maniege. Gene Lees continues his feature on Duke Ellington.

FM Network

10:10 a.m. Canadian Collection—Selections from the catalogue of CBC Broadcast Recordings, which are available to the public on a mail order basis.

9:03 p.m. Opera Time—Host: Ruby Mercer. Tonight: Die Walkure (Highlights) (Wagner) (Jon Vickers, Birgit Nilsoon, George London, London Symphony Orchestra conducted by Erich Leinsdorf). Also: Two brief excerpts from Salome (Strauss). Intermission guest: Hermann Geiger-Torel, General Director of the Canadian Opera Company.

10:30 p.m. Classical Guitar—Laszlo Szendrey-Karper, guitar, with Zoltan Jeney, Pal Lukacs and Ede Banda: Four Minuets, (Sor); Minuet from Quartet in G major for flute, guitar, viola and cello (Schubert); Concierto in D (Sor). NEWS (Vancouver).

FRIDAY
AM Network

8:03 p.m. Between Ourselves — "The Swedenborgians," a documentary on the community in Caryndale, near Kitchener, Ontario, which follows the teaching of Emanuel Swedenborg, 18th century Swedish scientist philosopher, theologian and mystic. Broadcaster Karl Schuessler talks to members of the Church of the New Jerusalem, including the Rev. Frank Rose, school children and teachers, as well as Dr. Ronald Grimes, professor of religion and culture at Sir Wilfred Laurier University. Famous Swedenborgians were Robert and Elizabeth Browning, and Helen Keller. Two-thirds of the 60,000 members are black Africans.

FM Network

8:03 p.m. Ideas — Beethoven Sonatas. The 13th of 19 programs heard Fridays, featuring performances and commentary by pianist Anton Kuerti. Tonight: Sonata No. 21 (The Waldstein), Op. 53; and No. 24, Op. 78.

9 p.m. Radio International — Host: Harry Mannis. Seventh of Summer International, a series of nine programs of music from the festival stages of the world, introduced by Pat Patterson; along with stage readings by notables in the worlds of theatre, music and other forms of the lively arts. This week, some of the performers who appear this year in the ancient Italian town of Spoleto, about 80 miles from Rome, home of this annual festival. Also a stage performance of favourite readings by Sir Bernard Miles, from the Mermaid Theatre in London, with his wife, Josephine Wilson.

Weekend 'Newspaper' Focal Point on Radio

Sunday Morning, a three-hour weekend newspaper of the air, is the focal point of the new fall schedule for the CBC's English Division AM Radio Network. From 9 a.m. to noon, Sunday Morning will give its listeners a unique perspective on Canadian and worldwide events in such areas as politics, literature, business, music, medicine, economics, lifestyle, education, entertainment and sports. The executive producer will be Mark Stariwicz who is lining up his team of special contributors and correspondents across Canada and around the world. Starowicz is currently executive producer of As It Happens.

Although many elements of the present Sunday morning programs reach a substantial audience, AM Network Program Director Margaret Lyons believes the bright new format and wider range of topics will attract and serve an even larger number of listeners.

A new feature in the weekday schedule is the nightly program of orchestral or choral music which will follow the news and sports at 10. The orchestras include the National Arts Centre Orchestra, symphony orchestras from Vancouver, Edmonton, Winnipeg and Halifax, as well as the CBC's own Vancouver Chamber Orchestra. The Wednesday evening program will feature such fine examples of Canadian Choral music as Toronto's Festival Singers, Montreal's Tudor Singers and Vancouver's Bach Choir, as well as other exciting choirs new to CBC listeners. Following the music at 11:20, the broadcast day will draw to a close with a new daily program on the arts, featuring discussions, conversations, interviews and serialized readings from literary classics.

Popular entertainment programs have been scheduled from 8 to 10 on weeknights. A half-hour popular drama, comedy or quiz show will begin each night immediately after As It Happens. Following these shows at 8:30 p.m., CBC-AM Roadio will present 90-minute musical programs Monday through Friday. The newconer is Wednesday night's Pick The Pops, a cross-country survey of the most popular music in Canada. This two-hour period will develop Canadian comedy talents and present the best Canadian pop composers and performers alongside their international peers. Four other popular music shows will be scheduled in this period. Terry David Mulligan's contemporary rock music show The Great Canadian Gold Rush on Mondays' Sylvia Tyson's Touch the Earth on Tuesdays; Jazz Radio Canada with Lee Major and Mary Nelson on Thursdays; and Vic Mullen's popular Country Road which moves to Friday nights.

From 8 to 10 the weeknight entertainment shows will be up against television's primetime best in their bid for audience. But AM programming executives are hoping that these shows will be able to hold a larger share of the audience built up by The World at Six and As It Happens.

RSVP is the title of a 90-minute classical music request program which will be heard week-day afternoons at 2:30 p.m. This Edmonton production will feature the requests of radio listeners across Canada. A new network morning show is planned for 9 to noon weekdays. A format is currently being developed and the producers are looking for a new host and title.

There are also some changes in the Saturday morning line-up on CBC-AM. The sports program Rebound gets the weekend off to a fast start and runs into Danny Finkleman's Saturday Show. Danny's bright mixture of interviews, music and chatter have won him a large following. Danny will be followed by that incredible band of wandering comics The Royal Canadian Air Farce. The surprise hit of the current season, David Suzuki's award-winning science program Quirks and Quarks, is being moved to noon on Saturdays to reach a much wider audience. Saturdays and Sundays are prime listening time for radio.

Another newcomer for CBC-AM weekend listening next fall is Special Occasion at 1 p.m. on Sundays. A two-hour repeat of the most ambitious new show on the FM Network, Special Occasion will follow Clyde Gilmour's Albums which has consistently been one of CBC Radio's most highly rated programs. Special Occasion is a high-calibre weekly entertainment series involving CBC's arts, music, variety, news and current affairs departments, and including such outstanding fare as a Canadian Opera Company production of Puccini's La Boheme; and Seasons Of A Summer Day, a new play commissioned for the series from Canadian dramatist George Ryga; a musical version of Hans Christian Andersen's The Snow Queen; a semi-documentary on the Montreal Symphony's European tour; and a complete live concert by singer Nana Mouskouri.

The Metropolitan Opera begins its new season of live broadcasts on Dec. 4 with its production of Wagner's Lohengrin. New productions to be added to the Met's broadcast repertoire include Massenet's Esclarmonde (Dec. 11), Mayerbeer's Le Prophete (Jan. 29), Poulenc's Dialogue of the Carmelites (Feb. 5), and Betg's Lulu (April 2). Opera By Request will return following the conclusion of the Metropolitan Opera season.

From the world of Ideas on FM comes Ideas '77, starting Sundays in October, a weekly hour of images about women, men, machines, theories, institutions and ideologies. Future topics will include Time Capsules, Gossip, Expo: 10 Years Later, The Snowflake Curve, and The Viking Program. At the end of six months, The Bush and the Salon, a re-creation of the life and times of Canada's past will return, replacing Ideas '77.

Continuing are five Radio Arts shows of long standing: CBC Stage, CBC Playhouse, The Bush abd the Salon, Anthology and Between Ourselves. CBC Radio' flagship drama series, CBC Stage, retains its Saturday night slot, but moves ahead to follow the 9 p.m. News, while CBC Playhouse, a half-hour of drama on the lighter side, moves to Fridays at 8:00 p.m.

Pat Barclay

Margaret Atwood is certainly among the most respected of Canadian writers today. At last count she had seven books of poetry, two novels and Survival (her thematic analysis of Canlit) to her credit, all widely read and enthusiastically reviewed. ("Really gifted," conceded Time; "first rate", pronounced the New York Times.)

Now comes her third novel, Lady Oracle. And with nowhere much left to go but down (so fickle is the world of literary enthusiasms), that is precisely where this novel seems to be headed. Down. At the foot of the Atwood pedestal, preferably in pieces, to facilitate its being swept under the rug as hastily and unobtrusively as possible. For Lady Oracle is no ordinary bad novel. On the contrary, it's an extraordinarily bad one.

Atwood's protagonist, the Lady Oracle of her title, is a still-young sexpot who writes "costume gothics" on the sly and bad but fashionable poetry out in the open. She's married, more or less, to a nebulous nit named Arthur, whom she describes as "a melancholy fighter for almost-lost causes, idealistic and doomed, sort of like Lord Byron". But she's also entangled with a former lover, Paul (a "Polish count" who enters the story when he picks her up after she falls off a double-decker bus near Trafalgar Square), and a more recent acquisition to her sexual menagerie, The Royal Porcupine. (Alias Chuck Brewer, a part-time designer and layout artist if ever there were one.)

★ ★ ★

How "Lady Oracle" (her real name is Joan Foster) became a sexpot, let alone the author of numerous gothic romances, is never satisfactorily explained. Ms. Atwood accounts for her heroine's more literary achievements by having her produce her poetry during experiments with automatic writing. This last is, believe it or not, rather easier for the reader to accept than almost anything else in the novel.

The essential fact to grasp about Joan Foster, one gathers, is that at the age of 15 she was five feet eight inches tall and weighed 245 pounds. When she diets and is miraculously transformed into a butterfly, however, it suddenly becomes vital that no one must know of her caterpillar past. Why must no one know? Because if they do, there'll be no plot, silly.

Lady Oracle is essentially the story of a woman caught in the labyrinth of her own falsehoods. One lie begets another until finally she is forced to fake her own accidental death to escape the consequences. It's high time she escaped from the men in her life, too, most of whom are overly menacing.

Joan Foster's men are a menace, it would seem, because Joan writes gothic novels and Atwood wanted to parallel her heroine's work with her life — thus producing, in effect, a gothic novel of her own. So we have Atwood's heroine hearing footsteps in the dark and heavy breathing over the telephone while Foster's heroine is about to be murdered in a maze.

★ ★ ★

It actually might have worked, if Atwood had been able to make us care two pins for what happens to Foster. But the plain truth is that in Lady Oracle, Atwood is as detached from her characters as any carpenter of gothic novels. She is all light and no warmth, and a narrow-focussed, bitter light it is, softened only by flashes of characteristic wit. ("BETHUNE. That was the code word for success. If there had been a fiasco, the letter would have said TRUDEAU.")

Atwood has successfully created two eccentrics in Lady Oracle — The Royal Porcupine and "Count" Paul are entertaining enough to be very nearly likable — but her more ordinary people are like caricatures of themselves and her heroine, Joan Foster, gives the most unconvincing performance of all.

What Atwood could have done about all this, apart from scrapping the entire project, is not easy to say. But I will venture to comment that the maze symbolism is overworked, that Joan's descriptive retrospection is far too lengthy, and that it's probably impossible to write a properly scary novel if you're given to witty asides. It's also hard to write a well balanced one if you give your readers reason to suspect you of holding a grudge against men.

LADY ORACLE, by Margaret Atwood. McClelland and Stewart. $10.

Books

The Movie Fan as Critic

By NORA HUTCHISON

"Criticism is a balancing act, trying to suggest perspectives on the emotions viewers feel, trying to increase their enjoyment of movies without insulting their susceptibilities to simple, crude pop," says Pauline Kael in the introduction to Reeling, her new compendium of film reviews written mostly for The New Yorker between 1972 and 1975.

Pauline Kael is one of the superstars of American film criticism. She is one of the few critics whose influence extends from the movie-goers who read her to the film makers and businessmen who produce and release the film product. Reeling, her fifth collection of reviews, underscores her preoccupation with the reactions of the mass audience: "I know that I've failed in some of these reviews — dismissing big, bludgeoning movies without realizing how much they might mean to people, rejecting humid sentiment and imagining that no one could be affected by it. I still can't quite get it through my head that tricks that I laugh at are being played on some moviegoers for the first time — and may trigger strong, anxious responses."

Kael's writing is characterized by great energy and exuberance, and her enthusiasm for the medium is contagious. Because she's so in tune with the popular audience, Kael can often persuade her readers to care about what's happening in and to the movies, something that very few other critics seem capable of doing. She shares with her audience an appetite for the fantasy of film, and maintains a Hollywood fan's interest in the phenomena of star-power.

Kael writes in a snappy, glib vernacular prose that is accessible and friendly, and her readers relish her succinct "put-downs." For example, she offers The Towering Inferno, that gigantic star-filled disaster movie about a burning skyscraper, "The Dumb Whore Award of 1974," and she describes Mike Nichols' $8 million dollar production of the Day of the Dolphin as "the most expensive Rin-Tin-Tin picture ever made."

She's not exempt from extravagant gush, though — "Thieves Like Us," she writes of Robert Altman's film, "is so sensuous and lucid that it is as if William Faulkner and the young Jean Renoir had collaborated." A "sensuous and lucid" alliance those two could never make. Or, she writes of Jack Nicholson — (he) "can make his felings come through his skin, the way Anthony Quinn can make you share the emotion that's making him sweat." However, in spite of her occasional excesses, and whether or not we agree with her criteria for judging a movie, she engages a response

KAEL . . . in touch with mass audience

from us and that, in itself, is a positive reaction to the medium that she cares so deeply about.

Kael has been thinking and writing about movies for over 20 years, and she feels a responsibility towards both the movie-going public and the serious film-maker, who she feels are being victimized by the studio bosses. In a long essay in this collection which she has titled On The Future of Movies, she attacks the Hollywood production system for belittling its audiences and warring with its artists. The movie entrepreneur, she says is a "gambler . . . a street fighter, his specialty is low cunning . . . and he has the same hatred of the artist. The artist, with his expressive needs, — the artist, who, by definition cares about something besides money — denigrates the only talent that the entrepreneur has: raising money."

As Kael perceives it, the movie moguls and the serious film-makers are constantly at dagger points, and the businessmen feel it necessary to keep the artists in their place. It's done, apparently, by heavily promoting the "formula" pictures, the box-office hits, at the expensé of the unusual movies, the ones that may extend and develop the art of film. As a result, "the directors spend their lives not in learning their craft and not in doing anything useful to them as human beings but in fighting a battle they keep losing."

Kael's concern for the "art" of the movies, for the film-makers who really want to make movies, and for the audiences who are beginning to feel as if there are no more good movies left to see, has resulted in her "pushing" the work she likes and, in the process, inadvertently jeopardizing her role as critic. Her recent reviews of favorite film-maker's works have read like publicity pieces. Aesthetic judgment seems forgotten in her desire to promote these films with the mass audience.

Probably the single most dramatic example of this press agentry involved her delirious review of Bertolucci's Last Tango in Paris. Kael called it a landmark in movie history, comparable with "night Le Sacre du Printemps was first performed in music history." The piece, written several months before the film was released, became the basis for the film's advertising campaign. About the film, she wrote "Bertolucci and Brando have altered the face of an art form . . . this must be the most powerfully erotic film ever made . . . a movie people will be arguing about, I think, for as long as there are movies." The piece, which generated cover stories in both Time and Newsweek, was printed in its entirety for the movie's ads. Kael's "push" helped to turn the film into a media event.

Unfortunately, her assertions about Last Tango have had a detrimental effect on the practice of film criticism in America. Bertolucci's film was seen, talked about for a few months, and then more or less dismissed, but the review/event set a precedent for other critics who were attracted by the attention she had received. More and more movies are now being written about in extravagant press-release style, and critics vie with each other to see who will be picked up first by the production's publicity men. Kael's response to Bertolucci's film was undoubtedly genuine; sadly, for all of us, it feels like a sham.

In the past, Kael has been a tough, thoughtful critic who has had an enormous influence on younger reviewers and film students. She probably knows more about the American film than any other critic currently writing, and she is intrigued with it as a product and as an influence on American culture. But her generosity towards certain film-makers, and her desire to introduce "good movies" to audiences oriented towards the ad-agency manufactured box-office hits, have locked her into the awkward position of having to acclaim masterpieces and breakthroughs in almost every review. And she may also be influenced by the illusion of power — having your name linked to huge commercial and "artistic" successes must be very appealing. Reeling contains flashes of brilliant criticism and analysis, but it's so full of nervous media-hype that it needs to be taken in bits and pieces. Too much of Kael is like a triple-feature — you're numb all over.

REELING, by Pauline Kael. Little, Brown. $12.95.

All About Films

With the Oxford Companion to Film finally in print, it seems that movies have at last been legitimized as an art form. Edited by Liz-Anne Bowden, a Lecturer in Film at the University of London, and with contributions from such respected film scholars as Thorold Dickinson and Ernest Lindgren, the Companion touches on all aspects of the medium, and ranges in time from the first screenings of moving pictures in Thomas Edison's laboratory in 1889 to the work of contemporary film makers in the 1970's.

The volume works like a dictionary, and many of the entries are extraordinarily complete, given the constraints of space. It is possible, for example, from the material found under the entry "Documentary Film" and the cross references which you can make within the volume, to gain a firm idea of the development of the documentary, from its origins in 1896 to recent approaches in form and aesthetic.

The Companion describes some 700 films that have been chosen for their artistic, commercial, or historical significance in the development of the cinema. Entries trace the histories of the major film production companies, and the development of the industry in major film production countries. Genres and movements are noted, and the work of major artists and theorists are discussed. The volume also offers biographies of actors, directors, producers, cameramen, script writers, designers and composers. There are, in addition, explanations of technical processes such as dubbing, editing and animation.

The Oxford Companion To Film is probably indispensible to people who need a reference guide to the medium — and that's almost anybody who loves the movies.—N.H.

THE OXFORD COMPANION TO FILM, edited by Liz-Anne Bowden. Oxford. $24.75.

E. D. Ward-Harris

The Hidden Cruelties

Cruelty manifests itself in many forms. Man's inhumanity to man is so widespread and so horrendous that the average person develops a sort of mental insulation by devising a set of priorities, or by refusing to acknowledge its existence.

Slavery is still widely practised but it is comforting to believe that because it is officially banned it no longer exists. Likewise with torture, starvation and the misery of abject poverty. Most of us even manage to ignore mental and physical cruelty to children by pretending that reported cases are exceptional.

Paradoxically, this submergence of conscience does not apply to animals. "We must speak for them because they cannot speak for themselves," we nobly cry as we send our few dollars annually to some organization which, we erroneously assume, will right all wrongs.

Cruelty to animals is a highly emotive issue but, again paradoxically, well-meaning people in the field concern themselves only with the publicly visible aspect. Specialist societies, such as anti-vivisectionists, are perenially starved for funds and therefore largely toothless.

The most vicious forms of cruelty to animals, carried on systematically on a vast scale, are hidden from public view, sanctioned by governments and, thanks to clever public relations, seemingly impervious to attack. I refer to medical, industrial and psychological laboratories, and the raising of animals for human consumption. This is the area where a new Wilberforce is needed, and a possible candidate has now surfaced.

Peter Singer is a young philospher whose field is mainly ethics and political philosophy. Educated both at the University of Melbourne and Oxford, where he was Radcliffe lecturer in philosophy at University College between 1971 and 1973, he has taught at New York University and is now senior lecturer in philosophy at La Trobe University in Melbourne. He is not the kind of person one normally associates with protection of animals crusades and because of this he is being listened to with respect.

Singer has written a book titled Animal Liberation in which he treats the subject of cruelty to animals in a correct academic manner. His thesis is contained in his opening paragraph:

"This book is about the tyranny of human over nonhuman animals. This tyranny has caused and today is still causing an amount of pain and suffering that can only be compared with that which resulted from the centuries of tyranny by white humans over black humans. The struggle against this tyranny is a struggle as important as any of the moral and social issues that have been fought over in recent years."

What marks Singer's book as different is that instead of following the above with a lot of emotional twaddle loosely based on unsupported evidence he calmly states his case in detail and offers documentary proof, including the naming of names, to support each and every claim.

The vital chapters are the second and third. In the first of these Singer deals exhaustively with animals used as tools for research — or what the public doesn't know it is paying for.

According to Rutgers University College of Agriculture and Environmental Sciences, an estimated 63 million animals are used each year in U.S. laboratories. The bulk of these are rodents (45 million) but also used and abused are 85,000 primates, 500,000 dogs, 200,000 cats, 700,000 rabbits, 46,000 pigs, 23,000 sheep, 1.7 million birds, 15-20 million frogs, and 200,000 turtles, snakes, and lizards.

These figures do not include the millions of animals needlessly tortured by psychologists and their students. They do include animals killed in research with inessential foodstuffs — new coloring agents, new sweeteners, new preservatives and so on. Evidence of poisoning of experimental animals is mandatory under U.S. law. And in Britain, Singer documents, up to one million animals die annually in research with cosmetics alone.

What about medical research? What about thalidomide babies? Singer anticipates the question. He points out that thalidomide was, after all, only a sleeping tablet, that it was tested extensively on animals — with negative results. Thalidomide is harmless to most animals, but insulin can produce deformities in infant rabbits and mice, but not in humans. Penicillin is toxic to guinea pigs.

These and scores more examples listed by Singer prove beyond doubt that not only is animal testing not necessary, but that it is unreliable.

Singer's third chapter deals with the incredible cruelty inflicted on pigs, cattle and chickens destined for our tables. The facts he discloses are so sickening that I am not surprised that his research caused him to become a vegetarian.

The gruesome information he supplies is supplemented by such facts as large corporations becoming farmers on a huge scale to gain tax concessions or to diversify profits. Poultry production (a ghastly business) in the U.S. is controlled by 20 large corporations; Greyhound Corporation markets turkeys; IT & T tortures pigs to produce ham; oil companies control vast feedlots for cattle. "Factory-farming" is the rule to produce a cheaper "conversion-ratio" and sentiment and a sense of harmony with nature is verboten.

In his final chapters Singer employs logic and reason to bolster his case. The presentation is lucid and the arguments convincing; indeed, they are irrefutable. By exposing the collaboration between politicians and special interest groups who speak for the users and suppliers of laboratory animals, and by revealing the cruelty of intensive farming in North America and elsewhere, Peter Singer has performed a noble service.

For those people who are constantly getting into arguments on this subject but who lack the facts to debate the matter cooly, Peter Singer's Animal Liberation will prove invaluable. A copy should be on every animal-lover's shelf.

ANIMAL LIBERATION, by Peter Singer, Random House. $11.50.

A Words Man Turns His Skills to the Epic Poem

By JULIAN REID

Anthony Burgess is a writer's writer. He confronts language as a lion-tamer confronts a lion: putting it through its paces with careless ease, compelling it to sit up and perform its leonine tricks, then ostentatiously tempting fate by thrusting his head between its yawning jaws.

His facility with words is awesome. In A Clockwork Orange, he concocted a futuristic slang, a hybrid Russian-English patois, for his hoodlum hero; in Nothing Like the Sun, he had the effrontery to match verbal wits with Shakespeare himself. He has been Joycean, Sternean, Swiftian in turn. Sometimes his pen drips with Voltairic vitriol; on other occasions he can wax either tendentious or tender, funny or fantastical, hortatory or heroic. A truly Protean talent, persistently unpredictable!

Of late, self-exiled, Burgess has dwelt in Italy, investing much of his considerable energy in music and film scripts. His new book, Moses, he explains in a foreword, is a by-product of this latter activity. Burgess was commissioned to collaborate on the screenplay of what ultimately materialized as an intermittently impressive TV-series — last year's Moses the Lawgiver, with Burt Lancaster in the title role. To set his thoughts in order, Burgess decided to prepare for the labors of scripting by writing "this sort of epic poem" on his assigned theme.

As his chosen medium, he wisely settled on a freely flexible blank verse, susceptible to a wide range of stylistic modulations. Here, for instance, is Moses' first breathless confrontation with the Lord on Mount Horeb:

BURGESS . . . 'Lion tamer'

He faced at length a boulder on the upper slope
And rounded, panting, the boulder and there he saw a
Flame burning steady but the flame calm as a diamond
And the flame the flame of a bush burning, its leaves
Burning but not consumed, and sound from the flame
As of the noise of some element striving with little skill
To become a voice, then finding more skill and becoming the
Voice of his sister Miriam . . .

And here the Children of Israel assemble for the Exodus:

Before dawn, with a foredawn wind blowing,
With the blowing of ram's horns, answering
From tribe to tribe, under the moon and stars,
They got themselves ready, hardly able to believe it,
Many sad at leaving the evil known for the unknown good . . .

Not that Burgess is consistently successful in creating such splendid effects. Too often his facility at versifying leads him astray, sometimes into pretentious preciousness (" 'Woe to thee, Moab.' That was a proleptic phrase. . . ."), sometimes into worse-than-prosaic banality:

And now was the turn of the hidden reserve,
Lurking behind the noncombatant Israelites . . .

But for the most part Moses is an impressive performance — impressive not only as one of the rare contemporary ventures into verse-epic, but also as a searching reinterpretation of the familiar saga as a parable of abiding contemporary significance.

Burgess is at his best establishing the conflict between Egypt, monumental in its geometric artificiality, and the boundless expanse of the desert with its elusive desert God. Listen as Pharaoh challenges Moses' revelation:

Voices of the desert. That formless shifting world,
Whistling and singing nonsense. There is no
Solidity, no certainty in the desert.
Reality is here, cousin. For a thousand years
We Egyptians have been the masters of reality.

Moses' appointed task is to lead his people out of this institutionalized security ("the freedom of slavery") into the treacherous wilderness, where freedom and responsibility are absolute and agonizing. Thus the need for a new Law to serve as support and stay for the Chosen People in their wanderings through this desert of uncompromising liberty.

The conception is brilliant. But, alas, in dealing with the forging and forcible imposition of this Law, Burgess seems unable to summon up the strength and conviction which animate the first half of his epic. Even his versification tends increasingly to sag, until belatedly it picks up strength again in a splendid retelling of the story of Balaam, and in a touching account of the lovestruck young priest, Zimri. Both episodes, unfortunately, seem extraneous, intruding awkwardly on the already-faltering thrust of the main narrative.

So ultimately, the poem disappoints. But only because Burgess in his unaccustomed role as epic bard has succeeded so well initially in promising so much. For all its shortcomings, Moses remains a considerable achievement — and a thoroughly unexpected one, even coming from a writer of whom by now we have learned to expect the unexpected.

MOSES: A Narrative, by Anthony Burgess. Gage. $8.95.

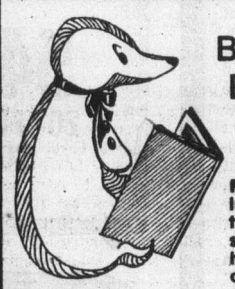

BOROGROVE BOOKSHOP

Follow Mimsy this week in his continuing absorption in wildlife—from shrew to grizzly to hawk—in two magnificent volumes from Hancock House:

ROCKY MOUNTAIN WILDLIFE
by Blood, Hall and Baumgarten. $24.95

HAWKS, FALCONS and FALCONRY
By Frank L. Beebe. $24.95

BOROGROVE BOOKSHOP
• a new name in Victoria
• at a familiar location
• 10 Centennial Square
386-8736

9-10

Some Unpleasant Memories

Books

By AUDREY JOHNSON

In this short and strongly focused book, which one feels the author was under an irresistable compulsion to write, Lillian Hellman throws a harsh, uncompromising light on the iniquities of McCarthyism and the peculiarly American activities in the 50s of the House Un-American Activities Committee.

After so much has been written and said on the subject, Scoundrel Time must seem to many readers something of a redundancy. It's a brief book — only 155 pages, of which 34 are taken up with a background introduction by Garry Wills, author of Nixon Agonistes.

HELLMAN
. . . harsh light

Waited 20 Years

Nevertheless, for liberal-thinking persons, whether or not they were adult during the inscribing of those black pages in U.S. history, this powerful indictment by a superbly intelligent, gifted playwright (The Children's Hour, The Little Foxes, Watch On the Rhine) carries a pronounced impact.

All the more so in that she has waited more than 20 years to set down her experience.

The creative person does not do his best work in the midst of tensions and heated emotions which disorient and distort the inner vision. The strongest and clearest statements are made later, through the hindsight of time, with the artist recreating emotions at an objective level.

Hellman has done this brilliantly, setting the whole thing forth in a perspective that links the villainy of McCarthyism and her experience with the Committee to the recent villainy of Watergate.

Bitterness

The playwright — critically acknowledged to be the greatest woman playwright in the history of American theatre and quite probably the greatest in all English-language theatre — would not be human if she was not bitter.

Potent strands of bitterness, disillusionment and scorn weave through the pages. "The American creative world," she writes, "is not only equal but superior in talent to their colleagues in other countries, but they have given no leadership, written no words of new theory in a country that cries out for belief and, because it has none, finds too many people acting in strange and aimless violence."

Obliterate Past

The memory of the American people is deliberately short, she tells us. "It is not true that when the bell tolls it tolls for thee: if it were true we could not have elected, so few years later, Richard Nixon, a man who had been closely allied with McCarthy

"It was no accident that Mr. Nixon brought with him a group of high-powered operators . . . The names and faces had been changed; the stakes were higher because the prize was the White House. And one year after a presidential scandal of a magnitude still unknown, we have almost forgotten them too.

"We are a people who do not want to keep much of the past in our heads. It is considered unhealthy in America to remember mistakes, neurotic to think about them, psychotic to dwell upon them."

As a result of the Committee's activities and her appearance before it (where she conducted herself with restraint, dignity and honor) Hellman lost forever a way of life that was very important to her; she became impoverished, was spied upon and proscribed in certain quarters.

This all ended in time. She began to write plays and books again, winning a National Book Award for her memoir, An Unfinished Woman; the Woman of the Year Award in 1973 from New York University; and the 1976 MacDowell Award for outstanding contributions to the arts.

But at the conclusion of Scoundrel Time she writes: "I have written here that I have recovered. I mean it only in a worldly sense because I do not believe in recovery. The past . . . is there for each of us forever, and it should be.

"As I finish writing about this unpleasant part of my life, I tell myself that was then, and there is now, and the years between then and now, and the then and now are one."

SCOUNDREL TIME, by Lillian Hellman. Little, Brown. $9.

Canada's Top 20

FICTION	Last Week	Week's on List
1. Touch Not the Cat, Mary Stewart	1	11
2. The Trinity, Leon Uris	2	25
3. Lonely Lady, Harold Robbins	3	15
4. Twinkle, Twinkle Little Spy, Len Deighton	7	4
5. The Golden Gate, Alistair Maclean	5	8
6. Lady Oracle, Margaret Atwood	—	—
7. Agent in Place, Helen MacInnes	4	17
8. Dolores, Jacqueline Susann	6	7
9. The Deep, Peter Benchley	9	15
10. The Children of Dune, Frank Herbert	10	3
NON-FICTION		
1. A Man Called Intrepid, William Stevenson	1	25
2. Between Friends/Entre Amis	2	13
3. The Final Days, Bernstein and Woodward	3	21
4. The Canadian Connection, Charbonneau	4	6
5. The Canadian Establishment, Newman	5	44
6. Passages, Gail Sheehy	7	6
7. Gerhard, Betty Kennedy	6	19
8. Scoundrel Time, Lillian Hellman	—	10
9. The Russians, Hedrick Smith	8	3
10. The Peoples' Almanac, Wallechinsky, Wallace	—	23

SUPER SAVINGS
CITY CENTRE TV
ELECTROHOME
SHOP 10-10 DAILY

With six-year warranty plan on picture tube, one year on all parts and labor.

- 100% SOLID STATE CHASSIS
- INSTANT-ON OR REGULAR WARM-UP SWITCH
- WALNUT COLORED CABINET

549.98
20" PORTABLE COLOR

Check on Our RENT-TO-OWN
3 YEARS GUARANTEE ON ALL PARTS AND LABOUR
6-YEAR WARRANTY PLAN ON THE PICTURE TUBE

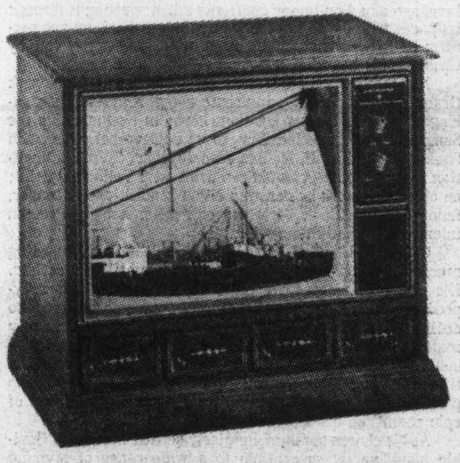

26" COLOR 31,000 volt chassis 779.95
LIMITED QUANTITIES ONLY

CTV
Phone 477-6971

CITY CENTRE TV
Shelbourne at McKenzie
Next to K-Mart in the Mall
"We Service What We Sell"

8-27